"All the News That's Fit to Print."

The New York Times.

THE WEATHER.
Partly cloudy; probably showers.

VOL. LII....NO. 16,749. NEW YORK, THURSDAY, SEPTEMBER 10, 1903.—FOURTEEN PAGES. ONE CENT In Greater New York, Jersey City and Newark. | Elsewhere, TWO CENTS.

SEARCHING FOR CLUBMAN

Gerald N. Stanton Missing and Police Alarm Is Sent Out.

His Family Fears He May Have Wandered Away While Temporarily Deranged—Disappeared Ten Days Ago.

Gerald N. Stanton, son of Mrs. Elizabeth H. Stanton of 52 East Fifty-third Street, whose father, Gerald N. Stanton, Sr., was a well-known merchant in the dry goods trade of the last generation, has been missing since Aug. 31, and the police have sent out a general alarm with a request for information leading to the discovery of his whereabouts.

The police action is taken at the instance of Stanton's wife, Mrs. Margaret Stanton, who is living with her mother, Mrs. Mabel A. Downing, at the latter's residence, 40 West Forty-eighth Street. It was only after an extended search through friends and private agencies that the police were called into the case, and the fear is entertained that Stanton may have wandered away in a fit of temporary insanity and met with some mishap.

Gerald N. Stanton is twenty-six years old, about 5 feet 8 inches in height, and weighs about 154 pounds. His hair is brown and his complexion is fair, with blue eyes. For some time past his habits are said to have been irregular, he making his headquarters first at his mother's country place, in Lawrence, L. I., where Mrs. Stanton, Sr., is staying at the present time, and then at his wife's mother's town house. On Saturday, Aug. 29, he went to Lawrence and spent Sunday, leaving there on a morning train Monday, ostensibly to return to New York. Nothing, however, has been heard from him from that time. When last seen he was dressed in a blue serge suit, white straw hat, and tan lace shoes.

Mrs. Downing said at her home last night: "We have exhausted every means that we could think of, and are entirely at our wit's end in the matter. There are no places that we know of where Mr. Stanton could have gone that have not been searched thoroughly. As a matter of fact he had spent the greater part of his time either here or at his mother's country place for some months past, and so far as we know was not in the habit of going elsewhere for extended stays.

"That is one thing which has made the matter perplexing. Mr. Stanton had not been keeping himself in very close restraint, but in spite of this we seldom lost track of him. However, from the moment he stepped on board of the train at Lawrence that Monday morning to the present, it is as if he had vanished altogether."

A close watch has been kept, it is learned, on all the trains going to and from Lawrence and at the various terminals about New York City, as well as upon cafés and other places which Stanton was known to frequent. He belonged only to the Rockaway Hunt Club, and was somewhat devoted to that sport formerly, but in recent years had lost his interest, and seldom has been seen at the clubhouse—hardly at all, in fact, during the present Summer.

Stanton had no business of his own, as his father's estate left him an independent income, and he had few associates whose acquaintance was sufficiently close to enable them to advise as to his probable whereabouts.

WOULD DYNAMITE A PRISON.

Attempt to Blow Up Texas Penitentiary Discovered as Explosive Is Carried Within Walls.

Special to The New York Times.

HUNTSVILLE, Texas, Sept. 9.—An attempt was about to be made to blow up the State Penitentiary here with dynamite, when the plot was discovered by the prison authorities. The leader of the desperate plot was Arthur Hewitt, who led the mutiny of convicts at the Leavenworth, Kan., Penitentiary, a few years ago, when a number of persons were killed.

He had arranged with a trusty to obtain the dynamite on the outside and bring it in to him. This was being done when the nature of the large bundle which the trusty was carrying into the prison was discovered.

Hewitt says he was willing to run the risk of losing his own life and that of other convicts to obtain his freedom. It was his plan to blow down one whole side of the prison building and walls with the dynamite. He is serving a four years' sentence for burglary, but arrangements are now being made for his return to Leavenworth, to be tried for murder which he committed there when he made his escape from that prison.

FOUND WITH FRACTURED SKULL.

Hiram W. Hayes of Saratoga Fatally Injured, It Is Believed, by Fall from Bicycle.

Special to The New York Times.

SARATOGA, N. Y., Sept. 9.—Hiram W. Hayes, the manager of the Empire Spring, who is sixty-five years old, yesterday afternoon was discovered on one of the Saratoga lake roads suffering from a fractured skull and concussion of the brain. He can hardly survive his injuries. His wrecked bicycle was found near him.

He was alone, and how he came to be injured has not been explained, but as the forks of his wheel were snapped off, it is believed that he collided with a tree. Mr. Hayes is an ex-member of the Board of Village Trustees.

BIG CARGO OF MACKEREL.

Said to be Second Largest Ever Caught in a Single Trip.

Special to The New York Times.

BOSTON, Mass., Sept. 9.—The auxiliary seining schooner Constellation was among the arrivals at T Wharf to-day with the record cargo of fresh and salted mackerel of this season. She has 30,000 large fresh mackerel and 349 barrels of salted mackerel, which were caught in the Bay of Fundy, and for which the Captain and crew will receive in the neighborhood of $8,000.

This is claimed by those in a position to know to be the second largest stock ever made in a single trip, Sol. Jacobs some years ago realizing about $9,000 on a cargo of mackerel. It is possible that Capt. Morgan's stock may reach $8,500 should he get what he expects for his salted fish.

The Constellation left Gloucester a week ago last Tuesday, and had fished but four days out of the seven.

INDEX TO DEPARTMENTS.

Commercial World.—Page 11.
Amusements.—Page 7.
Arrivals at Hotels and Out-of-Town Buyers.—Page 9.
Business Troubles.—Page 12.
Court Calendars.—Page 13.
Insurance.—Page 11.
Legal Notes.—Page 14.
Losses by Fire.—Page 2.
Marine Intelligence and Foreign Mails.—Page 5.
New Corporations.—Page 11.
Railroads.—Page 5.
Real Estate.—Page 12.
Society.—Page 7.
United Service.—Page 11.
Weather Report.—Page 11.
Yesterday's Fires.—Page 2.

RUINED BY HIS BROTHER.

Blames Heyman Michelson, Jr., Formerly Employed in His Jewelry Store, for Loss of $17,000.

Isidor Michelson, who for many years has been a jeweler with a good business at 41 John Street, is lying critically ill at his home, 419 East One Hundred and Eighteenth Street, as the result of worrying over proceedings in bankruptcy into which he was forced through the loss of $17,000 through his younger brother, Heyman Michelson. The jeweler was under the constant care of two physicians last night, and his entire family had been called to his bedside in case the malady should prove fatal. It was said that he was suffering from general breakdown, besides nervous prostration.

In his petition in bankruptcy, which was filed yesterday, Mr. Michelson stated that his liabilities were $52,684, and his available assets $10,534, consisting of stock, machinery for making jewelry, fixtures, accounts, and notes.

The exact manner in which the $17,000 was lost is not known, but it was stated in the jeweler's schedules that one of his claims was for $17,000 against his brother, who is charged with having been an embezzler. It was set forth that the State Bank had three notes aggregating $21,000, all of which were made payable to him and signed "E. A. Rogers" of Scranton, Penn. The notes were given in payment for jewelry sold to Mr. Rogers. When Mr. Michelson had indorsed them and presented them to the bank for payment he learned that the notes were worthless, Mr. Roger's name having been forged to them. The embezzlement of young Michelson, who was an employe in the jewelry store, is said to have been done by such forgeries as these.

Charles S. Cohn of the law firm of Goldfogle, Cohn & Lind said yesterday that the discovery of the embezzlements was made a few days ago, and that it had broken down Mr. Michelson's health. He said that the thefts had been going on for a year, and during that time Heyman Michelson had taken much jewelry and many diamonds, all of which he had pawned, and that he had forged names to many notes, the entire amount of which would reach a very high figure. The Rogers notes, he said, were the work of the younger man, who, after taking the last $17,000, which had forced his brother into bankruptcy, had fled to parts unknown.

Mr. Michelson has been in the jewelry business here for thirty years. From 1878 to 1889 he was a partner in the firm of Goodman & Michelson, and for a year, up to January, 1902, was associated with Myer D. Cohen. Among the creditors are Dreyfus & Myer, Stern Brothers & Co., H. Z. & H. Oppenheimer, Israel J. Rose, Annie Aaron, Adolph A. Breidenbach, and A. Lorsch. The secured liabilities amount to $7,000; unsecured, $31,920; contingent, as indorser on notes, $12,314, and on accommodation paper, $1,450.

GAVE UP BEARD BY DEGREES.

In Transition State Gov. Dockery Looked Like a Lobbyist, So He Parted with All That Remained.

Special to The New York Times.

KANSAS CITY, Mo., Sept. 9.—Dispatches from Jefferson City to-day relate that Gov. Alexander Monroe Dockery has caused what remained of his beard to be cut off. He startled the State House people when he returned from a visit to the barber yesterday, and some even failed to recognize him. He had worn it thirty years.

Gov. Dockery had worn his beard so long that he did not have the heart to part with it all at once. It covered his whole face, but was trimmed on the sides and extended down to his shirt front. One day when the weather was hot he told the barber to trim it down to a small chin beard. The barber did his work well, but its effect on his friends worried the Governor.

"You look like Bill Phelps," they would say to him, and when the Governor's face would flush the explanation that it was the beard that resembled one worn by the leader of the Missouri lobby would be forthcoming. When he could stand it no longer the Governor steeled himself to the sacrifice, and the last remnant of his once magnificent beard came off.

ROBBERS DRUG A WOMAN.

Attacked in the Front Hall of Her House in Elizabeth by Two Men Who Talked of Buying Premises.

ELIZABETH, N. J., Sept. 9.—One of the boldest of robberies recorded took place here yesterday afternoon. Mrs. Anderson Terry of Jefferson Avenue and Louisa Street was called upon between 3 and 4 o'clock by two well-dressed men, who asked to be shown through the premises, saying that they thought of buying.

While she was conducting them through the lower portion her butcher called with an order. Mrs. Terry, with her purse in her hand, stepped out of the room to pay him. When she returned the strangers asked to be shown the rest of the house.

Mrs. Terry stepped into the front hall, the strangers slowly following. As she was about to go upstairs, the taller of the two men, Mrs. Terry says, threw an arm around her neck and choked her so she could not call for assistance, while the other man pressed a handkerchief to her face. They relieved her of her purse, containing about $80 in money, and of other valuables while she was unconscious.

When Mr. Terry arrived home some time later he found his wife lying in the hall in a semi-conscious condition. It is supposed chloroform was used on her.

TO ENLARGE NAVAL HOSPITAL.

Surgeon General Rixey to Urge Improvement of Portsmouth Institution.

Special to The New York Times.

WASHINGTON, Sept. 9.—Surgeon Gen. Rixey has decided to urge on Congress the enlargement of the General Naval Hospital at Portsmouth, Va. The institution now has 200 beds, and he will recommend that it be enlarged so as to accommodate 500.

Two modern wings will be erected in rear of the present structure, and a third wing will connect these. There will be isolation wards and every modern convenience. A new steam generating plant and a pest house will form part of the scheme of improvement.

Dr. Rixey states that as Portsmouth is to be one of the largest naval stations in America, the facilities for the care of the sick and wounded must of necessity keep pace with the growth of the naval establishment in size and importance.

LANGLEY STILL "HOODOOED."

Once More the Propeller Breaks Just as the Airship Is About to be Tested.

WIDEWATER, Va., Sept. 9.—Prof. Langley's airship was disabled again this afternoon at 4 o'clock by the wreck of the starboard propeller, which broke under pressure of its own velocity about the middle, one of the blades dashing against the framework and doing considerable damage. The blade whirled through the air at a fast rate, barely missing several men on the deck of a tugboat. Prof. Manly, who was in the car, at once had the machine placed inside.

The structural weakness which this second accident indicates may require much work before a launching is attempted. Prof. Langley was not here to-day, but a test would have been made if all had gone well.

Burnett's Extract of Vanilla imparts a superior delicacy of flavor. Try it. Use it.—Adv.

ACCUSED OF WRECKING SIX CORPORATIONS

R. C. Penfield Said to Have Issued $1,200,000 of Notes.

Named as Co-Defendant by Petitioners, Who Declare He Used Companies to Further Outside Interests and Then Practically Abandoned Them.

Judge Holt, in the United States District Court, yesterday appointed the Continental Trust Company of New York receiver of the Brooklyn Brick and Sewer Pipe Company, the Standard Fire-proofing Company, the Great Eastern Clay Manufacturing Company, the Standard Vitrified Conduit Company, the National Clay Manufacturing Company, and the Manhattan Brick and Terra Cotta Company.

The bond of the receiver was fixed at $10,000 for each company, and the receiver was authorized to continue the business for sixty days. The appointment of the trust company as receiver for the various companies was made upon the application of Howland, Murray & Prentice, as attorneys of the six plaintiffs.

In each of the six petitions Raymond C. Penfield was named as co-defendant, and it was charged that he had used without authority the property and assets of the companies by issuing commercial paper to further outside interests.

The complaint estimated that the total amount of the outstanding notes issued in the names of these companies was about $1,200,000. It was alleged also that Mr. Penfield had entire control of the finances of the six defendant companies, and had practicaly abandoned them, making no provision for the payment of the notes.

The insolvency of the defendant companies, it was stated, was due to the issuance of the outstanding paper, and that otherwise the companies were doing a more or less profitable business.

The first application was made by the Standard Fire Proofing Company, as plaintiff, against the Brooklyn Brick and Sewer Pipe Company and Raymond C. Penfield, defendants, the plaintiff claiming the defendant company owed it $30,024 on a note. It was also alleged that with the exception of a few shares owned by Directors to qualify them, the entire capital stock of the defendant corporation was owned by Mr. Penfield, and that he had issued commercial paper to the amount of about $50,000, the major portion of which was held by innocent purchasers, and for which the Brooklyn Brick and Sewer Pipe Company was liable as the signer of the collateral.

The second petition was made by the same plaintiff, the Standard Fire Proofing Company, against the Manhattan Brick and Terra Cotta Company and Mr. Penfield. An indebtedness of $20,595 was alleged. Mr. Penfield was cited again as the practical owner of the defendant company's $50,000 capital, and the amount of its outstanding paper fixed at $75,000.

The third petition was by the Standard Vitrified Conduit Company against the Great Eastern Clay Manufacturing Company and Mr. Penfield, and the plaintiff claimed an indebtedness due from the defendant of $3,000. Mr. Penfield was alleged to be the owner of the defendant company's $1,000,000 capital stock, and $400,000 as the amount used of its assets by Mr. Penfield for his own benefit.

The Standard Fire Proofing Company appeared as the plaintiff of the fourth petition, which was made against the Standard Vitrified Conduit Company, and Mr. Penfield was again cited as co-defendant. An indebtedness of $25,000 was alleged, and Mr. Penfield claimed to be the whole owner of the defendant company's $25,000 capital stock, with the exception of the few qualifying shares held by Directors. About $150,000 is cited as the amount of the outstanding paper issued by Mr. Penfield in the name of the defendant company.

The fifth petitioner is the Standard Vitrified Conduit Company against the National Clay Manufacturing Company and Mr. Penfield. A note of $4,000 is claimed due the plaintiff from the defendant, and Mr. Penfield is given as the owner of the defendant's $1,000,000 capital, and $250,000 as the amount of paper issued by Penfield.

The last petition was made by the New York Blower Company against the Standard Fire Proofing Company and Mr. Penfield. The indebtedness of the defendant to the plaintiff was cited as $23,889. The capital stock of $300,000 is again alleged to be the property of Penfield, and the amount of paper issued not stated, but declared to be "of large amount."

Attached to the six petitions are six affidavits signed by J. A. Green, Treasurer of the Eastern Clay Manufacturing Company and the National Clay Manufacturing Company, who declares Mr. Penfield to be the owner of the American Clayworking Machinery, located at Bucyrus and Willoughby, Ohio, worth $300,000, and likewise the owner of the New York Blower Company, an Ohio corporation, with a $75,000 plant. Mr. Green declares Mr. Penfield to be the owner of the Standard Fire Proofing Company of New York, which corporation is the owner, the affiant states, of the entire capital stock of the Manhattan Brick and Terra Cotta Company, and also the capital stock of the Brooklyn Brick and Sewer Pipe Company, all of which have valuable assets.

Mr. Penfield is the owner, the affidavit states, of the Mexican Clay Manufacturing Company of the City of Mexico, with a plant worth $600,000, now in the hands of the Cleveland Trust Company as receiver. The American Clayworking Machine Company, owned by Mr. Penfield, is said by the affiant to own half of the stock of the Great Eastern Clay Manufacturing Company of Perth Amboy, worth $500,000, and to also own half the capital stock of the National Clay Manufacturing Company of South River, N. J., worth $80,000. The latter corporation, in turn, the affidavit states, owns the entire stock of the Standard Vitrified Conduit Company of New York, worth $75,000. If allowed to fall into the hands of creditors the valuable assets will be lost, and for that reason the receivers were asked. The receiver's bonds will probably be filed to-day.

At the residence of Mr. Penfield, at 390 Central Park West, it was said last night that he had been out of the city for several weeks, where, it was not known, and that he was not expected to return for some time.

CLAY COMPANY IN TROUBLE.

Receiver Appointed for New Jersey Corporation Having Its Plant in Mexico.

CLEVELAND, Sept. 9.—Judge Ricks of the United States District Court to-day appointed the Cleveland Trust Company receiver for the Mexican Clay Manufacturing Company, a New Jersey corporation, having its principal offices in Cleveland and its plant in Mexico. The action was taken upon the application of the Manhattan Brick and Terra Cotta Company of New York.

It is stated in the application for a receiver that on Jan. 1, 1901, the company issued $500,000 worth of preferred and $500,000 in common stock, secured by mortgage, to the Cleveland Trust Company. R. F. Penfield of New York is named as President of the company.

It is alleged that the company is indebted, in addition to its bonded indebtedness, in the sum of $500,000. The debts are in the form of negotiable papers, which Penfield is charged with having floated through the banks of the country to keep the company on its feet. The total indebtedness which will result after all the present notes are due, it is claimed, will amount to $1,000,000.

The receivers were instructed by Judge Ricks to continue the operation of the plant and obtain all the funds possible to pay off the majority of debts.

Tour to Gettysburg and Washington

Pennsylvania Railroad personally conducted Fall Tour, Sept. 28 to October 1. $22 covers all necessary expenses from New York City. Consult Tourist Agent, 263 Fifth Avenue, New York.—Adv.

LAKE SUPERIOR RECEIVERSHIP.

Minority Stockholders Start a Movement to Create One—Must Apply in Connecticut.

PHILADELPHIA, Sept. 9.—Minority stockholders of the Consolidated Lake Superior Company, headed by E. C. Miller & Co., W. W. Kurtz & Co., and Brice, Monges & Co., bankers, have started a movement with a view of asking for the appointment of a receiver for that concern. They sent out a statement to the stockholders of the company to-day in which they say:

"The management of the Consolidated Lake Superior Company having refused our just demands made upon them through counsel for the names of subscribers to the $11,088,400 contract of subscription to preferred stock of the company, upon which the company's report of June 30, 1902, admits that a balance of $9,239,100 was then due and unpaid, and having failed also to give any reason whatsoever for not having enforced the payment of said subscriptions, it is important that immediate steps should be taken for the protection of our rights as stockholders.

"As the best means of accomplishing the desired result it is proposed to apply for the appointment of a receiver or receivers for the corporation, this being regarded under the advise of counsel as the most effective course to pursue."

The statement asks all stockholders "who are determined to assert their right to ascertain the true financial status of the company before accepting blindly any proposed scheme of reorganization" to join in the movement for the receiver. The banking concerns mentioned above represent $5,000,000 of the stock of the company.

The Lake Superior Company is a Connecticut corporation, and the aplication for a receiver will have to be made in that State. It is capitalized at $102,000,000.

Vice President Sanborn of the Consolidated Lake Superior made a long statement to-day, in which, among other things, is set forth the contention that the books of the company were not spirited away to Canada. He justifies the removal on the ground that it was President Shield's first step along the line of an economical policy, and says the removal was made in April last when the principal office of the company was transferred to Sault Ste. Marie, Canada.

He stated that counsel for the protesting stockholders had received the information they desired. Counsel for the company declared that the attorney for the stockholders, when he visited the office yesterday to examine the books, obtained all the facts he wanted. He asserted also that the corporation books had been removed from this city to Canada four months ago, where the general offices of the company were transferred from Sault Ste. Marie, and two months before the stockholders demanded an investigation of the accounts.

Counsel for the stockholders, on the other hand, asserts that he was informed that the books had been removed after the first demand.

The officials assert that one-half of the money which stockholders are trying to recover from the Consolidated Lake Superior "underwriting syndicate" is represented by parties who are not considered financially responsible at the present time.

Counsel for the corporation to-day made public a copy of what is termed the "last purchase agreement." It is as follows:

"Last purchase agreement included the purchase of stock in the Consolidated Lake Superior Company from the Algoma Steel Company, Limited, amounting to $600,000. Preferred stock to the amount of $1,978,700 was paid for, leaving a balance of $4,021,300 due and payable in installments as follows: April 1, July 1, and Oct. 1 of 1903, and Jan. 1, April 1, July 1, and Oct. 1, 1904.

"The two payments due April 1 and July 1, 1903, would not aggregate more than $600,000. At least one-half of this amount is represented by parties who are not considered financially responsible at the present time."

COUNTERFEITERS ARE CAUGHT.

One Believed to be a New York Policeman—Bogus Coin and Machines for Its Making Found in Rooms.

Special to The New York Times.

NEWARK, N. J., Sept. 9.—Frank Singleton, aged fifty-one years; William Donohue, aged forty-eight years, and James Healey, aged thirty-six years, are locked up at Police Headquarters, charged with the manufacture of counterfeit money.

The men were arrested at 203 Mulberry Street to-night by Detective Sergts. Donovan, Ryan, Farrell, and Murphy and United States Secret Service Detectives Burns and Helms. One of the men arrested is suspected of being, or having been, a New York policeman. Not only was a picture of him, or, as he claims, his brother, found, showing a New York officer in Winter uniform, with helmet, but the shield was found. It is No. 1,782.

Detectives Donovan and Ryan of this city have for some time been quietly investigating the circulation here of half-dollar pieces which readily passed in circulation. The officers decided that the headquarters was in a furnished room house kept by a man named Burns, at the rear of 203 Mulberry Street. The Secret Service was notified, and to-night the place was raided. They got into the rooms before the quarry were alarmed. The men submitted quietly to arrest.

In the rooms were found molds, silver in bars, melting pots, machines for trimming the coins, a milling machine, and a set of fine tools for touching up. Apparently it was the use of the touching up tools that made coins so hard to detect, as the coins were made sharp and the edges made more like pressed coins than is usually the case with molded coins. The coins found ranged from those still in the molds up to those that had been touched up.

When Donohue was searched the picture and badge were found on him. Every one who saw the picture pronounced it the counterfeit of Donohue, but he stoutly maintained that it was a picture of his brother, James McGuire, a New York policeman.

A. D. WHITE GOING ABROAD.

Ex-Ambassador to Gather Material for an Important Book.

Special to The New York Times.

ITHACA, Sept. 9.—Andrew D. White, formerly Ambassador to Germany, will go abroad again about the middle of October to remain until Spring. Dr. White intends to meet his family in Germany, and then, as soon as the weather becomes cold, he will go toward the Mediterranean. He expects to spend part of the time in Italy.

Dr. White says that his object is to continue certain research in literary work on which he is now engaged and which can better be carried on in Europe than in America. The object of the work has not been given to the public, but it is known that it will be his most important book and of worldwide interest.

On account of this change in his plans Dr. White will have to give up the thought of lecturing at Yale or Cornell. He will leave Ithaca on Sept. 15 to visit his daughter at Perdue University, and will also make a trip to Michigan University and Chicago before he starts on his trip to Europe. Just when he will return to America will depend upon the progress he makes in his writing.

Dr. White, although now more than seventy years old, is looking well and hearty. He is working hard and expresses delight that he is able to again be among his books.

F. S. GIBBS'S CONDITION.

Special to The New York Times.

ASBURY PARK, N. J., Sept. 9.—There is no appreciable change in the condition of Frederick S. Gibbs, member of the Republican National Committee. For four days he has lain in a precarious condition at his Summer home on Eighth Avenue, suffering from aneurism of the chest, affecting the bronchial tubes, heart, and lungs. Dr. James F. Ackerman, his local physician, has been in consultation with eminent New York and Philadelphia specialists.

Mr. Gibbs's right lung has been rendered entirely useless by the disease.

The Day Line trips are a rest for tired people and a luxury for the indolent. Music.—Adv.

A NEW FINANCIAL BILL

To be Introduced by Representative Fowler of New Jersey.

Plan Includes "Impounding Greenbacks," Placing Public Money in Banks, and "Credit" Currency.

Special to The New York Times.

CHICAGO, Sept. 9.—Representative C. N. Fowler was in the city to-day conferring with the leading bankers on the details of the new Financial bill which he is to introduce at the extra session of Congress. Mr. Fowler has for weeks been in correspondence with J. B. Forgan, J. H. Eckels, and other Chicago bankers respecting financial legislation, and the bill he is now almost ready to draw will, it is understood, embody in a general way the views of these bankers and a majority of the committee recently appointed by the Chicago Bankers' Club to co-operate with him in the preparation of a bill for currency reform.

The special features of this new Fowler bill will be formally announced to-morrow by Representative Fowler at the convention of Indiana bankers at South Bend. In making the announcemet he will say that the bill will embody the suggestions and recommendations of the leading bankers of the West, and, therefore, will be "not my bill, but your bill."

Representative Fowler to-day was willing to outline in a general way the plan of his bill as he will announce it to-morrow to the Indiana bankers. It will include three leading features, each of which would represent an exceedingly important change in the currency system of the United States, and yet would be accomplished, Representative Fowler thinks, so smoothly and in such popular form as would prevent distrust or opposition from any quarter.

The first feature provides for a retirement of the greenback, or rather for its "impoundment" out of harm's way, through a stipulation that the banks be compelled to hold 40 per cent. of their cash reserves in United States notes. As the National banks to-day are voluntarily holding $163,000,000 in these greenbacks, Representative Fowler thinks that this requirement would involve no hardship to the banks. It would, according to his idea, be an effectual way of divesting the greenbacks of their power for harm, and would avoid the criticisms that have attended former schemes for driving out the greenbacks, since in this case no contraction of the currency would be involved, and whatever burden the scheme might necessitate the banks, and not the Government, would have to bear.

The second feature would provide for the depositing of all public money with the banks, the Government to get 2 per cent. interest, and the relations between the Government and the banks to be no different from the present relationship of States, municipalities, and large corporations to the banks where they keep their money on deposit. This feature resembles the plan of the Aldrich bill introduced at the last session of Congress, with the important difference, however, that the Government would secure 2 per cent. interest as against nothing in the Aldrich bill; but on the other hand, would not require the bank to invest in Government bonds and other securities to be used as guarantee for the deposits, as in the case of the Aldrich bill. Representative Fowler says that had this scheme been in operation for the last twenty-five years the Government would have made $50,000,000 and never lost a cent.

The third feature of the new Fowler bill will be a provision for "asset" or "credit" currency. National banks will be permitted to issue such currency by depositing in the United States Treasury gold coin or Government bonds equal to 5 per cent. of the amount so issued, and this 5 per cent., together with the 2 per cent. interest upon Government deposits and a 1 per cent. tax on the notes thus issued, would constitute a "guarantee fund." When this guarantee fund amounted to more than $10,000,000 the excess over this amount would be utilized in purchasing gold bullion to be placed in the Issue and Redemption Division of the Treasury for the purpose of converting the greenbacks into gold certificates. This last feature will therefore supplement the first features for the "impounding" of the greenbacks.

Mr. Fowler to-day expressed confidence in the probability of early legislation by Congress. "Senator Aldrich," he said, "may have abandoned his plan of reform. In the House, however, there will be no cessation of active effort to improve present conditions. The sentiment of the country is rapidly growing to favor an elastic currency."

BANKS DECREASE CIRCULATION.

WASHINGTON, Sept. 9.—Applications from National banks for the retirement of circulation are reaching the Treasury Department in unexpected numbers and amounts. For the seven business days of the present month the applications aggregate $2,782,509.

Under the law only $3,000,000 in circulation can be retired in any one month, and the applications are granted in the order in which they are received. For several months past the retirements of circulation have been only nominal, and during the refunding period the circulation increased by about $40,000,000.

The present movement is accounted for at the Treasury Department by the high price of bonds, the banks evidently seeing a greater profit in selling their bonds than in keeping them in circulation.

F. P. MAGOUN NEARLY DROWNED

Wall Street Broker, Leaving His Yacht and Yawl, Has Long Swim in Sound.

Special to The New York Times.

PORT CHESTER, N. Y., Sept. 9.—F. P. Magoun of Mamaroneck, a New York broker, narrowly escaped drowning on the Sound Monday night. He is the owner of the yacht Barracouta, in which he started out alone on Labor Day. The next morning the yawl of the Barracouta was found upside down off Hawthorne Beach, and on the seat, strapped with a rope, was a leather pocketbook containing $1,875 and some papers.

This led to a search for the yacht, which was found by Earl Smith, William Banks, and Albert Bennett, Port Chester boys. She was dragging her anchor, and there was nobody aboard. Mr. Magoun had cast out the anchor and pulled for the Port Chester shore in the yawl. There was great excitement when the boys reported to the police the finding of the upturned yawl and the empty yacht. Then some one remembered seeing a yachtsman in the Park Hotel.

It was found that Mr. Magoun was the guest, but he was not in condition to tell how he came to be there. Apparently he was dazed. Subsequently it was found that he had left the yacht at anchor and jumped into the yawl a mile from shore. In the darkness he mistook lights of campers out on Captain's Island for shore lights. As he rowed the pocketbook in his hip pocket chafed him so that he lashed it to the seat. He thinks he rowed about for six hours in the darkness, becoming bewildered, when finally a passing steamer caused the yawl to turtle. He was a good swimmer, however, and started for the shore, which he could make out dimly a half mile away. It was midnight when he reached the land, which proved to be the shore of Glenhurst, Charles A. Gould's estate, near Rye. Though nearly exhausted, he managed to get to the Park Hotel, where stimulants were given to him in quantity, and he was put to bed.

Damage Suits Compromised for $85,000.

Special to The New York Times.

AUSTIN, Texas, Sept. 9.—The damage suits of the several members of the party of Gen. Geronimo Trevino of Monterey, Mexico, who were injured in a wreck which occurred on the Southern Pacific at Lacoste, Texas, several months ago, were to-day compromised by the company paying over to the plaintiffs $85,000 in full settlement of all claims. The party was traveling in a special car, and consisted of Gen. Trevino and officers of his staff, including his son, Capt. Trevino, who was killed.

Great Gettysburg Battlefield

is best seen by taking the Pennsylvania Railroad Tour to Gettysburg and Washington, leaving September 28. $22 round trip, covering all necessary expenses from New York. One day at Gettysburg and two days in Washington.—Adv.

WASHINGTON WAS THE FRONT.

War Department Decides That Soldiers Who Served There in 1861 Were in the Field.

Special to The New York Times.

WASHINGTON, Sept. 9.—Judge Advocate General Davis decided to-day that Washington was "the front" during the civil war, and that the various District of Columbia volunteers who defended the capital before the regulars and the State troops could get here were at the front.

The question came up in the case of an old mechanic who had applied at the navy yard for employment and gave in his civil service answers the facts of his service in a local militia company which guarded President Lincoln on the way from the Baltimore and Ohio station to the White House, and on his inauguration day was posted on the roof of the Capitol as a sharpshooter to fire on any one who attempted to interfere with the ceremony.

The company also acted as advance guard for Ellsworth's Zouaves when they marched to Alexandria.

The old mechanic has been waiting several years for his job and found that his name had been slipped down the list on the ground that other men who applied had served "at the front," and he had not. He demanded a decision at the War Department on his case, and he got it and will now get his job.

TUNNEL UNDER THE CAPITOL.

Permit Granted in Washington to the Pennsylvania Railroad, but it Must Use Electric Power.

Special to The New York Times.

WASHINGTON, Sept. 9.—The District Government to-day granted the formal permit to the Philadelphia, Washington, and Baltimore Railroad, as the Pennsylvania Road is known here, to construct the twin tunnel under the United States Capitol building and the adjacent blocks and streets.

The permit had been held up for several weeks because of a difference between Major Biddle, the Engineer Commissioner, and the railroad engineers in regard to the motive power to be used to propel cars in the tunnel. Major Biddle insisted that electricity should be used, and the railroad men wanted to be allowed to use steam. Electricity was finally agreed on.

The tunnel will be 3,000 feet long, beginning at the intersection of Massachusetts Avenue and First Street, Northeast, going under Capitol Hill to New Jersey Avenue and D Street, Southeast. The total cost of the work will be approximately $800,000. There will be two branch tunnels connecting with yards and tracks of the Pennsylvania Road in South Washington.

PUZZLE WRECKED HIS MEMORY.

Tacoma Pastor Worked on Problem Till He Forgot Who He Was and Vanished.

Special to The New York Times.

TACOMA, Wash., Sept. 9.—As the result of trying to solve an advertising puzzle the Rev. Thomas Sullivan is believed to have suffered another lapse of memory. He left home Aug. 19, and no trace of him can be found.

He is the pastor of the Centre Street Congregational Church, and left his family with only 5 cents. Early in August he became interested in an advertising puzzle, and worked on it night and day. At the same time he was worrying about a delayed remittance from the Home Missionary Society.

Three years ago Mr. Sullivan had a similar mental lapse in Chicago, forgetting his name entirely and coming to Washington without letting his family know of his whereabouts. At the end of nine months he suddenly regained his memory and immediately wrote to his family in Chicago. They soon joined him here.

In Chicago he was one of the editors of The Ram's Horn, and owned a printing plant.

GOV. NASH TAKEN ILL.

Ohio Executive Stricken with Heart Disease After Fatiguing Day—In No Danger.

Special to The New York Times.

CINCINNATI, Sept. 9.—After a day spent in sight-seeing and receiving callers, Gov. Nash, who arrived in this city this morning as the guest of the Fall Festival Directors, was suddenly taken ill this evening from heart disease and heat exhaustion. For a time there were grave fears for his recovery. To-night, however, the Governor is resting easy and the physicians say there is no fear of a serious result.

The Governor was met at the train by the committee headed by Vice Mayor Gordon and J. Gano Wright, representing jointly the city and the Fall Festival Association, and escorted to the St. Nicholas Hotel, where the Governor was kept busy several hours receiving callers, which included prominent politicians of both parties. This afternoon was taken up with seeing the Fall Festival sights.

CLARK HOWELL FOR GORMAN.

Thinks Senator Would Be Satisfactory to All Elements as a Presidential Candidate.

Special to The New York Times.

ATLANTA, Sept. 9.—Clark Howell, editor of The Constitution and Georgia member of the National Democratic Committee, favors Senator Gorman of Maryland as the Democratic Presidential nominee in 1904. Mr. Howell says: "Senator Gorman's stanch Democracy, his splendid capability, his knowledge of men and measures gained through long experience in public life ought to make him satisfactory to all elements in the party. As yet nobody knows whether the man from Maryland will be a candidate for the nomination in the sense of seeking it, but the present trend of Democratic thought is clearly in his direction.

"Conditions seem to be arguing strongly the wisdom of the nomination of Gorman."

JAPAN BUILDS CHINESE SHIPS.

Viceroy Chang Chi Lung Orders Four Gunboats from Builders of Flowery Kingdom.

Special to The New York Times.

TACOMA, Wash., Sept. 9.—Yokohama mail advices state that Japan's carefully planned efforts of the last two years to secure a larger share of Chinese commerce are bearing fruit. Viceroy Chang Chi Lung has ordered four river gunboats for service on the Yang-tse from Japanese builders. They will be built at the Kawasaki dock yards at Kobe. Japanese builders secured the orders in spite of competition by foreign shipbuilding firms. The four now ordered will be supplemented later on by others.

The boats are to be 180 feet long, with beam of 23 feet, drawing seven feet of water. Engines of 950 horse power will give them a speed of thirteen knots per hour. Viceroy Chang intends to utilize them in breaking up piracy and brigandage in the central ports of the Yang-tse. Japanese jobbers have lately been stocking up heavily with saltpetre, alcohol, lead, and other materials used in the manufacture of gunpowder and other munitions of war.

There is said to be reason for believing that China is conducting negotiations for the purchase of an immense supply of firearms and munitions of war upon the expiration, on Sept. 25, of the two-year period during which, by treaty, she was forbidden their importation.

Piso's Cure has cured Coughs for forty years. It is still on the market. All druggists.—Adv.

SETH LOW NAMED; DEMOCRATS BALK

Mayor Wants Grout and Fornes Chosen, Too.

Controller's Renomination Opposed by Kings County Democracy.

William Hepburn Russell Arraigns Mayor's Record as Partisan—Mr. Low Says After Conference It Will Be a Big Fight and It Is Now for Tammany to Make the Attack.

The Fusion conference held last night at the headquarters of the Citizens' Union in Union Square divided over the indorsement of Seth Low for renomination as the Fusion candidate for Mayor. All the organizations participating in the conference, with the exception of the Greater New York Democracy and the Kings County Democracy, declared in favor of the Mayor's renomination, but these two organizations steadfastly opposed his indorsement, and when a vote was taken refused to vote.

They also refused to vote upon the renomination of Charles V. Fornes for President of the Board of Aldermen, and the Kings County Democracy placed itself on record as against the renomination of Edward M. Grout for Controller. The Greater New York Democracy did not vote upon the indorsement of Mr. Grout, holding that, having opposed the indorsement of Mr. Low without avail, it would be inconsistent for them to vote upon any other names coming before the conference.

Mayor Low sent a letter to R. Fulton Cutting, who presided over the conference, in which he said, in effect, that while he would very much prefer that the sentiment in favor of the nomination of an independent Democrat should receive recognition by the Fusionists, if it should be the desire of the conference that he should again be a candidate, he was ready to make the race, provided the action of the conference should be ratified by the nominating conventions.

When the result of the conference became known, there was unquestioned disappointment among the Fusionists, although those who stood out for the Mayor's indorsement expressed their conviction that even if the action of the Greater New York Democracy and the Kings County Democracy presaged a bolt of those two organizations, nevertheless Fusion would still triumph.

MAYOR LOW'S POSITION.

In order to ascertain whether Mayor Low's position, as set forth in his letter to Mr. Cutting, had undergone any change by reason of the supposed defection from the Fusion movement of the Greater New York Democracy and the Kings County Democracy, the Mayor, who was at his Summer home in Rye last evening, was apprised of the result of the conference and asked if he had anything to add to his letter in view of the action of the conference.

"I think the situation is fully covered in my letter to President Cutting of the Citizens' Union," said the Mayor.

Asked whether he thought the fight would commence right away, he said:

"No, I cannot say that. This is a recommending body, not a nominating body. It will now be for Tammany to make the attack.

"I realize we have a big fight on our hands; and we will fight it."

Although the Republicans who participated in the conference were guarded in their expressions about the probable defection of the Greater New York Democracy and Kings County Democracy, it was evident from their statements that they considered themselves and their fellow-Fusionists who stood by Mayor Low as the victims of a political game which had its origin in the conference which was held between John C. Sheehan, the leader of the Greater New York Democracy, and Leader Charles F. Murphy of Tammany Hall, at Saratoga some weeks ago.

They seemed to have little or no hope of Mayor Low's indorsement by the Executive Committees of the two Democratic organizations whose representatives in the conference last night argued against the advisability of the Mayor's renomination.

William Hepburn Russell, Chairman of the Executive Committee of the Greater New York Democracy, who was the spokesman of that organization in the conference last night, and John C. Sheehan, leader of the organization, when asked what they thought the action of their organization's Executive Committee was likely to be, in view of the refusal of the conference to accept their suggestion to nominate an independent Democrat for Mayor, were unwilling to hazard any opinion.

"The action of the Fusion conference," said Mr. Russell, "will be reported to our Executive Committee at a meeting which undoubtedly will be held within a few days. I presume that, if the action of the Executive Committee should be favorable to Mr. Low's candidacy, another meeting of the Fusion conference will be called to receive their report, the conference having adjourned subject to the call of the Chairman, but if it should be unfavorable I suppose there will be no further meeting of the conference."

While the only expression of dissatisfaction with Mr. Low as a candidate came from the Democratic organizations which took part in the conference, and while the Citizens' Union stood sponsor for Mr. Low's candidacy, it was learned that the Mayor had given cause of umbrage to some of his warmest supporters in the Union by suggesting, as he did in his letter to Mr. Cutting, who his associates on the ticket should be. The Mayor expressed himself as heartily in favor of Mr. Grout for Controller and Mr. Fornes for President of the Board of Aldermen if he were to be the candidate for Mayor.

GEORGE MAY SUCCEED CANTOR.

At a meeting of the Executive Committee of the Citizens' Union which was held yesterday the matter of selecting a candidate for President of the Borough of Manhattan was considered, and it was stated last night that six of the ten members of the committee present at the meeting voted in favor of the selection of Henry George.

Following upon the heels of this action, the Mayor's suggestion in his letter that Mr. Fornes should be nominated was not received with very good grace. Some of the Mayor's friends in the Citizens' Union organization suggested that, in view of the fact that the advisability of his own nomination was being seriously questioned among some of the parties to the Fusion movement of last year, the Mayor should not have undertaken to advise as to who should be selected for other places on the ticket.

When the conference met last night there

was a full attendance. The organizations participating and those who represented them were as follows:

CITIZENS' UNION—Cutting, Gould, Haight, Marshall, Wood, Harris, Seaman, Nadal, Strong, Huntington, Young, Schmitz, Beekman, Field, Stebbins, and Blumberg.

GREATER NEW YORK DEMOCRACY—Sheehan, Cantor, Russell, Cronin, Ransom, Kennelly, Phillips, Kelly, Weytlach, Sherman, Schaefer, McGinley, Lantry, and Moore.

NEW YORK REPUBLICAN COUNTY COMMITTEE—Ten Eyck, Halpin, Sheldon, Birrall, Healy, Raymond, McKee, Gunner, Wanamaker, Levenson, Van Cott, Eidman, Manchester, Bruce.

KINGS COUNTY REPUBLICAN COMMITTEE—Robb, Brenner, Dady, Sharkey, Fawcett.

QUEENS COUNTY REPUBLICAN COMMITTEE—Baker and Rippergen.

RICHMOND COUNTY REPUBLICAN COMMITTEE—Nelson, Crowwell, and Scofield.

KINGS COUNTY DEMOCRACY—Ellis, Caslin, Sullivan, Guedon, Kempner, and Judge.

GERMAN-AMERICAN MUNICIPAL LEAGUE OF BROOKLYN—Weismann, Roehr, Hartsheim, Lieberman, Vogt, Flocken, Nes, and Boden.

AUSTRO-HUNGARIAN ANTI-TAMMANY ASSOCIATION—Blau, Rybiral, and Label.

GERMAN-AMERICAN UNION COMMITTEE OF MANHATTAN—Ringler, Scheuer, Scholer, and Pfotenhauer.

ITALIAN-AMERICAN LEAGUE—Francolini and Martocci.

The conference was opened by R. Fulton Cutting, who, after stating the purpose for which the conferees had assembled, read the following correspondence which had passed between him and Mayor Low upon the subject of Mr. Low's candidacy.

Mr. Cutting, under date of Sept. 2, sent the following letter to Mayor Low:

"I think it right you should be informed that at the next meeting of the Fusion Conference, to be held on the evening of Sept. 9, it is the intention of the Citizens' Union Conference to propose your name to be recommended to the various nominating bodies as their candidate for Mayor at the coming election.

"Your silence with reference to this question has seemed to me eminently proper, but it is possible that under the circumstances you might now wish to express yourself before the conference meets. I therefore write to tell you of the action which the union will take at that time, so that you may be wholly acquainted with the situation."

MAYOR LOW'S LETTER.

Mayor Low's reply to Mr. Cutting, under date of Sept. 7, is as follows:

"I am in receipt of your favor of the 3d inst. Since my return to the city I have consulted with a number of my friends as to the existing situation, and I have found in certain quarters that are entirely friendly the opinion that the present emergency perhaps calls for the nomination of an independent Democrat as the leader of the Fusion forces this year.

"Under these circumstances, I very much prefer that the conference should act upon that view, and, in that event, the candidate of the conference will have my hearty support. My single desire is that the conference shall recommend for nomination the person most likely to be elected.

"In this situation I recognize not only the very natural feeling that turn about is fair play, but also the natural and inevitable result of the shortening of the Mayor's term from four years to two, which brings this municipal election in the year preceding the National election. This has thrown into the coming city canvass the maximum amount of party politics, and has made it as difficult as possible for this superb city of 3,750,000 people, with business and social interests of its own far greater in importance than those of many States, to elect its City Government from the point of view of its own interests only, instead of with an eye to the possible indirect bearing of the election upon State and National issues.

"In view of this state of facts the conference should face this situation frankly and must itself take the responsibility, if it wishes me to stand, of summoning me into the field on its own motion.

"The office to be filled is too lofty, the honor of a renomination at the hands of the Fusion forces is too great, and the responsibilities that follow an election are too heavy to make any other attitude on my part possible. Especially is this the case with one who has already received at the hands of his fellow-citizens the highest honor that it is in their power to bestow.

"On the other hand, should it be the desire of the conference, acting without the slightest sense of embarrassment with reference to myself that I again be a candidate, I am ready once more, if its action be confirmed by the nominating conventions, to lead the fight for good city government.

ISSUE OF THE CAMPAIGN.

"Neither should I dread the issue of the contest, for I am confident that, in the words of Washington, we could 'raise a standard to which the wise and honest can repair.'

"We should be contending for a government of law as against a return to a government of graft; for an administration of the city's resources in the interest of the public treasury instead of for the benefit of the favored few, and for the very spirit of home rule as against the effort to treat the city as a mere pawn in the game of National politics.

"It must be evident that if the voters themselves insist upon subordinating city elections to these influences no officials can disregard State and National politics in the administration of the city.

"This leads me to say that if there be among the conferees those who think, despite my two terms as Mayor of Brooklyn and my present term as Mayor of New York, that I am capable of permitting the administration of the city to be used for partisan purposes, or the police to be used for or against any party, I should feel that the conference had forfeited all right to ask me to render further service to the city. I shall defer my final decision until I know what action the conference takes.

"In any event, I beg you to express to the conference my very high appreciation of the resolutions indorsing the present city administration unanimously adopted by it at its last meeting.

"This itself is a gratifying reward for my own contribution to the record. It leads me to say that, if I am to be renominated, I should be greatly pleased if the conference would also recommend the renomination of my two colleagues upon the city ticket, Mr. Grout and Mr. Fornes. I ought to say that I make the suggestion without the knowledge of either of them, but I sincerely desire to share whatever credit the administration may be entitled to with the gentlemen whose co-operation has made many of its successes possible.

"SETH LOW."

Mr. Cutting then announced that nominations were in order, and City Chamberlain E. R. L. Gould arose and placed Mr. Low in nomination. He said that Mayor Low's administration had fulfilled all of its pledges to the people, and he was confident that if the Mayor were renominated he would be re-elected.

"I believe that 50,000 Independent Democrats in Greater New York will vote for Mayor Low's re-election," said Mr. Gould. "Mayor Low will command as much support from the Independent Democrats of New York as any Democrat we could nominate would receive."

Mr. Low's nomination was seconded by M. Linn Bruce, the Chairman of the Republican County Committee. Mr. Bruce in his speech said:

"The Republican County organization can testify to the non-partisan character of the administration of Seth Low from actual experience, but we support him for renomination, and in doing this we are consistent. We are committed to the downfall of Tammany Hall, and I cannot believe that after such an administration as Mayor Low has given the city the people of this great municipality will vote once again to submit to the rule of Timothy D. Sullivan, who represents the full spirit and character of Tammany Hall, and who is the real ruler of that organization."

RUSSELL OPPOSES LOW.

William Hepburn Russell, as Chairman of the Executive Committee of the Greater New York Democracy, followed Mr. Bruce in opposition to Mr. Low's renomination. As a preface to his remarks, and in explanation of the position he occupied as an opponent of the Mayor's who did not believe in the wisdom of Mayor Low's renomination, Mr. Russell read a letter he had written to the Mayor setting forth his views upon the Mayor's candidacy, and the Mayor's reply. Mr. Russell's letter to the Mayor was as follows:

"I wish to enter the Fusion conference, to which I am a delegate from the Greater New York Democracy, feeling as free and untrammeled, both in speech and action, as I did two years ago. It goes without saying that your administration has my sincere indorsement, and that to you both personally and officially my fullest confidence is given.

"On the other hand, the movement for your renomination is being given a decidedly political cast by Republican National leaders who are not citizens of this city, and if their unwise course continues, it may place me and other Independent Democrats in a most embarrassing position.

"'Fusion' must not be the name for Republicanism in disguise if independent Democrats are to support the Fusion movement this Fall. Fusion must mean non-partisanship in the municipal government in the fullest sense of that term, or I for one cannot support it. That this is your view as well as mine I sincerely believe.

"Whether you feel free to give it expression at this time you can best determine. Under the circumstances, however, my only course seems to be to write you and say that, if my desire to enter the Fusion conference free as to both expression and action seems to you inconsistent with my position as Commissioner of Accounts in your administration, then my resignation is hereby tendered, to take effect upon its acceptance by you.

"I did not seek the position; accepted it with reluctance, and can yield it up without regret. Nevertheless, I hope that I have brought system and order into the department, and that my services have commended themselves to you as faithful and efficient.

"I believe that your administration has resulted in great good to the city of New York, and that long after you have ceased to be Mayor the merits of your work will be more fully appreciated than they are to-day. I gave you my unqualified and earnest support in 1897, and again in 1901, abandoning, in order to do so, tempting opportunities for political preferment through local party fealty.

"These facts you know if others do not, and therefore I think it scarcely necessary for me to add that in writing this letter I only do so in order to preserve that personal freedom of political action which I have always exercised.

"With neither punishment to fear nor reward to exact, my only desire is to discharge the duties of citizenship in city, State, and Nation as I understand them."

Mr. Low's reply to Mr. Russell's communication was as follows:

"Your letter of yesterday is at hand. With my views of non-partisanship in city administration I could not possibly accept your resignation for the reason you name, had I the slightest wish to do so; on the contrary, I think you should bear yourself in the conference as one who is entirely unembarrassed, and be guided on all points by your own judgment."

Mr. Russell then went on to explain the reason for his opposition to Mr. Low's candidacy. He expressed the unqualified conviction that Mr. Low could not be re-elected. He said that Mr. Low had alienated the support of independent Democrats by refusing to accord them proper recognition under his administration. He himself was the only Democrat whom Mr. Low had appointed to any office of any importance, with the exception of Dr. Woodbury, whom he characterized as a "Roosevelt Democrat," and whose appointment, he said, had not been asked for by any Democrat, but had been suggested by members of the Citizens' Union and of the Republican organization, both of which bodies Major Woodbury, he asserted, had seriously disappointed by retaining in the Street Department every Tammany Democrat he found there when he took hold.

Mr. Russell characterized the excise policy of the administration which has been pursued since Gen. Greene became Police Commissioner not only as a mistake, but as a distinct violation of Fusion ante-election promises. He took up Mayor Low's appointments one by one and endeavored to show that they had been made principally with a view to strengthening the Republican organization in city and State.

Viewing the city election this year as the only test of popular sentiment which can be had previous to the Presidential election in 1904, he declared that Independent Democrats could not see their way clear to the support of Mr. Low. For them to support Mr. Low, he said, would be to give encouragement to the Republicans throughout the country as to the position New York would take in the Presidential election of next year, and this as loyal National Democrats they were unwilling to do.

REPLY TO ATTACK ON LOW.

Francis C. Huntington, Chairman of the Executive Committee of the Citizens' Union, followed Mr. Russell. Referring to the statement made by Mr. Russell that the Greater New York Democracy did not regard itself as a non-partisan organization and had been actuated in the position which it has hitherto taken by the single desire to overthrown Crokerism, Mr. Huntington said that neither was the Republican organization a non-partisan body, but the only basis upon which either of these organizations could participate in a Fusion Conference was upon that of non-partisanship.

He denied Mr. Russell's assertion that Mr. Low's administration had been characterized by partisanship, and said that he was confident that Independent Democrats who were interested in efficient and economical administration of the city would indorse that view.

George Ransom of the Greater New York Democracy, William J. McGinley of Richmond, and Dennis J. Sullivan of Kings all spoke in opposition to the indorsement of Mr. Low.

When a vote was taken upon the question of indorsing Mr. Low all the organizations participating in the conference voted in favor of such action with the exception of the Greater New York Democracy and the Kings County Democracy, both of which refused to vote. When the result had been announced John T. Cronin of the Greater New York Democracy asked the indulgence of the conference, and was given leave to speak. He asked for a reconsideration of the vote by which Mayor Low was indorsed, suggesting that any action by the conference be delayed until the Greater New York Democracy had had an opportunity of reporting back to its Executive Committee the indisposition of the conference to select an Independent Democrat at the head of the Fusion ticket. The conference refused to consider Mr. Cronin's motion.

FOUR VOTES AGAINST GROUT.

The conference then proceeded to consider nominations for Controller. Jacob Brenner of Brooklyn, Commissioner of Jurors for Kings County, made a speech placing Edward M. Grout in nomination. Francis C. Huntington of the Citizens' Union seconded the nomination.

The rule was to vote the Fusion bodies as organizations, but on this nomination the Kings County Democracy asked that it be allowed to vote member by member. The other organizations expressed their assent to such procedure, whereupon four conferees from the Brooklyn organization voted against the nomination of Mr. Grout and two declined to vote.

Secretary Jules A. Guedon addressed the chair and asked to be allowed to explain the attitude of his organization.

He said that Controller Grout was objectionable to those his organization represented because he kept in office a strong Willoughby Street Democrat to whom his organization was bitterly opposed.

Guedon's fellow-conferees were Otto Kempner, ex-Tammany Assemblyman, and Messrs. Ellis, Caslin, Sullivan, and Judge.

Charles V. Fornes was next placed in nomination for President of the Board of Aldermen by Mr. Huntington. The nomination was seconded by Mr. Bruce, the Chairman of the Republican County Committee. The vote upon his nomination was the same as that upon Mayor Low, all of the organizations in the conference, with the exception of the Greater New York Democracy and the Kings County Democracy, declaring in favor of his indorsement.

This ended the business of the conference, and a motion that it adjourn subject to the call of the chair prevailed.

R. Fulton Cutting, President of the Citizens' Union, when asked what he thought of the situation, said that he felt assured that Mayor Low would accept the nomination and would win the election. He said that he would give out a statement to-morrow setting forth the reasons for his belief.

M. Linn Bruce, Chairman of the Republican County Committee, when asked for his views, said:

"The nomination of Mayor Low is entirely satisfactory to the Republican organization, and he is, in my opinion, the very strongest candidate the conference could have named. He was the natural and logical candidate, and no other name has been considered by the Republican organization.

"Under Mayor Low the city has been wisely and honestly governed. Business men have succeeded grafters in office, and public decency has succeeded public indecency and corruption.

"There is, to my mind, no question about the re-election of Mayor Low. He will grow stronger every day of the campaign. The moral and law abiding citizens are behind him, and the good people are always in the majority. It would be an insult to the intelligence of the community to assume that a majority of the voters will deliberately exchange such government as they now enjoy for the corrupt and degrading rule of Tammany.

"Mayor Low is the right candidate, and he will be re-elected."

TAMMANY WATCHING SHEEHAN.

Greater New York Democracy Believed by Wigwam Leaders to be in the Balance.

About the Democratic Club last night and in Tammany circles generally the closest attention was paid to the outcome of the Fusion Conference Committee, especially as concerned the attitude of the Greater New York Democracy and the action taken concerning the candidacy of Edward M. Grout for renomination as Controller. The stand of the Sheehanites in declining to vote on candidates was not unexpected, and there seemed to be a general expectation that this would come out just as it did.

Leaders of Tammany Hall seem to have a generally close touch with the affairs of the Greater New York Democracy, and, although an air of mystery was assumed in some circles during the evening, it became quite currently reported that the attitude of the Greater New York Democracy was assumed in the furtherance of a thoroughly laid plan that looks to the return of the Sheehanites to Tammany, if all plans work out properly in the next few days.

For some time Sheehan supporters have been working to bring about just such a situation as developed last night. They have been trying to force the nomination of an independent Democrat for the Mayoralty candidate on the Fusion ticket, preferably Edward M. Grout. This was on the supposition that his nomination and election, if accomplished, would mean the reorganization of the Democracy of New York in a fashion that would bring the Sheehan men somewhere near the top.

Failing to land Grout or another equally strong independent Democrat at the head of the Fusion ticket, it is said on reliable authority, that Sheehan and his followers have brought the situation to a point where they will be in a strong position to urge Charles F. Murphy and the leaders of Tammany Hall to take Mr. Grout or some other independent Democrat up and make him the Tammany candidate for the Mayoralty, with the promise of the support of the Sheehan men to the ticket if this is done.

The Sheehan men, it was said last night, already have caused this matter to be brought before the Tammany leaders and are prepared to push the matter to the utmost within the next few days. They argue that the nomination of Grout for Mayor, taking him from the Fusion ticket if he will consent, would break the back of the Fusion fight and give Tammany a candidate with whom it could win with ease. On the other hand, if Grout cannot be worked into a possibility, the Sheehan men are said to be willing to support Tammany with a man such as either Justice Giegerich or Justice Truax at the head of its city ticket.

Throughout the Tammany ranks last night it was declared that the Sheehan men are wavering, and that with the nomination of any one for the Mayoralty outside of a "dyed in the wool" Tammany man, such as they describe Congressman George B. McClellan, for instance, they would support the ticket instead of taking up the Fusion fight again. Negotiations will be carried on the next few days, and from all indications the Sheehan men will not take any definite action for some days to come, until they can get definite assurances one way or another from the Tammany and Brooklyn Democratic leaders.

Charles F. Murphy would not make any comment on the stand of the Fusion conference for Low and the old ticket. He was in receipt of the news among the first and was decidedly interested.

Among the Tammany district leaders there was general pleasure at the nomination and declarations freely were made that the action of the Fusionists presaged a Tammany return to power, they believing that Low would be easier to defeat at the polls than an independent Democrat would have been at the head of the ticket.

Although the name of Congressman McClellan continued to be heard as the most prominent candidate for the Mayoralty nomination, there was a general willingness among the Tammany men last night to "talk things over" and see just where they stood. They showed no disposition to go ahead and make their nominations and then discuss matters afterward, but showed an evident desire to get to the bottom of things before the convention date arrives.

Edward M. Shepard is said to be by no means out of consideration as a second-time candidate, in the opinion of many of the leaders, and he is known to have the support of Hugh McLaughlin in the event of Tammany being willing to allow the Mayoralty to go to Brooklyn to aid in pulling through the borough and county offices there, as well as for the purpose of combating the prospective Low vote in that strong Low section of the greater city. Mr. Murphy is known to be willing to drop McClellan for the nomination, if he can be shown that it is to the interest of the Democracy that another candidate be named.

SWANSTROM WANTS LOW.

Brooklyn Borough President Says German Vote May Decide Mayor's Chance of Re-election.

Borough President J. Edward Swanstrom of Brooklyn on his return yesterday from his vacation, gave out a statement in which he declared unqualifiedly for the renomination and re-election of Mayor Low as the Fusion candidate, but at the same time expressed doubts as to whether or not his election again would be possible. After commending the Low administration and saying that he spoke as a Democrat who favors non-partisan politics for municipalities, Mr. Swanstrom says that the election of Low will depend in some measure upon the attitude of the Germans.

"Such well-known citizens as Henry Batterman and Judge Nasher, both of whom are warm personal friends of Mr. Low, are of the opinion that the Germans will decline to support him," says Mr. Swanstrom. "They point out that Williamsburg gave a majority of 20,000 for Low at the last election and that in order to win again it will be necessary to hold this majority. This is a matter which Mr. Low will no doubt carefully inquire into before he declares himself. He will probably want to know something also about the rest of the ticket. In order to win this year men of the highest character must be placed on the ticket, as it is character which counts with the independent voter."

STIEBLING'S OPPONENT LOSES.

Court Decides Against Striking Names from Primary List.

Supreme Court Justice Clarke handed down a decision yesterday in the suit which came of the Republican rivalries in the Twelfth Assembly District between Jacob Newstead and John Stiebling, and which was unfavorable to Mr. Newstead. Mr. Stiebling's opponent applied for an order directing the Election Board to show cause why the names of 400 persons should not be stricken from the district's primary rolls, it being claimed that there was incentive to fraud in the fact that some of the voters had died or moved.

Justice Clarke's decision holds that the roll is permanent for a year; that there is no way under the statute of changing the enrollment to conform to the habits of our shifting population, nor to correct the roll by striking off the names of dead men, nor any warrant in Section 11 of the act, "Jurisdiction of and Review by the Courts" for the relief demanded. The Board of Elections had not acted or neglected to act on the premises. The decision concludes as follows:

I conclude that the primary election law is complete and exclusive, and Section 21 of the earlier statute may not be read into it. Furthermore, there is a complete remedy for the evil, if evil there be; right of challenge is given and the elector can vote if, and only if, upon oath he answers the questions as to name, identity, and residence in the affirmative and in accordance with his enrollment. The Legislature is the place to urge defects in the law.

The application for the order was made by Leonard A. Snitkin.

Lavelle Would Run for Alderman.

Members of the Tammany Hall General Committee in the Twentieth Assembly District held a meeting last night at which Thomas Murphy, the district leader; Judge Daniel F. McMahon, and Congressman Francis Burton Harrison spoke. An interesting fight is on in the district for the Tammany Aldermanic nomination. The younger element in the district is pressing the candidacy of Barfield P. Lavelle, Secretary of the General Committee and a brother of Father Lavelle of St. Patrick's Cathedral. He also is a brother of ex-Assistant Corporation Counsel Lavelle. Mr. Lavelle is a boss plumber of the district and a business man.

SUICIDE IN A HOTEL.

San Francisco Official Found Dead in Room with Poison and a Pistol.

With a glass that had contained carbolic acid and a loaded revolver beside him, the body of a man supposed to be James E. Sharp of San Francisco was found in a room on the seventh floor of the Broadway Central Hotel last evening.

He had registered as J. E. Sharp Monday evening. Among his effects the police found $200, a cheap nickel watch, and a pair of eye glasses. The police of the Mercer Street Station found in a San Francisco Directory the name "J. Everett Sharp, Clerk of the Justices' Courts, 1,728 Golden Gate Avenue."

Special to The New York Times.

SAN FRANCISCO, Sept. 9.—James E. Sharp was Clerk of Justices' Courts under Chief Clerk Williams for several months early this year, but he has not been seen about the courts for three or four months.

Swordfish Rams Fishing Schooner.

BOSTON, Sept. 9.—A fierce swordfish rammed the little fishing schooner Actor of Gloucester, in the Georges Banks last week, and although the big fish lost its long weapon and subsequently its life to the fishermen, the vessel came into port to-day leaking 200 strokes an hour with the sword broken off in the bow, two feet below the water line.

MURPHY HAS HANDS OFF

Tammany Leader Not Interfering Except Against Devery.

Three Thousand Cheer Mulqueen at Delmour's Navaho Club Vaudeville Show and Reception.

Terrace Garden, in Fifty-eighth Street, was crowded to the doors last night with the followers of Lawrence Delmour in the Tammany ranks of the Twenty-ninth Assembly District, who, together with their wives and guests, attended his great vaudeville entertainment and reception, which resolved itself into one of the biggest political affairs given under Tammany auspices during the present year.

Announced as an affair given by the Navaho Club, the Delmour district organization, it resolved itself early into a general tribute to Delmour and to Joseph F. Mulqueen, Tammany leader in the district, who is being warmly supported by Delmour for re-election at next Tuesday's primaries. Delmour and Mulqueen occupied a box together during the entire entertainment, and were vigorously applauded by the 3,000 men and women present.

The vaudeville bill presented was an excellent one, consisting of Banta's orchestra, the McKennas in a laughable sketch called "The New Janitor," Dan W. Quinn, the vocalist; Haley and Bond in a comedy musical act, Miss Aurie Dagwell, "the girl of '61"; York and Adams in Hebrew specialty, the Ford sisters in singing and dancing specialities, Steele and Murray in "A Night at the Players' Club," Hackett and Dowling in illustrated songs. Herman Goldman, President of the club, aided Mr. Delmour in receiving the guests.

During the evening Mr. Delmour took occasion to emphatically deny the reports that had been circulated during the day throughout the district, to the effect that Judge Herman Joseph had left the Navaho Club, taking some thirty followers into the Rush camp.

"There has been no defection from the ranks of the Navaho Club," declared Mr. Delmour. "Judge Joseph may have joined Rush, that I don't know; but he never was one of us anyway, and he has not taken over any of our members. We are in the fight to stick and are for Mulqueen."

Earlier in the day at Tammany Hall Charles F. Murphy was appealed to by Maurice B. Blumenthal, Deputy Attorney General and manager of the Rush campaign, for a declaration of his position in the fight. To get such a statement Mr. Murphy was informed that his name had been used by parties in the campaign as being back of them.

"I am backing nobody in this fight and have called nobody off," emphatically declared Mr. Murphy. "And right here I wish to have it distinctly understood, once and for all, that I am in no sense interfering in any of the district fights, either against Mulqueen or any one else, except in the Ninth District, where we are against Devery. In all other districts I am keeping my hands off, and intend to do so until the end. Every man must fight his own battles, and let the best man win. The name of the recognized leader in each district will depend entirely on the vote at the various primaries next Tuesday."

WANT HAFFEN FOR MAYOR.

At a meeting of the Tammany General Committee in the Thirty-fourth Assembly District, north side, held last night at Loeffler's Hall, at Willis Avenue and One Hundred and Forty-eighth Street, resolutions indorsing Borough President Louis F. Haffen for Mayor on the Tammany ticket were adopted unanimously. The resolutions were offered by Eugene J. McGuire, the Tammany leader of the north side of the district and also the representative of the Bronx in the Democratic City Committee, which will frame the slate for the City Convention.

The resolutions state that the action was taken in recognition of the demands of the voters of the city that their candidate for the Mayoralty in the coming election should be a man whose character and capability would commend him to every Democrat of the greater city. The resolutions then referred to Haffen's career as Commissioner of Street Improvements for the Twenty-third and Twenty-fourth Wards and as Bronx Borough President, and dwelt on his work in securing public improvements for the section in question. It was also declared that under his supervision $80,000,000 had been expended for such improvements.

DEVERY BIDS FOR SHEEHAN.

According to the instructions issued by William S. Devery last night to his election district Captains in the district, these Captains will work in harmony with the Sheehan or Greater New York Democracy election district Captains. This word was given out by Devery last night at the mass meeting held in the rooms of the William S. Devery Association at Eighth Avenue and Twenty-eighth Street, under the auspices of the General Committee of the district, elected last Fall, which in turn made Devery executive member for the district when he was turned down by the Wigwam.

"I want your election district Captains to work in harmony with the Sheehan Captains in this fight," declared Devery. "I say this because I am in a position to announce that the Sheehan men are with us and are working to elect our ticket. You will notice the names of many Sheehan men on our ticket, but they are in a minority at that. We want them there, and we want their help, but we all must work as hard as ever to win. When I am elected Mayor I intend to reorganize Tammany Hall, and to see that a man gets in when he is elected. And I am going to be elected Mayor, too, because we are the real Jefferson Democrats and not grafters like them fellers at Fourteenth Street now."

The other speakers at the Devery meeting included John B. McGoldrick and George Washington Gibbons. While this meeting was on the supporters of Frank J. Goodwin, the regular Tammany candidate, were holding an open-air mass meeting at the corner of Eighth Avenue and Twentieth Street. The speakers included Goodwin, Thomas F. Smith, and Cornelius F. Collins. While the meeting was in progress several of the followers of "Battery Dan" Finn, who is fighting to retain the leadership in the First District, went down the avenue in carriages. The Goodwin men stopped their meeting and cheered the Finn followers as they went by. The courtesy was amply returned.

LIFE ENDED BY PISTOL SHOT.

ST. PAUL, Minn., Sept. 9.—Henry Nicols, a prominent wholesale merchant, member of the firm of Nicols, Dean & Gregg, was shot and killed at his home this evening. No one was present when the shooting occurred.

Mr. Nicols was in his own room preparing for a trip to Florida, when suddenly a shot was heard, and upon his room being entered, he was found dead on the floor, a revolver by his side and a bullet hole in his temple.

It is supposed that while Mr. Nicols was examining the revolver the weapon was accidentally discharged. No cause for suicide is known.

CHARGE OF THEFT KILLED HER.

LA PORTE, Ind., Sept. 9.—Mrs. Janie Stewart Boyeson of Chicago died to-night at Asheville, N. C., as a result of nervous shock following an accusation of theft. The news reached here in a telegram to friends.

While Mrs. Boyeson was at a hotel near Spartansburg, S. C., the room of a guest from Augusta, Ga., was robbed of six hundred dollars' worth of jewelry. The landlord accused Mrs. Boyeson. She was not in good health, and the charge resulted in her physical collapse. Before the end came she instituted a $50,000 damage suit against her accuser in the Federal Court at Charleston.

Mrs. Boyeson had done considerable newspaper work, and was a musician of marked ability. She was a member of the Daughters of the American Revolution, the Chicago Woman's Club, and other organizations.

Young's Hats
NONE BETTER MADE

Where most hatters require one store, we have seven. Where others show one style, we make many. Demand regulates supply. Supremacy regulates demand.

[illegible] Fulton St.

JOHNSON OPENS CAMPAIGN

Nominee for Governor of Ohio Attacks Senator Hanna.

Mr. Clarke, Candidate for Hanna's Place, Assails "Stand Pat" Policy and Urges Tariff Reform.

AKRON, Ohio, Sept. 9.—The Democratic State campaign opening meeting was held in this city to-night, addresses being delivered by Tom L. Johnson, candidate for Governor of Ohio; John H. Clarke, candidate for United States Senator, and Henry George, Jr., of New York. The crowd at the meeting was estimated at 5,000.

Mayor Johnson said, in part:

"The City of Cleveland furnishes an excellent illustration of the issues of the Democratic Party in this campaign. Cleveland has become known as the most completely enjoined city in Ohio. Since I have been Mayor fifteen injunctions have been issued against the city in the interest of the owners of valuable special privileges like the street railroads and the gas and electric light companies. And after each injunction the Democratic pluralities have been larger than before.

"Senator Hanna, who is financially interested in some of these public service corporations, with the aid of Attorney General Sheets, has been able to prevent the city from compelling the public service corporations to pay their just share of the taxes, and has so far blocked the establishment of a three-cent fare street railroad to compete with his five-cent fare monopoly.

"The last injunction issued against Cleveland strikes at the very liberties of the people. Senator Hanna, through the Attorney General, secured an injunction from the Supreme Court restraining the people of Cleveland from expressing their opinion as to whether they would operate their own electric light plant or allow it to be operated for private profit. The injunction prevented the election.

"The Municipal Code, which foisted on all the municipalities of the State Boss Cox's board plan of government, by some slip, had left in it a provision allowing cities to have their own electric light plant if they desired it. It was certainly an oversight.

"If the men who made the code had only thought of it, they would have left us in the same position as we are in respect to street railroads. The State laws are such now that it is impossible to build a municipal street railroad, but it is not impossible to build a municipal light plant if you are skillful enough to dodge the injunctions.

"Senator Hanna is standing for vindication. He stands for vindication on that variety of municipal ownership which through the ship subsidy proposes to pay into the pockets of Mr. Hanna's friends from ten to fifteen million dollars annually in ship subsidies. He stands as opposed to allowing the people of Cleveland to express their will as to whether they desire an electric plant. I will be satisfied with the verdict of the voters."

Among other things Mr. Clarke said:

"'Let well enough alone,' 'Stand pat,' 'Continue to stand pat,' 'Hands off,' 'For God's sake, keep letting well enough alone.' This, in his own language, is the sum of the political wisdom and statesmanship in which Senator Hanna has given counsel to the people of this State and Nation for several years, as if, forsooth, he thought the National life of this great people and the business of it would stand still, not move, at his command.

"The business of the country has refused to stand still at Mr. Hanna's command, but, on the contrary, has run riot in speculation such as was never seen before, and now stands upon what all men fear is the verge of collapse, and capital and labor halt in daily expectation of a panic—a fear in which the President and the Secretary of the Treasury by their public speeches show that they distinctly share.

"This condition has been largely brought about by the disturbance of business caused by the high tariff taxes, through which millions of dollars have been unnecessarily taken from the people and the channels of business and locked up in the United States Treasury or loaned out by it to favored banks.

"As to the remedies in the way of controlling trusts, the first is the taking of the tariff from all articles the manufacture or sale of which is controlled by a monopoly, and the second the limiting of the capitalization of all corporations engaged in inter-State commerce strictly to the value of the property invested."

Chenango Republicans in Convention.

NORWICH, N. Y., Sept. 9.—At the Republican County Convention held here to-day Edgar A. Pearsall was renominated for Member of Assembly, Walter A. Shepardson for County Clerk, and George L. Page for Sheriff. Resolutions were adopted indorsing the administrations of President Roosevelt and Gov. Odell, favoring the nomination of Roosevelt for President in 1904, declaring against the appropriation of $100,000,000 for the construction of a barge canal and favoring a reasonable appropriation for good roads.

NAVY YARD OFFICIAL GOES.

In spite of protests from various veteran associations, including the Grand Army of the Republic, William H. Helme, quarterman-in-charge of laborers at the Brooklyn Navy Yard, was discharged from the service yesterday. He was afterward offered the position of quarterman-laborer at about half the salary, but he refused to accept.

The discharge is due indirectly to his refusal to dismiss a number of veterans said to be unfit for the service, who were employed as laborers, when ordered to do so by the head of the construction and repair department at the Brooklyn yard.

The men were afterward discharged in the face of Helme's protest.

Ex-Alderman Accused of Homicide.

Special to The New York Times.

NEWARK, N. J., Sept. 9.—Ex-Alderman George H. Larue will be arrested to-morrow morning on a charge of having caused the death of Samuel Glenn, aged seventy-three, by knocking him to the sidewalk during an altercation a month ago. They were both in the hardware business in the same block. According to a boy in Larue's employ, Glenn was abusive on the day of the assault, and Larue knocked him down. Glenn lingered with a fractured skull till last night.

Fitchburg Man Hurt.

FITCHBURG, Mass., Sept. 9.—William F. Demers of Fitchburg was struck by a train this afternoon, crushing his left arm so badly that it was amputated. His left ankle was broken, and he received many minor injuries. He is expected to recover.

Mr. Demers is prominent in politics and business.

Fall Top Coats for Men
Ready for Service.

The seasons are faithful. Men are compelled to be faithful to the seasons, so far as their apparel is concerned, if they would know comfort. The Fall season has made its debut. There is no arguing with the inevitable. The only argument available is to don a top coat. If you want more than comfort in the coat you wear, see that it is identified by the Saks label. It insures a garment of a grade so high that even the average "to-order" tailor accepts it as the standard. When you are ready, we would have you see the new models, all of which are with us in a variety that is without a gap.

Top Coats of Foreign or Domestic Covert, Whip Cord, English Twill Fabrics, Cheviot, Homespun, Diagonal Worsted, Vicuna or Thibet.

Fall Tourist, Paddock, Surtout and Shower-Proof Coats of Covert, Whip Cord, Worsted, Twill Fabrics, Venetian or Cheviot.

We ask $13.50 to $40.00 for them.

We are particularly proud of our Top Coats of black or Oxford mixed Vicuna, conservative cut garments, lapels faced and coat lined throughout with silk. They are exceptional good value at
$15.00.

Saks & Company
Broadway, 33d to 34th Street

PASSIONISTS' NEW HOME.

Monks Who Chant at Midnight to Have Pennsylvania Monastery.

The heart of the hard coal regions will resound soon with the mystic song of Passionist monks, members of that austere body of Catholic missionaries who rise every morning at 2 o'clock to chant matins. The Passionists, through their provincial, the Very Rev. Father Stephen Kealy, C. P., have secured fifteen acres of undeveloped lands in what is known as the "Round Hills," several miles out of Wilkesbarre on the "Old Turnpike," and will erect thereon a large novitiate or training school for young men who are desirous of embracing the monastic life. The property was secured for $10,000.

St. Joseph's Monastery in West Hoboken is the official home of the order. On eves of great festivals the Hoboken ferries are jammed with men and women who go from New York to hear the monks chant, and to be blessed with precious reliquaries, which the early founders of the order in this country brought from Rome. The present novitiate of the order is St. Paul's Monastery at Pittsburg, Penn., but the rules of the order require that novices shall be kept apart from the world entirely during the thirteen months of rigid probation, and to this end their training schools are notably built in secluded districts, apart from the larger centres of civilization.

"The property we have secured in the hard coal regions," said Father Athanasius, one of the leading missionaries of the order, "is suited to the requirements of a novitiate where young men are trained for the missionary life. The fathers expect to take possession of the new house by Spring." The plans for the new monastery call for a four-story house, cruciformed, with one private and one public chapel, altogether costing $100,000. The public chapel will form the right L of the structure, projecting from the northeast corner, and will rest on one of the highest hills overlooking Wilkesbarre and Scranton. The second floor will be reserved for the fifty novices, each one having his own cell in which to study the Scriptures and pray.

The novices are now in charge of Father Fidelis (James Kent Stone,) the well-known convert from the Episcopal Church and one time President of Hobart College. Father Fidelis was elected Master of Novices a year ago. In the early days of his Catholic career he was a member of the Paulist Fathers, but then he retired from that body to embrace the more austere life of the Passionists, among whom he has held the highest positions, having been at one time First Consulter of the Father General in Rome.

The novices are required to rise at midnight during the thirteen months of training to chant the divine office in common with the monks. Once daily the pupils are permitted to walk in the gardens adjoining the novitiate.

The land on which the monastery is to be built will be cultivated by the lay brothers of the altar.

CHINESE EMPRESS'S PORTRAIT.

PEKING, Sept. 10.—It has been decided that the portrait of the Empress Dowager now being painted by Miss Kate Augusta Carl, an American artist, shall be exhibited at the St. Louis Exposition. It is contrary to Chinese traditions to have likenesses of the semi-sacred rulers made, and this innovation has caused quite a sensation at the Chinese Court.

The painting of the portrait was suggested and the Dowager Empress's consent obtained by Mrs. Conger, wife of the United States Minister. Miss Carl has resided in the palace the past month as a guest, with apartments near the Empress, who gave her daily sittings. Miss Carl has frequently dined with the imperial household.

Incorporated in Delaware.

Special to The New York Times.

WILMINGTON, Del., Sept. 9.—These charters were secured at Dover to-day:

National Sporting Manual Company of Philadelphia, to print sporting manuals; capital, $2,000.

American Trade-Sign Company of San Francisco, to manufacture appliances for stopping railway cars; capital, $500,000.

REST AND HEALTH
TO MOTHER AND CHILD.
MRS. WINSLOW'S SOOTHING SYRUP has been used for over SIXTY YEARS by MILLIONS of MOTHERS for their CHILDREN WHILE TEETHING with PERFECT SUCCESS. IT SOOTHES the CHILD, SOFTENS the GUMS, ALLAYS all PAIN, CURES WIND COLIC, and is the best remedy for DIARRHOEA. Sold by Druggists in every part of the world. Be sure and ask for "Mrs. Winslow's Soothing Syrup," and take no other. Twenty-five cents a bottle.

SOZODONT
[illegible] TEETH [illegible]

YESTERDAY'S FIRES.

(From 12 o'clock Tuesday night until 12 o'clock Wednesday night.)

2:30 A. M.—1,023 Madison Avenue; Nathan Stiegel; no damage.
3:50 A. M.—86 Hudson Street; Hyman Bernstein; damage trifling.
8:30 A. M.—50 East Fourth Street; Laura Lossone; damage, $5.
10:55 A. M.—1,585 Seventh Avenue; Julius Sachs; damage, $150.
11:35 A. M.—47 Broad Street; David Kramer; damage, $2,300.
11:45 A. M.—30 Willett Street; Israel Goldsmith; damage trifling.
1:45 P. M.—1,404 Lenox Avenue; Manhattan Leasing Company; damage trifling.
3:25 P. M.—172 Monroe Street; owner unknown; damage trifling.
7:05 P. M.—4 West Broadway; William Jeremias; damage, $1,200.
7:45 P. M.—106 East Twenty-ninth Street; Aleck Bosgne; damage trifling.
9:10 P. M.—293 Second Street; Philip Clarkson; damage, $300.
9:30 P. M.—481 Seventh Avenue; Ernest Fibel; damage, $25.
11:10 P. M.—31 Broadway; Louis A. Claus; damage, $4,000.

LOSSES BY FIRE.

PIQUA, Ohio, Sept. 9.—Fire which broke out in the Sexton Livery Stable, located in the heart of the business section of the city, destroyed property to the amount of $150,000 late last night. A half dozen business houses were wiped out or gutted. This was the second disastrous fire in the business portion of the city within a few months.

BRIDGEPORT, Conn., Sept. 9.—Fire in the Summer home of Jonathan Thorne of New York at Black Rock to-day caused damage to the house and its furnishings, estimated at $20,000.

Carpets and Rugs Reduced.

Exceptional Bargains Now Being Offered at the Dobson Store, 14th St. and 5th Ave.

A sample bargain of the many that are now being offered in the ante-Fall season sale of fine carpets and rugs by John and James Dobson, 14th St. and 5th Ave., is a Body Brussels Carpet at [illegible] the yard. [illegible] Among the other desirable offerings are a special line of Royal Wilton Rugs, [illegible] $27.50, together with a hundred or more Body Brussels Rugs, [illegible] All the bargains offered in this sale are genuine, and the goods are guaranteed staple articles, [illegible] the big stock [illegible] own mills. It's the chance of the season for the economical buyer.

ODELL TALKS ON CANAL

Should Not Be Treated as a Question of Taxation.

Wrong to Argue That It Imposes Heavy Burdens Up the State, or That City Is Already Paying Too Much.

PLATTSBURG, N. Y., Sept. 9.—Gov. Odell to-day delivered an address at the Clinton County fair here before a large crowd of people, who listened attentively. He was introduced by ex-Congressman John H. Moffitt of this city, President of the Clinton County Agricultural Society, in a short speech, and the Governor spoke from a small stand in front of the grandstand. He said:

"Clinton County, named in honor of one of the greatest statesmen of New York, recalls many incidents in our early history which are of interest to-day to the citizens of our Commonwealth. The Clintons, famous in Revolutionary history, active in the building up of our State, have left behind them a memory of things accomplished and a monument in every thriving city and village throughout New York.

"To the earlier Clinton was given not only the privilege of participating in the Revolutionary struggle, but as the first Governor of our State he has vouchsafed that intelligence and foresight which enabled him to plan for diverting to the mouth of the Hudson the commerce which has made of New York City the greatest commercial port of our continent.

"When we consider the wondrous growth of the State from the time of the completion of the Erie Canal down to the present; when we marvel at the increase in population and building up of its towns, the cultivation of its fields, we cannot withhold tribute from his sagacity, for his advocacy of this great improvement which was consummated under the administration of his nephew, De Witt Clinton.

"Whether or not the present referendum to the people for the enlargement of the waterways is wise, there is no question at the present time of the wisdom of the original construction of the Erie Canal, although its necessity was as strenuously and determinedly controverted at the time of its inception as is the present question of enlargement.

"From it have followed the vast industrial and commercial projects which have everywhere added not only to the material prosperity of the State, but have placed it as the foremost State in the Union. Opposed and misunderstood as were Clinton's efforts, his memory has lived beyond that of his traducers.

"His work is written in the history of our Commonwealth, and he stands as one whose devotion to the cause of the people was above and beyond every other consideration. He has left to us, as I have said, a heritage of which we may feel proud.

"Our visible valuation has increased from about $400,000,000 to nearly $6,000,000,000 and our population to 7,500,000, while we have invested in manufacturing more than $2,000,000,000. When we recollect what this means in the way of employment for our people, when we remember the tremendous strides that have been taken in every direction, until we are now blessed with a prosperity unparalleled in history, we can readily understand and appreciate the great work done by the man after whom our county was named.

"We can understand also how necessary it is that in the consideration of all public questions sectionalism should be eliminated. It is not in the interest of the State to array one community against another by base appeals and a disregard of the rights of any.

"If the progress of our State is to continue, it is as much out of harmony to think for disapproval upon the question of the improvement of the State's waterways because of taxation, as it is to base the plea for its adoption upon the claim that the cities are paying more than their proportion of the State's maintenance. All are equally interested.

"No unusual burden is imposed by the Legislature for necessary improvements and for the administration of the State's affairs. In a recent address I pointed out how absurd this contention was, but notwithstanding the fact that the figures there presented were taken from the official records of the Controller's department, their accuracy was again questioned.

"Absurd as would be the proposition, let us suppose that it were possible to separate the State from the City of New York, and it would be found that the additional burdens which would be placed upon the city for the care of the prisons, insane and charitable institutions, and reformatories and schools would call for an annual expenditure of $5,201,115.71, based upon the appropriation for the year 1902, or about $3,700,000 less than their total contribution to the State's Treasury.

"To meet this we have made it possible during the present year to add to their funds through the excise law $4,000,000 over and above the operation of the old law. In the results of the year 1902, as set forth in the annual communications of the Executive to the Legislature, it was shown in detail that the actual saving of the city by the so-called system of indirect taxation was $3,623,783.85.

"The only doubt as to the continuance of the policy of no direct taxation for State purposes arose from the necessity for about $5,000,000 more of revenues. This was supplied by the amendment to the liquor tax law, which not only provided the funds, but added nearly $400,000 to the revenues of the City of New York.

"But we are told that it is mandatory legislation that adds to the burden of the local rate of New York. To show how absurd this contention is we need only to recall the fact that the Mayors of our cities possess a veto power over all matters which affect the interests of their respective municipalities.

"It is mandatory legislation which gave to New York City its present charter, prepared by a non-partisan commission of its own citizens. By it power is given to its local boards to legislate salaries and the number of their employes. It was this same sort of legislation which decreed that those who teach our youth should receive compensation at least equal to that of the scrub women in the public buildings.

"It was mandatory legislation which sought to recompense the policemen and firemen of the great city for the arduous duties that they are called upon to perform. It was to the Legislature that the city came for permission to build its wharves, to condemn private rights, from which it secured some of the revenues which it enjoys. If these laws, therefore, have worked hardship in any case, the responsibility must rest with its own representatives, and not upon the rural communities.

"Fair and just consideration of all that concerns not only our great centres of population, but also that which affects the rural sections as well, will convince any one that the present system of government is in the interest of all. To correct these false impressions should be the duty of every one.

"It should be our aim to work for the welfare of the whole State. Our people are too progressive, too intelligent, to be deceived by partisanship or party consideration in determining the policies of the State, or in condemning those who seek through misrepresentation to retard our growth.

"There should be no other object in legislation affecting the State's interests than that which is for its prosperity and advancement. This is patriotism upon which all can agree, and which will best protect the individual and the communities of our commonwealth."

Immediately after the close of the speech the Governor went to Albany.

MAY TEST POULSON PLAN.

Traction Road Consents if the City Bears All the Expense.

Bridge Commissioner Lindenthal secured from President Winter of the Brooklyn Rapid Transit Company yesterday the consent of that company for a test of the Poulson plan for the relief of the congestion at the Manhattan end of the Brooklyn Bridge. Under the consent, however, all the expense of the tests will fall upon the city.

The agreement was reached after a conference during the day between the Commissioner, President Winter, Chief Engineer Breckinridge of the same company, Chief Engineer McLean of the Bridge Department, and Nelis Poulson, the proposer of the relief plan. The tests, it was decided, would be full and fair, and are to be made between the hours of 2 and 4 in the afternoons of days yet to be specified. It also was agreed that Mr. Poulson should be empowered to engage his own representatives to conduct the tests, while representatives of the Bridge Department also shall be on hand to inspect the proceedings. The expense of the undertaking, which will fall on the city, will be for the use of additional cars required from the traction company. On the expense proposition, however, Controller Grout is yet to be heard from.

WRIGHT'S COAL DECISIONS.

Effect of His Ruling That Operators Can Discharge Employes—Rockmen May Start a Strike.

Special to The New York Times.

WILKESBARRE, Penn., Sept. 9.—Coal operators of the Wyoming region look upon the decision of Umpire Wright, giving them the right to discharge employes, as a very important one. The officials of the United Mine Workers claim that the privilege given employers is apt to be abused by mine foremen, who, acting upon instructions from headquarters, can make it very unpleasant for the men who were active in the last strike.

The Superintendent of one of the large coal companies says the decision is far-reaching, and will either bring permanent peace in the anthracite region or open war upon the part of the union miners. He points out that 80 per cent. of the petty strikes that have taken place since the Strike Commission made its award were caused by the discharge of some employe for cause. In order to have him reinstated all the employes of the mine would go out.

Umpire Wright's decision that the rockmen have no standing before the Conciliation Board, and are not entitled any award of the Strike Commission because they were not parties before it, promises to precipitate a strike. Open threats were made by rockmen to-day that now, as they are not bound to observe the promises of the miners' union, they would fight for the 20 per cent. increase, and that the next two weeks would see many developments. As most of the rockmen are now members of the miners' union it is believed that in the event of a strike the mine workers would support them by not working with non-union men or with union men recruited from any ranks to fill their places.

Meetings of the rockmen have been called, and it will then be determined what to do.

The mine workers, while grumbling because Umpire Wright's decisions are not to their liking, will, it is expected, obey them without question. President Nichols of this district said to-day:

"Whether the decisions suit or not they have to be obeyed, and there is no use talking about them."

NEW JERSEY'S SCHOOL LAW.

Justice Pitney Asked a Pointed Question in the Reargument of the Points Against It.

TRENTON, N. J., Sept. 9.—The Court of Errors to-day heard the reargument of the question of the constitutionality of the McKee school law. It was decided by the court some time ago to allow all counsel interested in any phase of the law to combine in a general attack on it.

The law was passed in 1892. The principal objection raised against it was that the provision making a distinction between cities and other municipalities was contrary to the constitutional provision that a system of public instruction shall be maintained under uniform laws.

The setting aside of the act, it was declared, would result in the entanglement of school matters in every part of the State, and the school authorities fear that years of litigation would follow such a decision.

The principal feature of to-day's argument was Attorney General McCarter's suggestion that if certain sections of the school law, naming Sections 83 and 246 particularly, were defective or unconstitutional, they be thrown out, and that part of the law which was reasonable and constitutional be retained. Some questions were raised as to the constitutionality of proceeding in that manner, and several opinions were quoted.

During the course of the argument on the main question Justice Pitney significantly asked why the state classification made in the act could not be applied to the inheritance act, and the first born inherit property in the cities, and all the children inherit it in the other municipal classes?

John R. Hardin, who appeared for the plaintiff, maintained that the act of 1902 was special, as regulating internal affairs of towns. Michael Dunn, for the defendant, urged that the act was passed for the purpose of establishing a harmonious school system.

Attorney General McCarter said that in the previous efforts of the Legislature of 1900 there was the greatest divergence in covering the management of the schools. The act of 1902 undertook to harmonize them into a working system, and he appealed to the court not to set it all aside if it could be avoided.

SHIPMENT OF ELK RECEIVED.

To be Liberated in Paul Smith's Forest—W. C. Whitney to Ship Carload.

PLATTSBURG, N. Y., Sept. 9.—Two carloads of elk from Wyoming, constituting a herd of forty-three animals, were delivered at Paul Smith's to-day, and will be turned loose in the immense forest preserve of 40,000 acres owned by Paul Smith at St. Regis Lake. The elk are a present to Paul Smith from a friend in California. They arrived in good condition, and will be liberated to-morrow.

William C. Whitney of New York has notified Dr. F. E. Kendall of Saranac Lake that he is about to ship to him a carload of elk, to be distributed about the Adirondacks wherever he finds places for them. Dr. Kendall has been active in agitating the question of restocking the forest with big game. He has decided to release some of the elk on the State road, just above the new State bridge near Saranac Lake.

The number of deer reported killed in the Adirondacks during the first week of the open season is far greater than was ever before killed at this time of the year. Some attribute the increase in their number to the destruction of their usual feeding places by forest fires early in the season. Hardly an oat field or a meadow in the woods does not serve as a feeding place for deer.

SHOT BY A BURGLAR.

Col. Williams of Kentucky Seriously Wounded in Defending His Home from Marauder.

ASHLAND, Ky., Sept. 9.—Sheriff John Hene, with a posse, is hunting a burglar who shot and seriously wounded Col. Mordecai Williams in his country home before daylight yesterday.

Col. Williams, on discovering the burglar ransacking his house, fought him with a sabre until the burglar shot him and escaped. Mrs. Williams and their little granddaughter were the only other occupants of the house, which is situated midway between Ashland and Catlettsburg, and they called the neighbors, who summoned physicians.

The wounded man regained consciousness and is resting well to-day, but the feeling in the community is intense. Col. Williams believes he can identify the burglar. Sheriff Hene is a son-in-law of Col. Williams, and the people generally are assisting him in the search for the burglar.

FATAL AUTOMOBILE RACE.

Barney Oldfield's Machine Kills a Spectator at Detroit Track.

DETROIT, Mich., Sept. 9.—While Barney Oldfield's racing automobile was running nearly sixty miles an hour at the Grosse Point track this afternoon in the ten-mile open event, one of the front tires on the machine burned through and exploded, throwing the car into the fence and injuring Frank Shearar, a spectator, so terribly that he died in an ambulance en route to the hospital. The car went fifty feet through the air, and Oldfield, who kept his seat, had a marvelous escape from death. He received several cuts about the body and had one rib broken.

It was an afternoon of accidents at the track, two other high-power machines, those driven by Harry Cunningham and Henri Fiege, a Pariesian, coming to grief because of the tires. Fortunately no one was hurt in either of these accidents.

Summer Hauls Down His Flag.

WASHINGTON, Sept. 9.—Rear Admiral Sumner, Commander in Chief of the South Atlantic station, to-day hauled down his flag and will return to the United States. He retires in December. Rear Admiral Lamberton succeeds him in command of the South Atlantic station.

Simpson Crawford Co. Simpson Crawford Co. Simpson Crawford Co. Simpson Crawford Co.

Particular Things to See in Certain Parts of the Store.

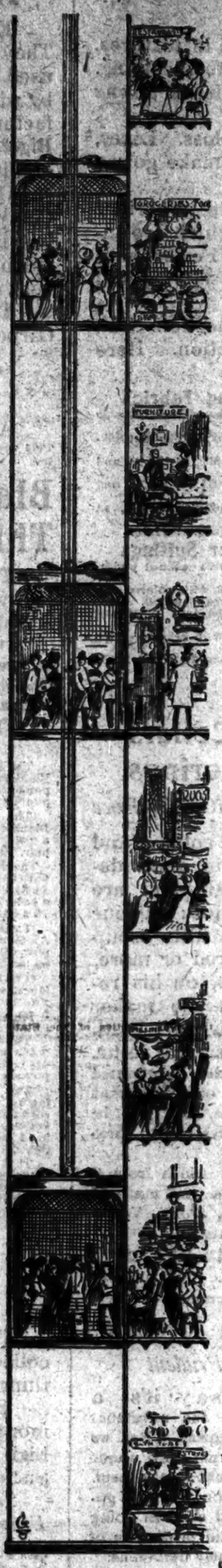

ON THE EIGHTH FLOOR:—

The Palatial Restaurant—luxuriously fitted and a marvel of completeness, novelty and beauty. Its walls mirror the work of mural artists; its windows and esplanade are aglow with foliage and flowers. Only the very best edibles are brought into it, and they are prepared and served with great care at moderate cost.

ON THE SIXTH FLOOR:—

The Model Food Store—model in the foods it sells and the manner in which they are handled. The most sumptuous Grocery Home in the world, built after new ideas to provide perfect sanitation. Every food product that has merit, whether grown or prepared at home—or on the islands of the sea—forms a part of the exhibit.

ON THE FIFTH FLOOR:—

The Furniture Store—an exposition in itself, from the simplest requisite for any room, down through a long line of Mission, Vernis-Martin and antique specimens and reproductions. The vast area of floor space is sufficient merely to show samples of each, the surplus stock occupying our immense outside warerooms.

ON THE FOURTH FLOOR:—

The Art Gallery—a collection of paintings and pictures in a home of their own—a veritable world's fair.

The Art Store—Curios, Art Patterns and Bronzes—a profusion of them, selected for their superb individuality. No such collection anywhere that we know of.

The Piano Rooms—finest in the world, including not only a magnificent assemblage hall, but many individual parlors, where seclusion is offered the buyer. Daily recitals are a feature.

ON THE THIRD FLOOR:—

The Costume Display—women's and misses'. A grand assemblage of style masterpieces from all over the world; an exhibition that really has no counterpart.

The Oriental Rugs—a marvellous gathering, representing every weave known to the Orient, from the lowest priced to the most superb individual conceptions, worth thousands.

ON THE SECOND FLOOR:—

The Millinery Salon—in which more exclusive pattern hats are shown and from which more are sold than in any other store.

The little French Room, representing a lavish and truly interesting display of the finest Lingerie that deft needlework can execute.

The Store for Men and Boys, showing the very finest hand made Clothing at the cost of kinds much inferior in quality, style and fit.

ON THE MAIN FLOOR:—

A general bird's-eye view of the most perfect retail selling place in the country, embodying every known improvement for the comfort of its patrons and despatch in handling trade.

The magnificent rotunda, rising to a height of 130 feet and spreading its ray of light to every floor. Its lines are as pretty and graceful as a yacht.

IN THE BASEMENT:—

A complete House Furnishings Store, providing every utility for kitchen and household use, arranged for convenient inspection. No other store just like it in America.

Three other floors are devoted solely to manufacturing and other necessary adjuncts to a great and growing business.

Linen Collar and Cuff Sets The Values of a Lifetime.

THIS is without exception the biggest offering we have ever made. German Linen Collar and Cuff Sets—thousands of them, which we bought at a ridiculous price—go on sale this morning. With them are finest hand needlework Top Collars—all of which we offer at

48c.

Not a Set or Collar Worth Less Than 98c.

Some are plain white, with hemstitching, embroidery, medallions, &c.; others are flecked with tiny dots in white and colors; still others have little figures in various combinations. Quite a few are edged with pink or blue or black.

Hand Needlework Sets are 98c.

They are in the same styles as the top collars, only in complete sets. In the regular way you'd pay $2.00 for them.

Wright's Bust Forms.

Special Display and Demonstration.

THIS combination of corset and bust form will enable most every slender woman to wear the full models of suits and coats without the necessity of padding or of alterations.

They are very light, very comfortable and produce in an admirable manner the long waist and straight front effect.

Made with or without shoulder straps in all qualities. A store window tells the story best.

Demonstration and free fittings—in Corset Store.

SECOND FLOOR.

Some Excellent Style Hints In the Parade of Fashion.

IT will be a long parade, lasting through a season that is to be brimful of novelty.

The advance guard comes into view this morning.

Like every parade it will grow more interesting; the formal coming out days will be thrilling—more about them later.

To-day some of the best styles of the season pass in review; and it should make mighty interesting reading to the great army of womenfolk who have new garments in mind.

A WORD OF PRICES:—Because the store is beautiful, the stock so perfect, the accommodations for your comfort so unusual, do not imagine prices are beyond your purse. You'll pay less here than you think—and you'll get style and quality that are far superior to any.

High Class Costumes.

Finest quality Zibeline; blue and olive mixtures; blouse coat trimmed with chenille braid and Persian embroidery; graduated side plaited, panel front skirt; habit back; trimmed with chenille braid and hand painted buttons; self color taffeta linings; a most effective and exclusive model..... **$115.00**

Crepe de Chine Costumes; white, heliotrope and tan; waist accordion plaited; full bishop sleeve; sunburst accordion plaited skirt; panel front and sides; entire gown handsomely trimmed with Point de Venice lace..... **$77.50**

Semi-Costume of fine quality Zibeline in red, blue and brown; blouse coat with deep shoulder cape; bishop sleeve; Val. Lace cuffs; postilion back trimmed with hercules braid; side plaited, full flare skirt; with deep hip yoke finished with hercule braid; very smart..... **$45.00**

Pedestrienne Suits.

High grade tan covert cloth; 36 inch habit coat; strapped seams; turnover cuff; self color taffeta lining; seven gore flare skirt; strapped seams; habit back; exquisitely tailored and finished..... **$45.00**

Fine quality fancy mixed Tweeds and Mannish Suitings; striped effects; English Walking and Habit Coats; self color taffeta lining; nine and fifteen gore flare skirts; inverted plait and habit backs; welted or box plaited seams; selling regularly for $35.00, for To-day..... **$29.75**

Black or Blue Cheviot and Mannish Suitings; the new English Walking Coat, with lap pockets; taffeta or satin lined; seven gore flare skirt; welted seams; double box plaited back effect; selling regularly for $25.00, for To-day..... **$19.75**

Coats and Jackets.

Coats of very fine quality Covert Cloth; 42 inches long; with strapped and inverted seams; new sleeve effects; self color satin or taffeta lining..... **$29.75**

Coats of fine quality black Montagnac, individual shoulder capes; new double sleeve; trimmed with broad stitched straps of black Kersey; satin lined..... **$19.75**

Travelling and Driving Wraps; dust and shower proof; turnover cuffs; half fitted back; belt of self material..... **$17.50**

Fine Dress Skirts.

Fine quality black broadcloth; six and seven gore; wide flaring; habit and watteau back effect; trimmed with graduating satin folds or hercules braid..... **$18.00**

Black Pinne Cheviot and Broadcloth; seven gore; wide flaring habit back, trimmed over seams with silk cord or fagot stitched taffeta bands; kilted flare..... **$14.75**

Splendid quality black Cheviot; seven gore, graduated flounce, panel front; inverted plait back; trimmed over hips and top of flounce with stitched bands of taffeta..... **$7.75**

Fur Scarfs.

Beautiful, silky American Sable dyed Fox Scarfs; squirrel belly lined, with two handsome brush tails and four paws..... **$14.75**

Very choice quality Alaska Sable Neck Scarfs; stole effect, 104 inches long, with two fox brushes and four tails; exceptionally good value at..... **$25.00**

Shirt Waists Continue in Favor: Simpson Crawford Showing Is Best.

THE Fall Shirt Waists are here; some of cotton in the medium and heavy weights; others of the serviceable brilliantines and velvets, the always pretty silks and the dainty albatross.

It is the most distinctly exclusive showing New York will see—but the prices are in no sense extravagant.

These Important Specials Ready To-Day.

WAISTS of striped Basket Cloth; eight shoulder tucks in front; fancy front trimmed with silk cord and fine quality pearl buttons; four wide tucks in back; three wide tucks in puff sleeve; good value at $2.95, for..... **$1.85**

WAISTS of heavy silk finish Vesting, with tiny black figures, six tailored tucks in front, wide tailor front plait; fancy stock with four-in-hand tie; fancy turnover cuff; value $4.75..... **$2.95**

WAISTS of superior quality Brilliantine; front of waists double stitched tailored tucks and one-inch bands of taffeta silk, solidly tailored; five tailored tucks in each sleeve; full puff; collar and cuffs trimmed with taffeta, at.. **$3.95**

WAISTS of fine quality Velveteen, fancy long shoulder effect, trimmed with black and white checked silk, two tabs in front, also trimmed with silk and fancy buttons; 10 rows of tailor stitching; in cardinal, royal, green and black..... **$3.75**

Specially Priced Apparel For Infants and Little Tots.

PERHAPS we do not say enough about this store for little folks. It is worthy a long story every day.

Every requisite of the youngster's wardrobe gets splendid representation here—and these prices give a hint of the unusual values.

Infants' Short Nainsook Dresses, sizes 6 months to 3 years, extra wide skirt and deep hem; yoke tucked and trimmed with neat embroidery; values up to $1.00, at 50c. and..... **68**

Children's new Reefers, for Fall wear; broadcloth in serviceable colors; deep round collar trimmed with neat braid; value $5.00 to $8.00, at $3.95 and..... **$4.95**

Children's Blue Serge Sailor Dresses, lined throughout; deep collars, finished with neat braid; special at..... **$2.95**

Children's School Aprons; sizes 4 to 12 years; made of white lawn, trimmed with good embroidery; at 50c. and..... **75**

Infants' Knit hand made Bootees; in white, pink and blue combinations; at 10c., 17c. and **25**

The Time of the Year to Buy Table Linens

FOR two reasons:—

We've made phenomenal purchases at a saving price—enabling you to buy the best of Linens for less than you could possibly get them anywhere.

Again—our inducements are flattering because we have a new Linen Home to show you—the most complete in arrangement and convenience yet devised.

Here's-to-day's great contribution:—

TOWELS.

All linen hemstitched or hemmed Huck Towels; at, dozen. **$2.85**

All linen Barnsley Kitchen or Roller Towels, at, yard..... **10**

BLEACHED DAMASK

All linen Bleached Damask of heavy Scotch make; 20 pretty designs; at, yard..... **90**

DINNER NAPKINS.

All linen Napkins, dinner size, of good quality, at, dozen..... **$2.25**

DOYLIES.

All linen Fringed Doylies, 12x17 inches; all white; red and blue borders; at, each..... **5**

FANCY LINENS.

French and German Fancy Linens; Cluny, Arabian, Russian, Renaissance and Duchesse Lace Linen Pieces; various sizes; values $10 and $20 each; at $8.00 and **$10.00**

DOYLIES.

Renaissance Lace Doylies—
6x6 inches, each..... 6
10x10 inches, each.. 25
12x12 inches, each.. 50

TRAY COVERS.

Plain Linen, narrow hemstitched border; Plain Linen, wide hemstitched border; Damask Designs, with hemstitched borders; your choice at, each.. **22**

BUFFET SCARFS.

Damask Buffet Scarfs, with hemstitched borders; 18x54 inches; very good value at, each... **50**

First Showing of the New Fall Velvets.

ONE word—superb—tells the whole story of this collection of Velvets; a showing that takes its proper place at the top realm of supremacy.

Every quality that has merit, every color tint that bears the stamp of favor—to match every new dress fabric—is included; it is the Simpson Crawford showing against the world.

But to the new things:—

Velour Chiffon will be first in favor; it is soft, lustrous, light weight and comes in every color, $2.45 the yard.

Plain Color Velvets and mirror effects, come in every new coloring. The variety is wide—$1.00 to $3.00 the yard.

Paane Velvets—splendid assortment. Every good color represented. The old shades—and some new ones. 75c. to $1.50 the yard.

Black Velvets—a complete variety; in millinery and dress qualities. $1.00 to $5.00 the yard.

ROTUNDA.

New Silk Petticoats With Not Much to Pay.

NOTHING sets off the dress so much as a Silk Petticoat; the good one pays for itself many times over.

We show this morning some excellent new Fall styles at quite a little below their worth.

If you've Petticoat needs don't let this sale skip past you.

SILK PETTICOATS, black and white plaid and gun metal stripes, the very latest in Silk Petticoats; made extra wide, with deep accordion plaited ruffle giving it a large flare where it is needed; at $8.95 and..... **$12.50**

SILK PETTICOATS; extra heavy taffeta silk; black and changeable effects; of all the new leading colors; two deep accordion plaited ruffles; finished with rose quilling; usually $10.50, at **$8.95**

BLACK SILK PETTICOATS, our popular number; has no equal for merit; made of heavy taffeta, deep plaited ruffle; good value at $6.50, at..... **$4.95**

Women's $1.00 Hosiery 67c. the Pair To-day.

ONE-THIRD off—which brings them down to the usual cost of ordinary kinds.

Six hundred pairs strictly high grade imported fisle thread in the following styles:

PLAIN GAUZE LEG. ALL OVER LACE.

LACE ANKLES.

They are beautifully embroidered by hand, in delicate shades of silk—new and novel designs; not gaudy in any sense. Positively worth a dollar. Yours at 67c.

FIRST FLOOR.

Simpson Crawford Co.

SIXTH AVE. 19TH TO 20TH STREETS

The Wanamaker Store — Store Opens at 8:15 and Closes at 5:30 — The Wanamaker Store

Men's Fall Overcoats

Probably you've stood on the ferry-boat or the breezy trolley recently, and shivered while envying the man with an overcoat.

Of course, Winter isn't here; but the season of chilly mornings and evenings has arrived; and the comfortable man appreciates having his overcoat handy, and the particular man wants a new one.

The Fall Overcoats are ready. They are right in style and making; inside and out.

Canvases are thoroughly shrunken, the fabrics are carefully handled, so that no shrinking occurs after the garment leaves our counters.

The collars are very closely hand-padded by hands that do nothing else.

Button-holes are hand-made.

Pockets are extra well-stayed.

Everything is done to make WANAMAKER clothing best in every way.

Some excellent Overcoats of dark Oxford and black unfinished worsteds and meltons; silk-lined and faced to edge; long enough to cover a frock or Prince Albert coat; also, of black unfinished worsted, silk-lined; at $15.

Dark Oxford Vicuna Overcoats, silk-lined, at $22.

Oxford Vicuna Overcoats, silk-lined and faced to edge; equal to fine custom-made; at about one-half the price, $25.

Black and Oxford Unfinished Worsted Overcoats, silk-lined and faced to edge, at $20.

Some very handsome light color Covert Cloth Top Coats, 84 in. long; silk-lined; at $20 and $22.

Light color Covert Cloth Top Coats, 84 in. long; serge-lined; satin sleeve-linings; at $15.

Men's Cravenette Raincoats, tailored by same hands that make our other fine overcoats; dark Oxfords, browns and greenish effects; at $18 to $30.

Second floor, Fourth avenue.

The New Wraps
For Women

New foreign cases have been opened, bringing us charming and exclusive coats from Europe's foremost makers. The collection assembled here now is distinguished in character and exceptionally broad in variety.

The domestic manufacturers have contributed coats scarcely less notable in style and beauty to those that come from abroad.

Women interested in new styles—and what woman is not?—will enjoy a visit to our Second floor today.

Foreign Coats

Evening Coats, $50 to $290.
Tweed Coats, $20 to $45.
Cloth Coats, $27.50 to $150.

Domestic Coats

Covert Coats, $26 to $47.
Black Cloth Coats, $10 to $45.
Raincoats, $16.50 to $32.

Second floor, Broadway.

The Latest Walking Hats

Ready-to-wear—ready for tasteful women and girls to wear. Stiff hats—a technical term which their curving and graceful lines scarcely justify—in all the newest shapes, trimmings and colors. They are all very simple and dashing in effect. Many of the prettiest are exclusive, made in our workrooms. Velvets, ribbons, birds, wings, pompons, quills and aigrettes play their part; and everywhere the soft scarf of silk lends an air of negligence and grace. Turbans, too.

$1.75 to $8

their prices. And every woman their champion.

Fancy Black Hats, always in just demand, are here in their newest guises. Bonnets, toques, turbans and flares; of maline, velvet, Louisine, silk and velvet, panne velvet and maline, velvet and chiffon. And the braid and jet hats that need little or no trimming. $1.50 to $5.50.

Children's Flats and Felt Hats in black and colors.

Second floor, Tenth street.

The New Dress Fabrics
For Autumn, 1903

Fashion has smiled upon plain fabrics this season. The bizarre effects in textures, which we have always expected from French designers in the past, are not forthcoming. One might think that Fashion had turned serious, if early glimpses of the finished gowns had not set that fear at rest.

For if fabrics be plain, the trimmings will more than make up the loss. Laces, braids—even to the military gold, and the Bulgarian embroidery, will serve to make gowns as gay as we ever saw them.

For the tailored-made suit, broadcloths come first of all, for the more important occasions. For the walking suit—costume trotteur—rough, shaggy materials, which are indeed the only striking novelties of the season, will be almost universally used. For evening wear, and other dressy gowns, crepe de Paris, voiles, and other soft, clinging fabrics still prevail.

The French cheviot family makes the most spectacular group in the collection. The fleck and nub weaves and the lustrous mohair effects are the life of the collection. Here are suggestions from various groups:

French Cheviots

At $2.50 a yard—Fancy Cheviots, with bright mohair outlined plaids, in contrasting colors.

At $2.50 a yard—Fancy Mixed Cheviots, with narrow stripes of bright colored mohair yarns.

At $2.50 a yard—Fancy Mixed Cheviots, with surface covered with black mohair curls.

At $2.50 a yard—Mixed Natte Cheviots, with small cube-like plaids, outlined by white dots.

At $2.50 a yard—Fancy Mixed Cheviots, with bright colored mohair nubs in contrast.

At $2.75 a yard—Fancy Cheviots, in Oxford grays, mixed with bright colored mohair nub yarns in contrast.

At $2 a yard—Fancy Narrow Striped Mixed Cheviots.

French Cheviots

At $2 a yard—Two-colored Fancy Cheviots, in combinations of black and colors. The colors are of the bright mohair yarns.

French Zibelines

Fancy Striped Zibelines at $2.25 and $2.50.
Mohair Nub Figured Zibelines at $2.50.
Self-colored Zibelines at $2.25 and $2.50.
Self-colored Panne Zibelines at $2.25 and $1.50.
Mixed Zibelines at $1.50 and $2.
Fancy Bourette Striped Zibelines, $1.75.
Mixed Zibelines, with fancy colored mohair line plaid, at $1.75.
Mohair Nub Figured Venetians at $3.50.

French Clinging Fabrics

Silk-and-wool Eolennes, $1.50 and $2.
Self-colored Pin-dot Silk-and-wool Eolennes, at $2.
Silk-and-wool Crepe de Paris, at 75c, 85c, $1, $1.25, $1.50, $1.75, $2 and $2.75.
Silk-and-wool Panne Crepe de Paris, $1.25.

French Clinging Fabrics

Self-colored Pointelle Silk-and-wool Crepe de Paris, at $1.25.
Self-colored silk-embroidered Polka-dot Silk-and-wool Crepe, at $2.
All-wool Voiles, at 75c, 85c, $1, $1.25 and $1.50.
All-wool Etamines, at $1.25, $1.50, and $1.75.
All-wool Self-colored Boutonne Voile, at $1.25 and $1.50.
Silk-bordered All-wool Voile, at $1.50.

Imported Tailor Suitings

Fancy Mixed Suitings, with outlined plaids, at $2.50.
Mixed Worsted Suitings, with colored silk threads forming small checks, at $2.50.
Mixed Chevron Striped Suitings at $2 and $2.25.
Fancy Tweed Suitings, with bright colored yarn mixtures, at $2.50.
Fancy Cheviot Suitings at $2, $2.50, $2.75 and $3.
Rotunda.

New Waists
For Girls

Never was a gathering of greater interest to girls and their mothers. All the splendid colors that this Autumn is bringing forth, all the graceful, youthful designs that experienced skill and taste can inspire are combined in this generous assortment.

Waists of madras, cheviot, prunella cloth, etamine, silk and velvet. Plain tailored effects, or with simple or ornate trimmings or piping. Black and colors.

$1.50 to $5.50

Main floor, Tenth street Elevator Counter.

Shirt-Waists Reduced
Black and White

Black Shirt-waists of lawn, of striped madras, of dotted Swiss muslin, in approved and present fashions. Black wash Shirt-waists under the winter coats and in the heated houses make a convenient combination well known to women. These particular models are so pretty that they do not need the added impetus of such price-news as this:

Black Lawn Waists, 75c, were $1.50 and $1.75.

Black Madras Waists, $1.25, were $2.50 and $2.75.

Black Swiss Muslin Waists, $1.50, were $3.25.

And White Lawn Waists no less deserving, with full fronts, plaited, effectively trimmed with Valenciennes lace and embroidery. $1 and $1.25; were $1.75 and $2.25.

Second floor, Tenth street.

Good Toilet Helps

Satisfactory, workmanlike Brushes and Powder Puffs at prices that seldom repeat themselves. No hazard of short wear; nothing flimsy or cheap. Particular people can depend upon this good talk:

Nail Brushes, 18c each

Six to eight rows of bristles; solid back; with or without handles. Worth from 25c to 40c.

Powder Puffs, 10c each

Of swansdown; with ring handle. Worth 20c.

Hair Brushes, 50c each

Solid back; thirteen rows of bristles. Worth 75c.

Chamois Skins, 5c each

8 x 12 inches; worth 10c to 15c.

Toilet Goods Counter, Tenth street.

Staple Silks
At Very Low Prices

For instance, the always wanted silks — colored taffetas, black taffetas and colored surahs, all new, and in complete color assortments that could not be improved, if made to our order. And then see what price-concessions this occasion offers:

White, Colored and Black Taffetas at 55c; worth 75c

Guaranteed to wear; excellent quality; in all best colors, both light and dark, including white ivory and cream.

White and Colored 24-inch Surahs at 65c; worth $1

Dressmakers are buying these by the piece for linings. Splendid line of colorings, both light and dark; soft and fine quality. They wear splendidly. Thousands of pieces have been sold at $1 a yard.

36-inch Guaranteed Black Taffetas at 85c; worth $1.25

These are selling rapidly, for 36-inch Guaranteed Taffetas at 85c a yard are recognized as a bargain; but we secured twenty thousand yards, and the supply is still good.

Other excellent values are these:

Black Moire Velours at 40c, worth 85c.
Imported Corded Silks at 30c, worth 65c.
Plaid and Fancy Poplins at 50c, worth $1 and $1.25.
Black or White Taffetas at 55c, worth 75c.
Fancy Silks at 85c, worth $1.
Better quality Fancy Silks at 75c, worth $1.25.
Fine quality Fancy Silks at 85c, worth $1.35 and $1.50.
Fancy Picotte Silks at $1, worth $1.50.

Rotunda and Cross Aisle.

Short Flannelette Petticoats

The comfort is two-fold. They are just the warm-enough weight for Fall, and they are shapely and well cut, just snug enough and just loose enough for the wearers' ease.

Unassuming prices:

At 25c—Neat stripes; scalloped edge.

At 50c—Solid colors or neat stripes; deep ruffle, finished with hem and plaits, or with scalloped edge.

At 75c—Solid colors or neat stripes; deep ruffle trimmed with torchon lace.

At 85c—Neat stripes with pointed umbrella ruffle; edge scalloped or trimmed with torchon lace.

At $1—White, with deep ruffle finished with colored embroidered edge.

At $1.50—Solid colors, with deep ruffle trimmed with insertion and edge of torchon lace.

Second floor, Tenth st.

Lace Collars and Pelerines
A Dollar or So Under-Price

These lace collars and pelerines are in great demand this Fall, and are rather scarce, too; but our buyer found a little group of three hundred or more, over in *Plauen*, on his recent trip, that the maker was willing to part with much below their real value.

They'll be better appreciated here; for hundreds of women want exactly these laces, and will be glad enough to save one to three dollars apiece.

They range in width from 6 inches to 15 inches, are made of imitation Crochet, Point Venise and Net-ground Lace.

Prices $1.50 to $5 Each

Worth $2.50 to $8.

Broadway.

Umbrella News
For the Prudent

Scientists say it's a superstition that the autumnal equinox brings storms. But we know that the storms come about now, no matter what brings them.

Here's protection for men going to business and children going to school—the solid protection of good, reliable, comely umbrellas:

MEN'S UMBRELLAS

At $1.25, worth $1.75—28-in. union taffeta Umbrellas, with handles of horn and natural wood, plain and trimmed.

CHILDREN'S UMBRELLAS

At 50c, 85c and $1—Good, stout umbrellas of union taffeta, with pretty handles; 22 and 24 in.

Broadway.

The Autumn China Movement

Housekeepers who have just gotten back from seashore and country this week, have the same full stocks to select from as were here a week ago. Every day the new China and Cut Glass comes forward from casks and cases; and everybody says such values were never seen before.

Cut Glass

New goods just opened, in rich clear cuttings.

Claret Jugs, at $10, worth $20.
Water Bottles, at $3, worth $5.
Nappies, 8 in., at $3, worth $5.
Bowls, 8 in., at $3, worth $5.
Celery Trays, at $2.50, worth $4.
Olive Dishes, at $1, worth $2.

Second floor and Basement.

Dinner Sets

At $6, regularly $8—Porcelain Sets of 100 pieces, with underglaze decorations; complete for 12 persons.

At $10, regularly $16—Porcelain Dinner Sets of 100 pieces; fine flower decorations and all pieces gilt.

At $12.50, worth $22.50—Austrian china Dinner Sets of 100 pieces; pretty flower decorations, and all handles gilt.

At $18, worth $25—Austrian china Dinner Sets of 100 pieces; rich flower decorations, and treated with gold.

At $10, worth $17.50—American porcelain Dinner Sets of 100 pieces; very pretty flower designs. Never before sold for less than $12.

At $17, regularly $25—Theodore Haviland Dinner Sets of 100 pieces; fine flower decorations and gold handles. Our regular $25 set, that you'll find hard to match for $10 more.

At $24, worth $45—Theodore Haviland Dinner Sets of 113 pieces; flower decorations and all handles solid gold; soup tureen and three large platters.

At $30, worth $50—Theodore Haviland Dinner Sets of 113 pieces; full flower decoration and all handles heavily gilt.

Basement.

Fine Austrian China

In Salad Plates, Tea Plates, Bread and Butter Plates, Fruit Saucers, Tea Cups and Saucers and Oatmeal Saucers.

At 10c, 12c and 15c Each, worth double

These are on the Second floor.

Fancy Plates

Bread and Butter Plates at $5 and $8 a dozen, from $7.20 and $12.

Tea Plates, $10 a dozen, from $20.

Salad Plates, $8 and $12 a dozen, from $12 and $24.

Dinner Plates, $15 and $20 a dozen, from $24 and $30.

Basement.

The Best Carpets Made In This Exceptional Offering

Everybody knows of the Bigelow Company's carpets. They are familiar to every household where carpets are used. The various grades of these carpets are the standard by which all other makes are compared. When a manufacturer or dealer tells you that his goods are "as good as Bigelow's", he feels that no stronger representation of the quality of his offering is required.

Of course we have a splendid collection of the Bigelow Company's Carpets among our new stocks, at regular prices; but, in addition, we secured some thousands of yards of this splendid make of Carpets from an unexpected source, at a very radical, and certainly unusual concession in price.

These two groups, both from the the mills of the Bigelow Carpet Company—

$2.75 Wilton Carpets, at $1.65
$1.75 Axminster Carpets, at $1.25

An excellent variety of patterns to choose from.

Third floor.

Blanket Time Comes With This Blanket Occasion -:-

The economy that is timely is of double value. So, just when hundreds of housekeepers are hurrying for new supplies, our September Blanket Sale is ready.

Every blanket was carefully selected from samples submitted by mills all over the country. Ten different States were favored with our orders. The blankets are made exactly as we wished them in size and finish. That means that they are exactly as you have suggested that you desire them.

Then prices are exceptionally favorable.

White Blankets

The *Elmwood*—Nicely finished white wool Blankets. At $1.75 a pair, 59 x 72 in., 3¼ pounds. At $2.25 a pair, 69 x 76 in., 4¼ pounds.

The *Sierry*—A fine, soft-finished white Blanket; wool filling, cotton warp. At $3.25 a pair, 60 x 80 in., 4 pounds. At $3.75 a pair, 70 x 82 in., 5 pounds.

The *Ridgewood*—Soft, spongy wool filling, with enough cotton filling to avoid shrinkage. At $4.25 a pair, 60 x 84 in., 4 pounds. At $5 a pair, 72x84 in., 5 pounds. At $5.50 a pair, 78 x 84 in., 6 pounds.

The *Rosemont*—All-wool in warp and filling. At $4 a pair, 60 x 80 in., 4 pounds. At $5 a pair, 70 x 82 in., 5 pounds. At $6 a pair, 74x 84 in., 6 pounds.

The *Farley*—Made of long staple wool filling; fine spool cotton warp. At $5 a pair, 60 x 84 in., 4 pounds. At $6 a pair, 72 x 84 in., 5 pounds. At $7.50 a pair, 78 x 84 in., 6 pounds.

The *Jefferson*—Very fine long wool, both in warp and filling. At $6 a pair, 60 x 84 in., 4½ pounds. At $7.50 a pair, 72 x 82 in., 5½ pounds. At $9 a pair, 76 x 86 in., 6½ pounds.

The *Physicians' Favorite*—Made specially for us. The wool is fine and soft; the warp contains just enough cotton to keep the blanket from shrinking. At $3.50 a pair, 60 x 82 in., 4 pounds. At $4.25 a pair, 70 x 82 in., 5 pounds. At $5 a pair, 76 x 86 in., 6 pounds.

The *Mansfield*—Made of Australian and best western wool, both in warp and filling:
At $12 a pair, 84 x 88 in., 8 pounds.
At $13.50 a pair, 90 x 90 in., 9 pounds.

Gray Blankets

The *Wyndmere*—Well made, good wool filling, cotton warp:
At $2.50 a pair, 60 x 78 in., 4 pounds.
At $3 a pair, 70 x 80 in., 5 pounds.

The *Eddystone*—Made of long staple wool filling, cotton warp:
At $3 a pair, 60 x 80 in., 4 pounds.
At $3.50 a pair, 70 x 80 in., 5 pounds.

The *Valley Forge*—Made of good wool filling, fine cotton warp:
At $3.50 a pair, 60 x 82 in., 4 pounds.
At $4.25 a pair, 70 x 82 in., 5 pounds.
At $5 a pair, 74 x 84 in., 6 pounds.

The *Ashland*—Made of fine wool, both in filling and warp:
At $4 a pair, 60 x 84 in., 4 pounds.
At $5 a pair, 72 x 84 in., 5 pounds.
At $6 a pair, 80 x 90 in., 6 pounds.

Scarlet Blankets

Highland Falls—Fine, soft wool in warp and filling:
At $4 a pair, 60 x 84 in., 4 pounds.
At $5 a pair, 72 x 84 in., 5 pounds.
At $6 a pair, 76 x 84 in., 6 pounds.

The *Minnehaha*—Long staple wool in warp and filling:
At $4.50 a pair, 62 x 78 in., 4 pounds.
At $5.50 a pair, 70 x 80 in., 5 pounds.
At $6.50 a pair, 74 x 84 in., 6 pounds.

The *Drifton*—Made of Australian and American wool in warp and filling:
At $8 a pair, 80 x 90 in., 6½ pounds.

Third floor.

This September Sale of Kitchen Wares

Here are the things that careful housekeepers want—a collection that does not waste your time by displaying things no prudent woman would want at any price.

But, instead of making a sale of cheap trash, we spend months arranging for real and positive economies on such high class wares as we can recommend to our customers. Such are these:

Turquoise Blue Imported Enameled Ware, White Lined

Tea Kettles, 4 qts., 83c; 5 qts., 97c; 7 qts., $1.10.

Frying Pans, 25c, 30c, 33c and 38c.

Dish Pans, 10 qts., 65c; 14 qts., 72c; 17 qts., 86c.

Milk Pitchers, 1 pt., 22c; 1½ pts., 25c; 2 pts., 27c; 2½ pts., 30c.

Wash Basins, 25c, 30c and 35c.

Preserving Kettles, 3 qts., 28c; 4 qts., 33c; 5 qts., 38c; 6 qts., 49c; 8 qts., 57c.

Tea Pots, 1½ qts., 47c; 2 qts., 54c; 3 qts., 60c.

Coffee Pots, 1½ qts., 47c; 2 qts., 54c; 3 qts., 60c.

Aluminum Cooking Utensils

Milk or Rice Boilers, 1 qt., $1.25; 2 qts., $1.65; 3 qts., $1.85.

Seamless Buckets, with cover, 1 qt., 65c; 2 qts., 75c; 4 qts., $1.

Tea Pots, 1 qt., $1.75; 2 qts., $1.95.

Coffee Pots, 1 qt., $1.65; 2 qts., $1.75; 3 qts., $1.90.

Measures, 1 pt., 65c; 1 qt., 85c; 4 qts., $1.60.

Measuring Cups, divided in quarters, 25c.

Basement.

Aluminum Cooking Utensils

Drinking Cups, 30c.
Cups and Saucers, 50c pair.
Frying Pans, 65c and 85c.

Double Coated Gray Steel Enameled Ware

Tea Pots, 1 qt., 30c; 1½ qts., 33c.

Tea Kettles, 4 qts., 60c; 5 qts., 70c; 7 qts., 80c.

Coffee Pots, 1½ qts., 33c; 2 qts., 37c; 3 qts., 40c.

Preserving Kettles, 3 qts., 22c; 4 qts., 25c; 5 qts., 35c; 6 qts., 45c; 8 qts., 55c.

Milk Boilers, 3 qts., $1.10; 4 qts., $1.25; 6 qts., $1.45.

Pudding Pans, 1 qt., 12c; 1½ qts., 15c; 2 qts., 17c; 3 qts., 19c.

Milk Pans, 1 qt., 10c; 1½ qts., 12c; 2 qts., 15c; 3 qts., 17c.

Dish Pans, 10 qts., 50c; 14 qts., 65c; 17 qts., 85c.

Saucepans, with lip, ½ qt., 10c; ¾ qt., 12c; 1½ qts., 15c; 2½ qts., 20c; 3 qts., 24c; 4 qts., 28c.

Cooking Kettles, covered, 2 qts., 27c; 3 qts., 36c; 4 qts., 44c; 6 qts., 55c.

Saucepans, covered, 3 qts., 36c.
Colanders, 33c.
Bread Raisers, 17 qts., $1.50.

Go-Carts Must Go

Because it's late in the season—makes no difference to you if your baby has some go-cart-time still before him—we want to wheel these little carriages out quickly.

Bloch reclining Go-Carts with bodies of latest design, and gears enamelled green. Rubber tired wheels; foot-break.

At $10 worth up to $13
At $13 worth up to $18

Basement.

School Suits For Boys

We have made large provision for the needs of school boys; and we have laid our plans with extreme care, in two ways.

First of all we wanted suits to give long service to healthy, robust boys; and second we demanded the style and good looks that parents appreciate. Further we made prices that you'll not match in value elsewhere.

Here is an instance:

Boys' Suits of all-wool fancy cheviots, with double-breasted jackets and two pairs of trousers; sizes for ages 8 to 16 years. Price, $4.75. You'd expect them to be marked $6.

Second floor, Ninth street.

Formerly A. T. Stewart & Co.

JOHN WANAMAKER

Broadway, Fourth Avenue. Ninth and Tenth Streets.

MRS. MAYBRICK SEEKS TO RECOVER FORTUNE

Said to Have Deeded Away Real Estate When Condemned.

Referee to Hear Proceedings to Get Back Properties in Virginia, West Virginia, Alabama, and Illinois.

Representatives of Mrs. Florence Maybrick, who is to be released from her British prison next July, in accordance with the commutation of her life sentence, have begun actions to recover for her and her mother the vast properties that remain out of the fortune left by her grandfather, Darius Blake Holbrook.

According to S. V. Hayden of the Washington law firm of Hayden & Yarrow, who is in the city to attend hearings in connection with the proceedings before John H. Judge, as referee, Mrs. Maybrick deeded away rights to real estate in several States while she was in the London dock condemned to death. The papers, said Mr. Hayden yesterday, were signed in favor of a man named Groom, the prisoner having been persuaded that it would be best for her to transfer her rights to him as dummy. The properties are located in the States of Virginia, West Virginia, Alabama, and Illinois.

"Some of the lands," continued the lawyer, "have been transferred to innocent parties and are lost irretrievably, but others are still in the hands of those who received them from Mrs. Maybrick. On these latter we have filed lis pendens, and suits are pending to recover them in the various States."

There was to have been a hearing yesterday afternoon at 3 o'clock in Mr. Judge's office, at 29 Broadway, in proceedings instituted to demand an accounting of the administrators of the Holbrook estate. These administrators are Hamilton B. Bradshaw and William H. Gardiner. Mr. Holbrook left his estate, estimated at more than $1,000,000, to his daughter, Mrs. Maybrick's mother, who was the wife of William G. Chandler of Mobile. To Florence Chandler was left a reversionary interest in the estate. She later married James Maybrick of Norfolk, Va., and Liverpool, and became the mother of two children before she was convicted of poisoning her husband in England. In the meantime, Mrs. Chandler, the mother, married Baron von Roques. During her daughter's trial, and since then, the Baroness has expended several fortunes to save the prisoner. Much of the estate has gone in this way, and it is to recover what is left that the lawyers are now at work.

When Mr. Hayden appeared at Referee Judge's office, D. S. Decker, who has succeeded the old firm of Roe & Macklin, as lawyers for the Baroness, was with him. They were met by a Mr. Gardiner, who announced that he was William H. Gardiner, one time chief clerk for Roe & Macklin.

"Well, this is a strange coincidence," remarked Mr. Decker. "We have served you by mistake with the notice to appear here, but now we have located the right Mr. Gardiner."

Mr. Hayden explained that both the administrators had been located, but not in time for them to appear. Mr. Gardiner, who formerly was in the real estate business in New York, now lives on Long Island somewhere. Mr. Bradshaw is a lawyer, but happens to be away from the city. It was explained by Mr. Hayden that Baroness von Roques expected to find her share of what was left in the estate, exclusive of the lands in the South and West, equal to about $40,000, consisting of bonds and other properties in this State.

"The administrators started to make an accounting in 1893," he added, "but it was not completed. There was no one to call upon them for a report until the matter was taken up recently."

The referee consented to adjourn the hearing until Sept. 22 at 3 P. M., when all those interested will be present. In the meanwhile the proceedings in other States will be pushed forward as rapidly as possible. Mrs. Maybrick has been in prison since 1889. Her sentence of death was commuted to life imprisonment soon after the trial. Not only has the fortune of her grandfather been dissipated in efforts to succor her, but it is said Baron von Roques himself has spent thousands of dollars aiding his wife to assist his stepdaughter.

Darius Blake Holbrook was a capitalist of Mobile, Ala. When the Atlantic cable was laid he was associated with Cyrus Field, and later he founded the town of Cairo, Ill., and helped to launch the Illinois Central Railroad. He died in 1868, one of the wealthiest men in the South, his principal holdings consisting of valuable coal lands, the same for which suits have been instituted by Baroness von Roques and Mrs. Maybrick. Baroness von Roques has lived abroad since she married the Baron.

CATHOLICS AGAINST UNION.

Northwestern Priests Declaring War on the Typographical Organization Because of Its Oath.

MILWAUKEE, Wis., Sept. 9.—The Journal to-day says: "The slogan for what promises to be one of the biggest contentions in which organized labor has been engaged, one with the Catholic Church, has been sounded by Father M. J. Ward of Beloit, who has declared that neither he nor any other priest of the Roman Catholic faith will give absolution to those who have taken the oath of the International Typographical Union.

"The oath of this union requires that the member's allegiance to his union shall have priority over every obligation, religious or otherwise.

"Father A. F. Schinner, administrator of the archdiocese, said to-day that Father Ward was altogether justified in making such a statement and that he would himself say the same thing.

"Father Schinner's name is included in the list forwarded to the Pope for a successor to the late Archbishop F. X. Katzer."

That the idea mentioned above may be gaining some headway in the Northwest is shown by the fact that on Sunday, Aug. 30, a similar utterance was made in the pulpit by a Michigan priest. This was the Rev. Dr. P. A. Baart of St. Mary's Church of Marshall.

The objection of the priests is to that clause of the Typographical Union's oath which is as follows:

"I hereby solemnly and sincerely swear that my fidelity to the Typographical Union, and my duty to the members thereof, shall in no sense be interfered with by any allegiance that I may now or hereafter owe to any other organization, social, political, or religious."

Dr. Baart said in his sermon that no Catholic could consistently take or keep the oath of the Typographical Union. Quoting the oath, he said that it placed the union above the Church and above the State, and distinctly impeached the loyalty and Catholicity of those who took it.

ONTARIO WESTERN REPORT.

President Fowler's Comments on Effects of the Coal Strike and Growth of Summer Passenger Traffic.

The annual report of the New York, Ontario and Western Railway for the year ended June 30 last shows that the gross earnings for the year amounted to $6,176,518, an increase of $719,822 over those of the previous year. The statement of receipts and disbursements, compared with those of the previous year, is as follows:

RECEIPTS.	1903.	1902.
From passengers	$961,288.29	$893,427.06
From freight	4,984,601.01	4,358,186.17
From mail and express	133,213.22	127,542.88
Miscellaneous	97,415.38	76,939.93
Total receipts	$6,176,517.90	$5,456,096.03
DISBURSEMENTS.		
Maintenance of way and structures	$925,698.78	$864,384.10
Maintenance of equip't	831,357.67	746,946.07
Conducting transport'n	2,493,682.09	2,226,484.75
General expenses	156,760.73	146,480.89
Taxes	149,587.33	141,458.27
Total op. ex. & taxes	$4,557,086.59	$4,157,754.30
Net earnings	$1,619,431.31	$1,298,941.83
Int., rentals, & charges	758,459.95	639,982.96
Surplus	$860,971.36	$658,958.87
Appropriated from surplus for cost of second track, between Cadosia and Cornwall	423,214.46	
Balance	$437,756.90	

The profit and loss account for the year shows the following results:

DEBIT.	
To transfer of N. Y. & Ontario Land Co. property to Elk Hill Coal & Iron Co.—Loss and expense acct.	$94,081.79
To sundries	1,754.51
To balance	6,142,935.15
Total	$6,238,771.45
CREDIT.	
By balance on July 1, 1902	$5,763,237.21
By balance of net revenue account year ended June 30, 1903 ... $860,971.36	
By less amount of appropriation from surplus for construction of 2d track. 423,214.46	
	437,756.90
By repayment on account of advances to O. C. & S. Railway Company	37,777.34
Total	$6,238,771.45

The balance sheet as of June 30, 1903, is as follows:

ASSETS.	
Franchises and property	$72,121,272.18
Preferred stock redemption fund	4,000.00
Investments in other companies	13,180,343.51
Cash at bankers	317,253.98
Stores, fuel, &c., on hand	505,020.33
Sundry outstanding accts. due Co.	1,025,247.84
Outstanding traffic accts. due Co.	558,141.06
Loans and bills receivable	116,589.27
Accrued interest	256,789.59
Rolling stock under lease	858,000.00
Total	$88,938,557.66
LIABILITIES.	
Common stock	$58,113,982.84
Preferred stock	4,000.00
Refunding mtge. 4 per cent. bonds	16,937,000.00
Int. on funded debt, due and accrued	229,406.07
Sundry outst'ding accts. due by Co.	886,308.07
Outst'ding traffic accts. due by Co.	122,305.00
Loans and bills payable—	
Bank loans	460,559.96
Gold notes secured by 1st mtge. of Scranton Coal Co.	2,050,000.00
Gold notes secured by 1st mtge. of Elk Hill Coal & Iron Co.	3,125,000.00
Manhattan Trust Co., trustee, (rolling stock under lease)	858,000.00
Profit and loss account	6,142,935.15
Total	$88,938,557.66

President Fowler in his report to the stockholders says in part:

"During the last two years no mortgage bonds have been disposed of nor have the fixed obligations of your company been increased, apart from car trust charges.

"The coal strike, which was in progress at the time the last annual report was presented to you, terminated in the latter part of October last year. It therefore affected the earnings of the company for nearly two months of the preceding fiscal year and about four months of the year covered by this report, with a consequent loss in gross and net earnings. The mechanical and engineering departments took advantage of the partial suspension of traffic to put the company's motive power in the best possible shape, and, at the same time, improvements on the main line and branches were proceeded with during the continuation of the strike.

"The policy of including in operating cost all betterments and improvements, except actual additions to equipment and extensions of main and branch lines, has been continued, notwithstanding the fact that the gross and net earnings were considerably curtailed owing to the loss of the coal traffic for a period of six months.

"The Summer passenger business to Orange, Sullivan, and Delaware Counties continues to increase year by year, and the efforts of your operating officials are directed toward improving the train service and increasing the accommodations afforded. In May, 1898, a local rate of 2 cents per mile was made effective, and for a time thereafter passenger earnings decreased to some extent, but the reduction has finally resulted in a very considerable increase in the number of passengers carried, from 872,632 in 1898, to 1,507,988 in 1903.

"The passenger earnings per mile of road have increased during the same period from $1,591.09 to $2,032.28."

LEHIGH VALLEY'S SHOWING.

Railroad's Net Earnings Are Over $1,700,000 Larger Than Previous Year.

The annual report of the Lehigh Valley Railroad Company shows an increase of $1,735,554.38 in net earnings for the year ended June 30. A statement of the comparative income account of the year ended June 30 and the previous year follows:

	1903.	1902.
Gross earnings	$26,654,503.96	$23,919,967.95
Operating expenses	18,980,179.96	17,981,198.73
Percentage, operating expenses to gross earnings	71.21	75.17
Net earnings	$7,674,323.00	$5,938,769.22
Other income	604,924.86	533,230.16
Total income	$8,279,248.46	$6,471,999.38
Deductions from income, viz.: Interest on bonds, taxes, and other deductions	$5,901,477.28	$5,811,233.24
Additions and improvements	1,266,182.09	1,438,676.16
Total deductions from income	$7,167,659.37	$7,249,909.40
Net income, (exclusive of coal companies)	$1,111,589.09	*$777,910.02
Net income Lehigh Valley and other controlled coal companies	895,918.46	*1,098,797.79
Total net income for the year	$2,007,507.55	*$1,876,707.81
Average number tons revenue freight in each train	465.62	408.83
Average number tons freight in each train including company's supplies	509.79	467.82

*Deficit.

Heretofore interest on securities issued by controlled companies, the entire issues of which are owned by this company, has been credited to "Miscellaneous Income" and charged against "Fixed Charges." In the accounts for 1903 this practice has been abandoned, and the accounts of 1902, for comparative purposes, have been restated on the new basis.

Interest on bonds of the coal company, which in 1902 was deducted from the income of the railroad company, has, in the restatement of the 1902 figures, been deducted from the income of the coal company.

ROCHESTER AND PITTSBURG.

The annual report of the Buffalo, Rochester and Pittsburg Railway for the year ended June 30 last shows that the percentage of increase of gross earnings over the previous year was 18.5 per cent., and the increase in income 20.11 per cent. The operating ratio decreased from 57.53 per cent. to 56.79 per cent.

The balance sheet as of June 30 last compared with that of the previous year was as follows:

ASSETS.	1903.	1902.
Cost of road and equipment	$26,866,780.82	$24,688,327.98
Cost of proprietary roads	624,211.66	624,211.66
Advances made to leased roads	77,175.18	14,958.57
Advances pending issue of securities	....	98,250.95
Investments—Rochester & Pitts. Coal & Iron Company	1,008,670.50	1,008,670.50
Assets in insurance fund	88,773.17	77,117.28
Current assets	3,078,121.10	1,822,950.76
Total	$32,088,732.43	$28,279,487.65
LIABILITIES.		
Capital Stock—Com'n.	$8,300,000.00	$6,000,000.00
Preferred	6,000,000.00	6,000,000.00
Net funded debt	13,945,000.00	13,882,000.00
Advances by leased roads	....	28,427.96
Insurance fund	88,773.17	77,117.28
Current liabilities	1,583,689.36	928,593.67
Profit and Loss—Surplus	2,121,269.90	1,363,348.74
Total	$32,088,732.43	$28,279,487.65

Nashville, Chattanooga, and St. Louis.

NASHVILLE, Tenn., Sept. 9.—At the annual meeting of the stockholders of the Nashville, Chattanooga and St. Louis Railroad to-day the old Board of Directors was re-elected, with the exception of W. W. Berry of Nashville, who succeeded E. B. Wesley of New York, resigned. The report of President Thomas shows the road to be in first-class physical and financial condition. At the meeting of the Directors the re-election of President Thomas and all the old officers was effected.

ADVERTISEMENT.

A Safe Laxative.

Don't Ruin Your System With Dangerous Drugs, Purgatives and Cathartics When a Better, Simpler Remedy Is to be Had From Any Druggist.

Don't confuse a gentle, upbuilding tonic laxative, such as Iron-Ox Tablets, with the violent destructive cathartics and purgatives so widely advertised and commonly used.

Iron-Ox Tablets relieve constipation by stimulating the stomach and bowels to natural action. They tone up the entire digestive system, causing perfect digestion, perfect assimilation, and a natural flow of fluids, so that purgatives and cathartics are unnecessary.

By curing indigestion and constipation, and causing normal action of the liver and kidneys, Iron-Ox Tablets purge the blood of impurities which cause disfiguring skin eruptions and disease.

Besides this, they contain in convenient form the active principle of nerve and brain food, so that they are unequaled system builders.

Any remedy which shocks the system into activity is dangerous. Do not expect immediate perceptible effects from Iron-Ox Tablets. They produce a natural, regular building up of all the bodily functions. This takes a little time, but a successful result is absolutely certain.

Do not confound Iron-Ox Tablets with liquid preparations which are simply drugged alcohol and which create a habit which is nothing more nor less than alcoholism. Iron-Ox Tablets build up the system slowly—they cannot create a "habit."

Fifty Iron-Ox Tablets in an attractive aluminum case, 25 cents at druggists, or sent, postpaid, on receipt of price, by The Iron-Ox Remedy Co., Detroit, Mich., U. S. A.

SHIPPING AND FOREIGN MAILS.

Miniature Almanac—This Day.

	A. M.		P. M.		P. M.
Sun rises	5:35	Sun sets	6:19	Moon rises	8:19

High Water This Day.

	A. M.		A. M.		A. M.
S. Hook	9:22	Gov. Isl'd	9:38	H. Gate	11:34
	P. M.		P. M.		P. M.
S. Hook	9:38	Gov. Isl'd	9:50	H. Gate	11:46

Outgoing Steamships.

TO-DAY, (THURSDAY,) SEPT. 10.	Mails Close.	Vessels Sail.
Alliança, Brazil	2:00 P. M.	....
Bernard, Northern Brazil	12:00 M.	....
El Mar, Galveston	....	3:00 P. M.
Fuerst Bismarck, Hamburg	6:30 A. M.	10:00 A. M.
Kaffir Prince, Brazil	10:30 A. M.	....
Korona, St. Thomas, St. Croix, &c.	12:30 P. M. *1:30 P. M.	....
La Touraine, Havre	7:00 A. M.	10:00 A. M.
Vigilancia, Havana and Mexican ports	8:00 A. M.	11:00 A. M.
FRIDAY, SEPT. 11.		
Arapahoe, Charleston and Jacksonville	....	3:00 P. M.
Buenos Ayres, Havana and Vera Cruz	....	....
Cedric, Liverpool	....	8:00 A. M.
Seneca, Nassau and Tampico	12:00 M. *12:30 P. M.	3:00 P. M.
SATURDAY, SEPT. 12.		
Afghan Prince, Argentine, Uruguay, and Paraguay	3:00 P. M.	....
El Valle, New Orleans	....	12:00 M.
Etruria, Liverpool	6:30 A. M.	9:00 A. M.
Finland, Antwerp	8:00 A. M.	10:00 A. M.
Flandria, Port de Paix, Port au Prince, &c.	9:30 A. M. *10:30 A. M.	....
Furnessia, Glasgow	9:30 A. M.	12:00 M.
Grenada, Trinidad and Grenada	10:00 A. M.	....
Huron, Charleston and Jacksonville	....	3:00 P. M.
Island, Denmark	11:00 A. M.	....
Maracaibo, La Guayra	8:30 A. M. *9:30 A. M.	12:00 M.
Mesaba, London	....	9:00 A. M.
Mexico, Havana	10:00 A. M.	1:00 P. M.
Nueces, Galveston	....	3:00 P. M.
Ponce, Porto Rico	9:00 A. M.	12:00 M.
Pretoria, Hamburg	....	8:00 A. M.
Princess Irene, Gibraltar, Naples, and Genoa	8:30 A. M.	11:00 A. M.
San Marcos, Brunswick and Mobile	....	3:00 P. M.
St. Andrew, Antwerp	....	....
Trinidad, St. Croix and St. Kitts	8:00 A. M.	10:00 A. M.
Valencia, Port au Prince and West Indian ports	9:30 A. M. *10:30 A. M.	12:00 M.
TUESDAY, SEPT. 15.		
Apache, Charleston and Jacksonville	....	3:00 P. M.
Aurania, Liverpool	....	11:00 A. M.
Deutschland, Hamburg	....	11:00 A. M.
Roma, Naples	....	....
Saratoga, Panama and San Francisco	....	1:00 P. M.

*SUPPLEMENTARY MAILS.—Additional supplementary mails are opened on the piers of the American, English, French, and German transatlantic steamers and remain open until within ten minutes of the hour of sailing.

COASTWISE MAILS.

Mails for Cuba, by rail to Port Tampa, Fla., and thence by steamer, close at this office daily, except Thursday, at §5:30 A. M., (the connecting mails close here on Mondays, Wednesdays, and Saturdays.) Mails for Mexico City, overland, unless specially addressed for dispatch by steamer, close at this office daily, except Sunday, at 1:30 P. M. and 11:30 P. M. Sundays at 1:00 P. M. and 11:30 P. M. Mails for Newfoundland, by rail to North Sydney, and thence by steamer, close at this office daily at 6:30 P. M., (connecting mails close here every Monday, Wednesday, and Saturday.) Mails for Jamaica, by rail to Boston, and thence by steamer, close at this office at 6:30 P. M. Tuesday. Mails for Miquelon, by rail to Boston, and thence by steamer, close at this office daily at 6:30 P. M. Mails for Belize, Puerto Cortez, and Guatemala, by rail to New Orleans, and thence by steamer, close at this office daily, except Sunday, at §1:30 P. M. and §11:30 P. M., Sundays at §1:00 P. M. and §11:30 P. M., (connecting mail closes here Mondays at §11:30 P. M.) Mails for Costa Rica, by rail to New Orleans, and thence by steamer, close at this office daily, except Sunday, at §1:30 P. M. and §11:30 P. M., Sundays at §1:00 P. M. and §11:30 P. M., (connecting mail closes here Tuesdays at §11:30 P. M.)

§Registered mail closes at 6:00 P. M. previous day.

TRANSPACIFIC MAILS.

Mails for New Zealand, Australia, (except West Australia,) New Caledonia, Fiji, Samoa, and Hawaii, via San Francisco, close here daily at 6:30 P. M. up to Sept. §12, inclusive, for dispatch per steamer Sonoma. (If the Cunard steamer carrying the British mail for New Zealand does not arrive in time to connect with this dispatch, extra mails—closing at 5:30 A. M., 9:30 A. M., and 6:30 P. M.; Sundays at 4:30 A. M., 9 A. M., and 6:30 P. M.—will be made up and forwarded until the arrival of the Cunard steamer.) Mails for Australia, (except West Australia,) Fiji Islands, and New Caledonia, (specially addressed only,) via Vancouver and Victoria, B. C., close here daily at 6:30 P. M. up to Sept. §12, inclusive, for dispatch per steamer Moana. Mails for China and Japan, via Seattle, close here daily at 6:30 P. M. up to Sept. §13, inclusive, for dispatch per steamer Iyo Maru. Mails for Hawaii, Japan, China, and Philippine Islands, via San Francisco, close here daily at 6:30 P. M. up to Sept. §14, inclusive, for dispatch per steamer Hongkong Maru. Mails for China and Japan, via Tacoma, close here daily at 6:30 P. M. up to Sept. §14, inclusive, for dispatch per steamer Shawmut. Mails for Tahiti and Marquesas Islands, via San Francisco, close here daily at 6:30 P. M. up to Sept. §15, inclusive, for dispatch per steamer Mariposa. Mails for Hawaii, via San Francisco, close here daily at 6:30 P. M. up to Sept. §21, inclusive, for dispatch per steamer Alameda. Mails for Philippine Islands, via San Francisco, close here daily at 6:30 P. M. up to Sept. §26, inclusive, for dispatch per United States transport. Mails for China and Japan, via Vancouver and Victoria, B. C., close here daily at 6:30 P. M. up to Sept. §29, inclusive, for dispatch per steamer Empress of India. (Merchandise for United States Postal Agency at Shanghai cannot be forwarded via Canada.)

Note.—Unless otherwise addressed, West Australia is forwarded via Europe; and New Zealand and Philippines via San Francisco—the quickest routes. Philippines specially addressed "via Canada" or "via Europe" must be fully prepaid at the foreign rates. Hawaii is forwarded via San Francisco exclusively.

Transpacific mails are forwarded to port of sailing daily, and the schedule of closing is arranged on the presumption of their uninterrupted overland transit. §Registered mail closes at 6:00 P. M. previous day.

POST OFFICE NOTICE.

Postmaster Van Cott announces that mails from Australia, New Zealand, and Hawaii of the following dates: Melbourne, Aug. 15; Sydney, Aug. 17; Auckland, Aug. 21, and Honolulu, Sept. 1, reached San Francisco per steamer Sonoma, were dispatched East at 6 P. M. Sept. 9, and are due in New York on the morning of Sept. 13.

Incoming Steamships.

TO-DAY, (THURSDAY,) SEPT. 10.

Buenos Ayres, Cadiz, Aug. 30.
Citta di Palermo, Palermo, Aug. 21.
Colorado, Hull, Aug. 24.
Edda, La Guayra, Sept. 1.
Maranhense, Para, Aug. 29.
Princess Irene, Genoa, Aug. 27.
Roma, Naples, Aug. 27.

FRIDAY, SEPT. 11.

British Empire, Antwerp, Aug. 29.
Comal, Galveston, Sept. 5.
El Paso, Galveston, Sept. 5.
La Savoie, Havre, Sept. 5.
Peninsular, Lisbon, Aug. 26.

SATURDAY, SEPT. 12.

Blucher, Hamburg, Sept. 3.
Campania, Liverpool, Sept. 5.
Celtic, Liverpool, Sept. 4.
New York, Southampton, Sept. 5.
Pisa, Hamburg, Sept. 5.

SUNDAY, SEPT. 13.

Columbia, Glasgow, Sept. 5.

Arrived.

SS Chicago City, (Br.,) Hunter, St. Vincent, C. V., Aug. 28th, in ballast to James Arkell & Co. Arrived at the Bar at 7 P. M.

SS Snyg, (Nor.,) Wiig, Port Maria Sept. 1 and Port Antonio 2, with fruit to James E. Kerr & Co. Arrived at the Bar at 5:15 P. M.

SS Regina, (Dan.,) Hedegard, Colastine July 29, Rosario Aug. 5, Montevideo 9th, and St. Lucia 31st, with quebracho wood and passengers to Funch, Edye & Co. Arrived at the Bar at 6:36 A. M.

SS Sellasia, (Br.,) Purdy, Barry Aug. 25 in ballast to J. H. Winchester & Co. Arrived at the Bar at 6:30 A. M.

SS Afghan Prince, (Br.,) Campbell, Newcastle Aug. 27, in ballast to J. C. Seager Company. Arrived at the Bar at 11 P. M. Sept. 8.

SS El Alba, Quick, Galveston Sept. 3, with mdse. to the Southern Pacific Company.

SS Matanzas, Miller, Tampico Aug. 29, Havana Sept. 2, and Matanzas 4th, with mdse. and passengers to James E. Ward & Co. Arrived at the Bar at 4:05 A. M.

SS Laurentian, (Br.,) Stewart, Glasgow Aug. 29 and Moville 30th, with mdse. and passengers to Austin, Baldwin & Co. Arrived at the Bar at 1:40 A. M.

SS Majestic, (Br.,) Smith, Liverpool Sept. 2 and Queenstown 3d, with mdse., passengers, and mail to the White Star Line. Arrived at the Bar at 9:45 A. M.

SS Princess Anne, Tapley, Newport News and Norfolk, with mdse. and passengers to the Old Dominion Steamship Company.

SS City of Philadelphia, Hastings, Baltimore, —— with mdse. to H. C. Foster.

SS Breidablik, (Nor.,) Paulsen, Banes Sept. 3, with passengers and fruit to the United Fruit Company. Arrived at the Bar at 11:50 A. M.

SS Santurce, Fredericksen, Jacksonville, with railroad ties to G. S. Baxter & Co. Vessel to the New York and Porto Rico Steamship Company.

SS Benefactor, French, Philadelphia, with mdse. to William P. Clyde & Co.

WIND—At Sandy Hook, N. J., Sept. 9, 9:30 P. M., southeast, light breeze; cloudy.

SS Arapahoe, Kemble, Jacksonville Sept. 6 and Charleston 7th, with mdse. and passengers to William P. Clyde & Co.

SS Graf Waldersee, (Ger.,) Kopff, Hamburg Aug. 29, Boulogne 30th, and Plymouth Sept. 1, with mdse. and passengers to the Hamburg-American Line. Arrived at the Bar at 1:34 P. M.

SS Aurania, (Br.,) Potter, Liverpool Sept. 1 and Queenstown 2d, with mdse. and passengers to Vernon H. Brown & Co. Arrived at the Bar at 2:56 P. M.

SS Tonawanda, (Br.,) Brown, Manchester Aug. 21, in ballast to Philip Ruprecht. Arrived at the Bar at 3:15 P. M.

SS San Marcos, Avery, Mobile Sept. 1 and Brunswick 6th, with mdse. and passengers to C. H. Mallory & Co.

Sailed.

SS New York, for San Domingo City, &c., via Trinidad.
SS Kentucky, (Dan.,) for St. Petersburg, &c.
SS Hera, (Nor.,) for Kingston.
SS Nubia, (Ger.,) for Manila.
SS St. Louis, for Southampton.
SS Potsdam, (Dutch,) for Rotterdam, via Boulogne.
SS Germanic, (Br.,) for Liverpool.
SS Alfred Dumois, (Nor.,) for Banes, via Gibara.
SS American, (Dutch,) for Antwerp.
SS Port Stephens, (Br.,) for Fremantle, Adelaide, &c.
SS Josef di Giorgio, (Nor.,) for Port Antonio.
SS Maverick, for Port Arthur, Texas.
SS Carib, for Wilmington, N. C., and Georgetown, S. C.
SS Comus, for New Orleans.
SS Soperga, (Ital.,) for Savannah.
SS Monroe, for Norfolk and Newport News.
SS Pontiac, (Br.,) for Cadiz.
SS Denver, for Galveston.

Spoken.

Bark Foohng Suey, Capt. Willett, from New York for Honolulu, was spoken Aug. 22 in latitude 38, longitude 60.

By Cable.

LONDON, Sept. 9.—SS Teutonic, (Br.,) Capt. McKinstry, from New York for Liverpool, arr. at Queenstown at 7:50 A. M. to-day and proceeded.

SS Philadelphia, Capt. Mills, from New York, arr. at Southampton to-day, passing Hurst Castle at 8:45 A. M.

SS Ethiopia, (Br.,) Capt. Lumsdane, from New York for Glasgow, passed Tory Island to-day.

SS Boston City, (Br.,) Capt. Watkins, from New York, arr. at Bristol to-day.

SS Kaiser Wilhelm II., (Ger.,) Capt. Hogemann, from Bremen and Southampton for New York, sld. from Cherbourg at 6 P. M. to-day.

SS Kansas City, (Br.,) Capt. Lewis, for New York, sld. from St. Vincent, C. V., Sept. 7.

SS Auchencrag, (Br.,) for New York, sld. from Greenock yesterday.

SS Hypatia, (Br.,) Capt. Brown, for New York, sld. from Liverpool yesterday.

SS Carpathia, (Br.,) Capt. Barr, from New York for Liverpool, arr. at Queenstown at 6:19 P. M. to-day and proceeded.

SS La Lorraine, (Fr.,) Capt. Allx, from New York for Havre, passed the Lizard at 5:15 P. M. to-day.

SS Germania, (Fr.,) Capt. Joubert, from New York, arr. at Naples Sept. 7.

SS Kaiser Wilhelm der Grosse, (Ger.,) Capt. Cuppers, from New York, via Plymouth and Cherbourg, arr. at Bremen yesterday.

SS Ethiopia, (Br.,) Capt. Lumsdane, from New York for Glasgow, arr. at Moville to-day and proceeded.

SS Vincenzo Bonanno, (Ital.,) Capt. Bologna, for New York, sld. from Palermo Sept. 2.

SS Syracusa, (Ger.,) Capt. Willhoft, from Santos for New York, sld. from Victoria, Brazil, Sept. 5.

SS Corfe Castle, (Br.,) Capt. Marshall, for New York, sld. from East London yesterday.

SS Borneo, (Aust.,) Capt. Racich, from Calcutta, &c., for New York, passed Perim yesterday.

SS Oceanic, (Br.,) Capt. Cameron, for New York, sld. from Liverpool to-day.

BY importing direct through our own buyers, resident in the East, we are in a position to guarantee our

Oriental Rugs

to be exactly as represented. Our stock this Autumn is probably the most complete showing of Oriental Rugs in this country. Every well-known weave is represented and the variety of colorings and sizes gives an unprecedented range of choice. We invite inspection.

W. & J. SLOANE
BROADWAY & 19TH STREET

JAMES BUTLER CHOICE GROCERIES

Teas.
Ceylon and India Teas, in parchment-lined cartons, ¼ lb., 13c.; ½ lb., 25c.; lb. 50c
Best No. 1 Tea, all kinds, 5 lbs., $1.60; 3 lbs., $1; lb. 35c
Choice No. 2 Tea, Mixed, English Breakfast and Oolong, 5 lbs., $1.10; 3 lbs., 70c.; lb. 25c

Coffees.
Crisp and fresh roasted, in bean or fresh ground.
Best Mocha and Java, lb. 25c
Best Maracaibo, lb. 20c
Choice Maracaibo, lb. 17c
Very Best Santos, lb. 15c
Golden Santos, lb. 10c

Very Best Creamery Butter, lb., 19c.

A most satisfying test of the quality of our Butter is evidenced by the enormous sales made last week—a total exceeding 180,960 pounds. Those who bought once came again. The sale has been extended for a few days, and a further opportunity is offered to secure the very best Creamery Butter at the amazingly low price of 19c. a pound. We guarantee this butter to be in every way the finest and freshest creamery sold in this city.

CONDENSED MILK

Specially prepared for us, and warranted of highest quality. Made from strictly pure rich milk and sugar.
Butler's or Globe Brand, 3 cans . . 20c. | Liberty Brand, 3 cans . 25c.

Picnic Hams. Swift's or Armour's lean, tasty and mild Sugar Cured, pound 8c
Tomatoes. Fancy Maryland Standards, extra choice, solid pack, 3 cans 25c
Triumph Oats. Selected Rolled White Oats of finest quality, a perfect breakfast food, 2 lb. package 10c

Peerless Sauce—Equal to the finest imported Worcestershire; half pint bottle, 8c.; pint bottle 13c
Lemon and Vanilla Extracts—"Our Own" Brand—Extra quality, bottle 10c
Xlcr Corn Starch—Choice quality, freshly packed, lb. package 6c
Cider or White Wine Vinegar—Best quality and pure, quart bottle 7c
Peerless Extract of Beef—Unexcelled quality, jar 19c
Pure White Castile Soap, cake 5c

Toilet Paper—Roll or package 5c
Macaroni and Spaghetti—Trovatore Brand, imported, finest quality; lb. pkge 10c
Macaroni and Spaghetti—Best quality domestic, lb. pkge 7c
Liberty Catsup—Fine quality; bottle, 5c. and 10c
Olives—Fancy Queens, four sizes; bottle, 5c., 10c., 18c and 25c
Stuffed Olives—Selected, finest quality; bottle, 10c. and 19c
Roast Beef or Corned Beef—Thoroughly cooked; lb. can 14c

Bromangelon Jelly Powder—Package 11c
Blue Ribbon Jelly Powder—Makes the finest dessert; assorted flavors; pkge 10c
French Mustard—Very best quality packed; bottle 8c
Peerless Cocoa—Superior quality, rich chocolate flavor; ½-lb. can 15c
English Mustard—Best quality; ¼-lb. tin 10c
Blue Ribbon Salt—Warranted not to cake—in moisture-proof cartons; 2 lbs 5c

Liberty Preserves—Made from choice fresh fruits, assorted, in stone crocks; 3 lbs 25c
Peerless Catsup—A pure tomato catsup of the very finest quality; ½-pint bottle, 8c.; pint bottle 15c
Blue Ribbon Shoe Dressing—The best for ladies' and children's shoes; bottle 8c
Black Pepper—Fresh ground—¼-lb. tin 8c
Baked Beans—2-lb. can 5c
Baked Beans—Plain or in tomato sauce; 3-lb. can 10c

Smoked Beef—Finest selected beef, thoroughly cured, in lean, thin strips; package, 13c.; 2 for 25c
Liberty Pickles—Extra quality, all kinds, bottle 12c
Fancy Table Salt—White and dry, 4-lb. bag, 5c.; 8-lb. bag 9c
Salad Oil—Best quality domestic, quart bottle 15c
Blue Ribbon Breakfast Food—One of the best of the cereals, package 10c
Parlor Matches—12 boxes 10c
Parlor Matches—1,000 in a box 5c

Baked Beans. Triumph Brand, very best quality beans, plain or in tomato sauce; 3-lb. can 12c
Blue Ribbon Baking Powder. Absolutely pure Cream of Tartar, ¼-lb. can, 10c., ½-lb. can, 18c., lb. can 35c
Strawberries. This season's Fruit, delicious, lb. can 10c
Pineapple. In chunks, heavy syrup, lb. can 10c., large can 15c
Crackers. Butter Thins, Saltines, Social Teas, Five o'Clock Teas, Graham and Oatmeal; pkge. 9c

Apples. Fine large Jerseys for table or cooking; basket 19c
Sweet Potatoes. Fancy Virginias; basket 19c

STORES EVERYWHERE. 116 RETAIL BRANCHES.

PEAS. Diamond Brand—this season's pack of sifted early June Peas, 3 cans 25c

The New York Times.

"All the News That's Fit to Print."

PUBLISHED EVERY DAY IN THE YEAR.

NEW YORK, THURSDAY, SEPT. 10, 1903.

OFFICES:

New York:
Publication Office.....41 Park Row
Harlem Office.....135 West 125th Street
Wall Street Bureau.....30 Broad Street
WASHINGTON.....Washington Post Building
PHILADELPHIA.....Public Ledger
Sixth and Chestnut Streets
LONDON: The Times, Printing House Square, E. C.

Entered at the New York Post Office as second-class matter.

SUBSCRIPTION RATES:
BY MAIL, POSTAGE PAID.

DAILY, per Week	$0.12
DAILY AND SUNDAY, per Week	0.17
DAILY, per Month	0.50
DAILY AND SUNDAY, per Month	0.75
DAILY, per Year	6.00
DAILY AND SUNDAY, per Year	8.00
SUNDAY, with Magazine and Financial Supplements, per Year	2.50
THE NEW YORK TIMES SATURDAY REVIEW, per Year	1.00

For postage to foreign countries for daily and Sunday editions add $1.10 per month.

FOURTEEN PAGES.

MR. LOW AS A CANDIDATE.

The candidacy of Mr. Low for re-election as Mayor presents precisely the issue of his first canvass, but very much more distinctly. Then it was a question of good government as against the bad government of Tammany. Now it is a question of clearly better government even than he has been able to give us in his first term against the government of Tammany, which would surely be as bad as ever.

The renomination of the three chief officers of the city administration—the Mayor, the Controller, and the President of the Board of Aldermen—is logically demanded, but it is plain that the office of the greatest power and responsibility is that of the Mayor, and that the renomination of Mr. Low must place directly and sharply before the people of the city the choice we have defined. That choice will be determined, we may frankly say, by the good sense and practical capacity for self-government shown by the voters. The case is so plain that it must be admitted that we who cast the votes are on trial rather than the candidate. We have before us the record of nearly two years of conscientious, patient, laborious, and painstaking business management of our affairs. We have within our memory the record of the four preceding years of Tammany management and mismanagement. It is for us to say which we prefer. The record on either side is unmistakable and perfectly easy to understand. Is the later better than the earlier? Do we want one better yet or do we want to go back to that which was so vile and costly? There is no room and no excuse for dodging or qualification. The question that will be put to us on election day, and for which we must prepare between now and then, can be answered by a simple "Yes" or "No."

The question is the same whether we consider the general character of the administration or the specific work of the various departments. Under Tammany, the Police Department, created by law for the prevention, detection, and suppression of crime and vice, was in partnership with the criminal and the vicious and sold immunity to the violators of the law for a share in the proceeds of their varied forms of unlawful traffic. To-day no well-informed man doubts that the department at its head is absolutely free from corruption and that the police force is directed as far as is humanly possible toward the impartial, honest, and efficient performance of its duties. Nor is this the less creditable because in his first attempt to secure it the Commissioner chosen by the Mayor—honorable and loyal gentleman though he was—proved unequal to the severe task. It is not a sign of weakness but of strength in an administrator to admit and correct an error. This error has been splendidly corrected. With great determination and energy, singularly combined with caution, Gen. GREENE has carried forward the work of reorganizing, purifying, disciplining, and improving the force. Every month has shown a gain and the process is far from completed. In the Department of Health a like work has been begun and well advanced, and the interests of all classes of our people have never been so closely watched or so skillfully guarded in all that relates to sanitation as within the past two years. The force of Inspectors, who are the eyes of the department, has been steadily improved in character and in capacity until the confidence felt in the performance of their important functions was never so great or so well-deserved. Next to these two departments that having charge of the administration of the tenement-house law probably touches intimately the lives and the welfare of the greatest number of our people. Though the department was newly created, with novel duties and with powers demanding the greatest care and intelligence in their use, it has made an admirable record. It has been in operation long enough to be well and accurately known to great numbers of voters who ordinarily are not acquainted with the merits or faults of the City Government. These and the citizens who are interested in the welfare of the great multitude of tenement dwellers know what honesty and ability in this department mean.

We need go no further at present in the naming of the kinds of good work that the administration of Mr. Low has done in the city. It will be discussed in detail as the canvass progresses. The finances, the treatment of public works, the development of the system of transit, the arresting of abuses, the provision of and provision for future needs, all these will be studied as the time for decision approaches. We cannot doubt what the decision will be. But we have a word to say to those of our readers who see what an immense gain we have made and how much greater is the gain offered to us. It is their duty not merely to vote their convictions, but from the start to do all in their power to promote the election of the head of the administration which has given us what we have and will give us more if we will take it. Definite, methodic, steady work is demanded of every citizen who sees the issue as it is. For partisan prejudice there is now no excuse. The Mayor has subordinated it in his field of action. It is the duty of every sensible man to put it one side in this canvass. Democrats and Republicans alike are interested in the kind of government he has given us. It would be almost criminal stupidity to put mistaken party advantage in the way of its continuance.

THE TROUBLE AT BEIRUT.

Although our warships were ordered to Beirut under a misapprehension, it seems likely that the mistake was fortunate. The report that our Vice Consul there had been murdered, although it arose from a misunderstanding of a dispatch, came in a shape which seemed to indicate the necessity of immediate action. There was no reason why the President should have discredited the news any more than anybody else. As a matter of fact, it was discredited by nobody. Neither was there anything to indicate that the attack upon the Vice Consul, which was in fact made, was not made on account of his nationality or of his presumed religion. The Russian Consul who had just been murdered by a Turk was distinctly murdered in his official capacity. The duty of the President to extend the promptest and most efficient protection to any endangered American citizen, official or unofficial, was fulfilled, and not overdone when he ordered warships from the nearest available point, which happened to be the other end of the Mediterranean, to the scene of reported disturbance.

Nor does it appear that the ships are useless, now that they are there. Beirut is in a disturbed condition. There are race riots going on there, as it happens, although it is not likely that the attack upon the Vice Consul had anything to do with them. We hear that the Turks object to the presence of the American men-of-war, much as certain Spaniards objected to the presence of the Maine in the harbor of Havana five years ago. But we also know that the Christian foreigners resident in Beirut have expressed gratification that the warships of the United States were present. As to the pretense that the presence of the warships caused the rioting, that does not seem to be even a case of "post hoc, propter hoc," since the foreigners were already anxious for their safety when the warships arrived. And without question the knowledge that a warship was lying off the town which was able to blow the town to pieces must have had a quieting effect at least upon the Turkish officials who might otherwise have been tempted to connive at the commission of the usual Turkish atrocities upon the Christian population. Admiral CORTON has not, we believe, expressed the opinion that he and his squadron could be of no further use at Beirut. And without doubt, whatever official action we are taking or may take will be governed by his advice. At any rate, whether the warships are needed now or not, it is merely factious to blame the President for sending them there at a time when he believed, as everybody else believed, that they might be needed for the protection of the life and property of American citizens.

DE WITT CLINTON VINDICATED.

Whether or not the present referendum to the people for the enlargement of the waterways is wise, there is no question at the present time of the wisdom of the original construction of the Erie Canal.—Gov. ODELL at Plattsburg.

That is something gained, anyway. It was not a blunder to construct the waterway that made the City of New York. It was not a crime to invite the commerce of the interior of this great continent to come our way. It was not a sin to take advantage of the only natural break in the Appalachian chain in order to provide cheap transportation from the great lakes to tidewater. In other words, Gov. CLINTON was not a fool.

We are glad that the reputation of CLINTON is sustained by the approving judgment of ODELL, but are we to assume that the Governor of the State has not yet made up his mind whether the 1,000-ton barge canal improvement is "wise" or not? Or isn't he ready to give the voters his opinion? Last year the Republicans gave Gov. ODELL a platform that was ambiguous and altogether unsatisfactory in respect to canal improvement. The Democrats in their platform gave an express pledge to the people to undertake the deepening and improvement of the Erie Canal if power was put into their hands. Then, somewhat late but with apparent sincerity, Gov. ODELL declared that he favored the 1,000-ton improvement. That declaration, which was of course equivalent to a pledge, no doubt gained him many votes he would not otherwise have got. Now he appears to have retreated into a cave of doubt. There is no zeal, no conviction, no committal in any of his utterances as to this great question; while his previous utterances and his record have convinced many observers of his career that he is opposed to canal improvement.

It is time for the Governor to speak up, and it is time for the leaders of both parties to make known their intentions as to the canals. In less than two months the people will vote upon the proposed expenditure of $101,000,000 for a barge canal. A citizen of New York who is worthy to hold the office of Governor ought to be of some service as a guide and counselor of the people when questions of this magnitude are submitted to them. If Gov. ODELL advocates the policy of abandoning the canals—and failing to improve them means their certain abandonment—then it would be the manly part for him to say frankly and publicly that he believes the railroads should have a monopoly of the transportation business. If he has the interests of the people at heart more than the interests of the railroads, then he ought to become the most influential supporter of the proposed improvement. He does not shine by vacillation and hesitancy.

THE TEAMSTERS AND THE POLICE.

Matters are shaping for an effort on the part of the organized teamsters to reproduce in this city the surprising and intolerable conditions which exist in Chicago. There the Teamsters' Union succeeded in establishing such relations with the employers that the public and every coal-consuming industry are absolutely at the mercy of these unskilled tyrants. They attained their advantage by driving from the field every man willing to take the employment offered by team owners who was not identified with the union and in harmony with its plans and purposes. No man's life was safe for a moment if it was known or suspected that he was willing to act as a non-union driver. Those who had the courage to venture the experiment were followed and set upon by gangs of ruffians. Many were badly injured, and some were killed. Much valuable and perishable merchandise was destroyed, and since the number of voluntary martyrs to principle was not great enough to man the wagons, the commercial and industrial needs of the city compelled the most humiliating and disastrous surrender on record. The teamsters now have everything their own way. They have shut off the supply of natural gas, have prescribed the conditions of coal delivery to consumers, can tie up the commerce of Chicago, wholesale and retail, as often and for as long a period as pleases them, have advanced cartage charges 40 per cent., and must be negotiated with as a sovereign power whenever any favor or privilege is desired.

Seeing what has been accomplished in Chicago, it is not surprising that the teamsters of New York have been seised with the ambition to dominate the larger field here offered. They have taken the initial steps in that direction. There is no objection to their scheming for their own advantage. This is what they are organized for, and up to a certain point they will have the protection of the courts and the support of public opinion. But they should understand at the outset that they will not be permitted here to have recourse to the means to that end which were so successful in Chicago. It will be remembered that when the packing houses endeavored to deliver meat in opposition to the desire of the managers of the union that none should be delivered until their terms were acceded to, the non-union drivers, though accorded nominal police protection, were stoned and beaten, their wagons were overturned in the streets, their harness cut, and their horses hamstrung. Undoubtedly these were very effective measures for promoting the ends sought by the teamsters, and they are those which the local union has already shown a disposition to imitate. On Labor Day a teamster who preferred to deliver coal rather than parade behind PARKS and DEVERY was set upon and injured. This might happen once or twice, but it cannot be permitted to happen often enough to be of any service to the Teamsters' Union. Our Police Department is now under the direction of a Commissioner and three Deputies who understand their duty too well to tolerate the beginnings of such a reign of terror as Chicago passed through before peace was restored by the surrender of the employers.

The teamsters must remember that there are three or four men who can drive draught horses at a walk for every one who has the opportunity for such employment. Their occupation is unskilled and requires no more experience than a man of average intelligence could gain in a day or two. The unskilled men who take the places of the scarcely less unskilled strikers must be, and will be, protected, and lawlessness and violence must and will be suppressed with great vigor and with merciful promptness and thoroughness. There can be no trifling with this kind of disorder. The experience of the rockmen and excavators on the subway during their futile strike shows that mob violence is easily controlled if dealt with in the beginning and not permitted to gain headway.

THE COAL ARBITRATION.

The test of arbitration is always reached when the wage earners who have agreed to it are confronted with the fact that its decisions will not always fall on labor's side of the line. Commissioner CARROLL D. WRIGHT has ruled against the contentions of the miners in four out of five of the issues over which the arbitrators were dead-locked before his appointment as umpire. His most important decision establishes the right of the operators to employ and discharge whom they please. It would seem to be the indisputable right of labor to work for whom it pleases, and to leave the employment of any mine owner who did not suit it. The miner is extremely tenacious of this right, and should be quite willing to have the fact established that the correlative right belongs to the employer.

It is an unfortunate sign of the disposition of labor to quarrel with anything like a just and impartial settlement of differences between it and employers that the miners dissatisfied with Col. WRIGHT's decision threaten to take into court the case of the men whom the Lehigh Valley Railroad Company declines to employ. Undoubtedly they would have resented any appeal to the courts by the operators as a violation of existing agreements. If the present crisis in the anthracite trade due to Col. WRIGHT's confidently fair and judicial decisions is safely passed, the principle of arbitration will be fairly established. The leaders of the Miners' Union are greatly disappointed, no doubt, but it is to be hoped that the practical good sense of the membership will restrain them from any act which may destroy what it has cost so much to establish.

BLINKING LIGHTS IN STREET CARS.

The new Grand Jury might with advantage consider the annoyance and danger to the public from the sudden alternations of bright illumination and black darkness suffered by those who ride in surface cars lighted by a current taken from the power conductor and transformed for the purpose of incandescent lamps. The Electrical Review describes the Auvert system of car lighting in use abroad, by which this difficulty is wholly obviated. One feature of this system stores up the power needed for lighting during intervals of disconnection in passing from one conductor to another. The storage battery, neither very heavy nor inconveniently large, is inclosed in celluloid cells incased in wood. For street car purposes the battery might be very small. In the Auvert system it is arranged to light a car for eight or nine consecutive hours without replenishing. For the purposes of a street car one of a fraction of this capacity would be ample, as the intervals are measured by seconds unless a car is stalled on a curve, and then by minutes.

When attention was first called in these columns to the evil of "blinking" car lights it was objected that no remedy was practicable. We did not believe this at the time and still less believe it now. The obstacle in the way is the disinclination of the companies controlling the street car lines to change their equipment until required to do so to escape the consequences of maintaining a nuisance. We are again approaching the season of short days and long nights, and the effect upon sensitive eyes of frequent and sudden transitions from dazzling light to complete darkness is sufficiently serious to invite the prompt interference of the Health Department. This is the more obvious since the problem of the storage battery as a supplement to lighting by a current taken directly from the power rail is no longer involved in difficulties, technical or practical.

Our neighbor The Sun recalls the fact that "already this year the Democrats of Ohio, Nebraska, and Colorado have hurrahed for the Kansas City platform." A hurrah is not a covenant. The Ohio Democrats hurrahed under the orders of TOM JOHNSON, just as the Ohio Republicans under the orders of Senator HANNA hurrahed for ROOSEVELT in 1904. Mr. HANNA was at first not disposed to begin the "hurrahing" so early, but he yielded to higher persuasions. One set of these hurrahs is perhaps just as good as the other.

LOADING TEAMS IN STREETS.

To the Editor of The New York Times:

I read with much interest this morning your leading article, headed "Improved Street Car Service," and fully concur in the paragraph: "The most important practical suggestion for promoting the transport of traffic on the surface lines is that relating to the obstruction of traffic by loading and unloading teams."

I have lived in this city now sixteen years, and from the very first have been impressed with the singular backwardness of the merchants as shown by the lack of appliances in common use all over the Continent of Europe fifty years ago. I refer to the use cranes of all sorts for rapid loading and unloading of vehicles, without any hindrance to passenger or vehicular traffic.

I was a tradesman in London from 1853 to 1883, and experienced daily the attention of the police, who firmly but necessarily urged upon us the necessity of keeping the carriage way clear for other vehicles, and although our warehouse was in a narrow street allowing of the passage of only one vehicle at a time, neither we nor our neighbors were ever allowed to monopolize the street for over a few minutes at a time.

I need scarcely say that nothing but the systematic use of the "crane" would enable us to meet the conditions. I wrote a letter to this effect to our respected Mayor on June 9 last, and received an acknowledgment from him by return post, thanking me for the same and stating he had "taken the liberty of forwarding my letter to Gen. Greene, * * * in whose hands the regulation of street traffic lies." And there, I presume, my letter also lies, for I have heard nothing of it. THOMAS LETTS.

New York, Sept. 8, 1903.

NUGGETS.

Vote Getting.

The campaign is open they say,
From now on swift will be the stride of it;
But be its state thus, as it may,
Not much shall we see of th' inside of it.
—Indianapolis News.

Precocious in Spots.

Bobby—Do I have to go to school again, mother?

Mother—Of course, Bobby.

Bobby—Why, mother, I heard you tell father last night that I knew entirely too much.—Detroit Free Press.

Armor.

"Ho! Califf!" cried the Sultan, just awakened from his sleep, "what have you done with my shirt?"

"Oh, Highness," replied the Grand Vizier, "it will be here immediately. The imperial blacksmith has been mending it."—Philadelphia Ledger.

Good as His Word.

"Have you any five-cent stamps?" inquired the lady.

"No, ma'am," replied the drug clerk, absent-mindedly, "but we have something just as good."

"Ha, ha! Force of habit! That's where I caught you!"

"Not at all, ma'am. I can give you two twos and a one."—Philadelphia Press.

A Prudent Preference.

The man with unbounded curiosity had just been introduced to the celebrated pugilist.

"Where would you rather be hit?" he asked; "on the point of the jaw or over the solar plexus?"

"Solar plexus," was the prompt reply. "It isn't so likely to incapacitate you for going on the stage and telling funny stories."—Washington Star.

COMPARISONS.

From The Washington Star.

No wild bird ever sang so sweet
That some who listened would not say
Its melody could not compete
With music of another day.

And when a future Summer glows
And present joys are far away,
We'll love the song and miss the rose
That all unheeded pass to-day.

So when grave pages bid the throng
Beware of modern joys I vow
I'll heed him not, but bless the song
That comes to cheer me here and now.

TO RETALIATE ON TURKS

Macedonians Will Resort to Reprisals for Atrocities.

Memorandum Announcing This Intention Says That 65,000 Persons Have Been Slaughtered by Mussulmans.

SOFIA, Sept. 9.—The Macedonian organizations are preparing a memorandum, which they will present to the representatives of the powers, in which they declare that the insurgents intend to resort to reprisals for the Turkish atrocities.

The memorandum gives detailed information of villages destroyed and the massacre of their inhabitants. It declares that 65,000 men, women, and children have been slaughtered and 120 villages burned. In the list of villages given only two are in the Valiyyet of Adrianople. The others are principally in Monastir.

The memorandum repeats the statements recently issued by the insurgent General Staff at Monastir that the Turks, instead of fighting the insurgents, have instituted a general massacre of the Christians. The organizations declare that they are issuing the present memorandum because they are no longer able to restrain the bands from retaliation, and that henceforward the responsibility will rest with the great powers, which, instead of attempting to moderate the Turkish barbarities, are calling on the Turks speedily to end the revolution.

The Turkish authorities in Adrianople Valiyyet have ordered the destruction of mills and granaries. Thousands of women and children in the district are hiding in the mountains and are starving.

LONDON, Sept. 10.—A correspondent of The Daily Mail, wiring from Monastir, sends a graphic account of the sickening sights he witnessed in the hospitals there. The victims of Turkish brutality were mostly Greeks and Wallachians.

Many women and children had wounds from Mauser bullets, proving that they had been inflicted by regular troops, inasmuch as the Bashi-Bazouks are armed with Martinis.

The stories told by the victims tended to prove the worst accusations against the Turkish troops of brutalities and massacres.

THE PROSPECTS OF WAR.

Bulgaria Orders 15,000,000 Cartridges, and, It Is Reported, Will Mobilize Her Army.

LONDON TIMES—NEW YORK TIMES Special Cablegram.

LONDON, Sept. 10.—The Neues Wiener Tagblatt, in a statement quoted by the Vienna correspondent of The Times, announces that the Bulgarian Government recently applied to a Hungarian firm for 15,000,000 Mannlicher cartridges for immediate delivery.

The firm is now executing the Bulgarian order.

By The Associated Press.

LONDON, Sept. 10.—There is a plentiful crop of sensational statements, impossible either to confirm or deny, in to-day's papers.

The assertion is made in a Sofia dispatch to the Secolo of Milan that it has been decided to mobilize the Bulgarian Army. This is contrary to the avowed policy of the Bulgarian Government, but cannot be regarded as unlikely with Turkish troops concentrated five miles from the Bulgarian frontier.

Little credence is attached to a story published in the Vienna Zeit that Turkish troops have been ordered to cross the Bulgarian frontier.

The Daily Telegraph's correspondent at Varna reiterates the determination on the part of the Bulgarian Government to hinder every manifestation liable to lead to war. He adds that Prince Ferdinand is in daily receipt of menacing letters, and that as a result the palace is strongly guarded.

VIENNA, Sept. 9.—It is rumored that the Turkish Minister of War is anxious to begin hostilities against Bulgaria, which he regards as no longer avoidable.

A DESERTED COUNTRY.

LONDON TIMES—NEW YORK TIMES Special Cablegram.

LONDON, Sept. 10.—A special correspondent of The Times, wiring from Monastir, describes a railway journey there from Salonika.

The Christian population, says the correspondent, seems to have entirely disappeared. The crops are lying deserted, and not a human being is working in the fields except in the vicinity of the Turkish villages.

The railway stations are swarming with armed Turks, of whom few are regular soldiers. The railway is amply guarded. At every bridge and tunnel are a number of soldiers, reduced to rags, but perfectly happy. In every encampment there is one soldier whose duty it is to stand up solemnly and salute passing trains.

The train proceeding to Monastir was full of exuberant young Albanians going to join the colors. In a train going in the opposite direction was a vanfull of Bulgarian prisoners with chains round their necks and bloody rags wrapped around their limbs.

Monastir is quiet, but the soldiers of the garrison are disaffected by detention in barracks, while their more fortunate comrades are looting and pillaging elsewhere.

INSURGENTS SURROUNDED.

CONSTANTINOPLE, Sept. 9.—Advices received here state that 2,000 insurgents have been surrounded at Kirk-Killisse, and official circles here momentarily expect news of their surrender or annihilation.

Notwithstanding the large number of troops concentrated at Adrianople, the regiment of Hamidieh cavalry to which the Sultan presented colors on Sept. 4 leaves here this evening for Adrianople. It is alleged that the dispatch of these troops can only have one meaning, namely, massacres in which the Kurds are destined to play the same part as the Circassians did before the Russo-Turkish war.

The only news from the interior to-day is of a severe engagement with a strong insurgent band which occupied a position near Lake Aniatovo, in the Valiyyet of Constantinople.

SALONIKA, Sept. 9.—The famous revolutionary leader, Capt. Zoyan, was killed in the fight at Lake Aniatovo. A quantity of war munitions was captured by the Turks.

The large insurgent band which was reported Sept. 7 to have been surrounded near Ostrovo, thirty miles from Monastir, escaped to the mountains, where they are now again surrounded by twelve battalions and six guns.

SOFIA, Sept. 9.—A band of 600 revolutionaries engaged the Turkish troops between Melnik and Demir-Hissar. The Turks are reported to have lost heavily.

Eight thousand Turkish troops have gone from Lozungrad to the Bulgarian frontier.

The towns of Prilep and Monastir are surrounded by troops, and no one is allowed to enter or leave them.

SITUATION IN SYRIA GRAVE.

PARIS, Sept. 9.—The following telegram has been received from Cairo:

"Disquieting rumors are current in regard to the situation in Syria. Bedouins arriving here from the Arian Desert say the Druses are in arms, and fears are entertained of a massacre in Lebanon."

Official reports from Beirut show the growing gravity of the situation there. Another Christian was killed yesterday, the Turkish soldiers are making common cause with the Mussulmans in the attacks on Christians, a number of houses have been pillaged, one French shop was completely destroyed, and the French residents, becoming terrified at these depredations, have abandoned their homes and sought refuge at the French College, where between 400 and 500 refugees are now gathered.

The American naval commander, it is asserted in the dispatches received here, proposed to land marines at Beirut, but the foreign Consuls believed the step to be inadvisable at this time, as it might lead to an increase of the excitement and precipitate a crisis.

The Valiyy of Beirut has proved himself to be weak and incompetent to deal with the situation, and therefore Nazim Pasha was ordered to assume the direction of affairs at Beirut. He is displaying great energy. The Consuls express the hope that he will be able to stem the disorder.

The nearest French warship to Beirut is in the Gulf of Volo, Greece, but unless Nazim Pasha speedily restores order and completely safeguards French citizens France will act decisively by dispatching warships from Toulon.

CONSULS ASKS FOR WARSHIPS.

SOFIA, Sept. 9.—The Dnevnik says the Consuls at Salonika have requested their Ambassadors to send warships to that port, as they are in fear of dynamite outrages.

THE BRITISH ASSOCIATION.

President Lockyer Appeals for State Aid for Universities.

SOUTHPORT, England, Sept. 9.—The British Association for the Advancement of Science met to-night at the Opera House here, which was crowded.

Sir Norman Lockyer delivered his Presidential address, entitled "The Influence of Brain Power on History." In the course of his remarks he referred at length to the struggle for existence in modern communities, showed that British industries were suffering from international competition, dwelt on the necessity for a body, such as the British Association, dealing with the organization of science, and said:

"Our position as a nation, our success as merchants, are in peril, chiefly—dealing with preventable causes—because of our lack of completely efficient universities and our neglect of research.

"We in Great Britain have eleven universities competing with 134 State and privately endowed universities in the United States and 22 State endowed in Germany. The German State gives to one university more than the British Government allows to all the universities and university colleges in England, Ireland, Scotland, and Wales put together. These are the conditions which regulate the production of brain power in the United States, Germany, and Great Britain, respectively, and the excuse of the Government is that this is a matter for private effort. Do not our Ministers of State know that other civilized countries grant efficient State aid, and, further, that private effort has provided in Great Britain less than 10 per cent. of the sum thus furnished in the United States in addition to State aid?

"What are the facts relating to private endowment in this country? In spite of the munificence displayed by a small number of individuals in some localities, the truth must be spoken. In depending in our country upon this form of endowment we are trusting to a broken reed. If we take the twelve English university colleges, the forerunners of universities unless we are to perish from lack of knowledge, we find that private effort during sixty years has found less than £4,000,000; that is, £2,000,000 for buildings and £40,000 a year income. This gives us an average of £166,000 for buildings and £3,300 for yearly income.

"What is the scale of private effort we have to compete with in regard to the American universities? In the United States during the last few years, universities and colleges have received more than £40,000,000 from this source alone; private effort supplied nearly £7,000,000 in the years 1898-1900.

"Next consider the amount of State aid to universities afforded in Germany. The buildings of the new University of Strassburg have already cost nearly £1,000,000; that is, about as much as has yet been found by private effort for buildings in Manchester, Liverpool, Birmingham, Bristol, Newcastle, and Sheffield. The Government's annual endowment of the same German university is more than £40,000.

"When we consider the large endowments of university education both in the United States and Germany, it is obvious that State aid only can make any valid competition possible with either. The more we study the facts, the more statistics are gone into, the more do we find that we, to a large extent, lack both of the sources of endowment upon one or other or both of which other nations depend. We are between two stools, and the prospect is hopeless without some drastic changes. And first among these, if we intend to get out of the present slough of Despond, must be the giving up of the idea of relying upon private effort."

The President then compared the vast sums spent by the British Government on "sea power" and the small amounts expended on "brain power," and advocated duplicating the Navy estimates of 1898-9, £26,000,000, and devoting that amount to the increase of Great Britain's brain power, adding:

"Let this sum be assigned and borrowed as it is wanted; there will be a capital sum for new buildings to be erected in the next five or ten years, the interest of the remainder to go toward increased annual endowments. It is the case of battleships over again, and money need not be spent more freely in one case than in the other. This sum is not to be regarded as practically gone when spent, as in the case of a short-lived ironclad. It is a loan which will bear a high rate of interest."

Sir Norman concluded by advocating the establishment of a Scientific National Council, to act as an Advisory Committee to the Government.

The various sections of the association will begin work to-morrow.

The General Committee of the association held its first meeting here this evening. Prof. Dewar, the retiring President, announced that the council recommended the acceptance of the invitation to hold the meeting of 1905 in South Africa, and added that the South African colonies had promised to contribute £6,000 toward the cost of the transportation of the members of the association.

CANALS IN EUROPE.

Rhine-Elbe Waterway Again Proposed—Congressman Burton's Investigations.

BERLIN, Sept. 9.—The Prussian Cabinet has decided again to propose to the Landtag the construction of a great cross-country canal to connect the Rhine, Weser, and Elbe, thus completing the Emperor's proposed system of internal waterways.

United States Congressman Burton, Chairman of the Rivers and Harbors Committee of the House, who has returned here after his inquiry into the river and harbor improvements in Eastern and Southeastern Europe, says this is the only canal project seriously considered in Europe that compares in expense to the proposed Erie Canal improvements. The Rhine-Elbe Canal was estimated to cost $60,000,000, though it is now thought it will cost considerably more.

Speaking of his investigations, which were begun early in June, Mr. Burton said:

"We found illustrations throwing light upon almost every proposition in the river and harbor works of the United States. Everywhere in Europe there is a disposition to make increased use of the inland waterways, whether rivers or canals. The value of this means of transportation is coming to be realized more and more. In France and Germany and portions of Russia the quantity of freight carried by water is increasing more than that carried by rail. There is a strong movement for the improvement of the inland waterways, and there is a growing opinion also, though not as potent or universal, in favor of tolls on the waterways which are improved.

"It would seem that Europe affords better opportunities than America to study the proper relation between railway and waterway transportation, because frequently a State which is improving its rivers and building canals also owns the railways. In some countries the policies adopted toward the two methods of transportation are widely different. In others the railways and waterways are managed by different Government departments, each trying to make a good showing, and the competition which arises is almost as keen as in the United States."

Mr. Burton will visit the lower Elbe, near Hamburg, and the canals of Northern France before going home.

FURTHER RUSSIAN DEMANDS ON CHINA

Additional Conditions for the Evacuation of Manchuria.

Landing Stages and Post Stations Required, with an Extension of Time for Quitting Part of the Territory.

LONDON TIMES—NEW YORK TIMES Special Cablegram.

LONDON, Sept. 10.—The Peking correspondent of The Times says that in addition to the conditions for the evacuation of Manchuria, telegraphed on Tuesday Russia demands the following:

First—That the Russians be allowed landing stages on the Sungari River, with the right to guard them with Russian troops.

Secondly—That Russia have the right to maintain Russian post stations along the main route from Tsi-Tsihar, the capital of Heilung-Kiang Province, to Blagovestchensk, the scene of the massacre by the Russians at the Amur River.

China strongly objects to both conditions.

Russia specifies the time for the evacuation of Kirin Province as four months after and of Heilung-Kiang Province as a year after that of Mukden. China also protests against this.

The Chinese officials seem less hopeful of an early settlement than when they first received the Russian conditions, when they failed to grasp their full significance.

In regard to the new conditions, adds the correspondent, while confirming the substantial correctness of Tuesday's dispatch, he must admit that some details still require explanation. It is difficult to unravel them owing to the habitual obscurity of Chinese communications.

By The Associated Press.

YOKOHAMA, Sept. 9.—A Peking telegram, which is semi-officially confirmed at Tokio, says the Russian Minister to China has proposed the postponement of the evacuation of the Kirin and Amur districts of Manchuria, set for Oct. 8.

SERVIA'S NEW KING SCORED.

Russian Papers Criticise Him Harshly—He May Abdicate if the Czar Does Not Change His Attitude.

LONDON TIMES—NEW YORK TIMES Special Cablegram.

LONDON, Sept. 10.—The Vienna correspondent of The Times says Russian journals take King Peter of Servia severely to task.

The Grashdanin says that Peter Karageorgevitch, the settler at Geneva, evidently thought that after changing his jacket for a royal uniform and his cap for a crown he could sit on the corpse of the last Obrenovitch as softly as in an armchair. His dream is turning into thin smoke. After proclaiming freedom he begins to arrest several dozen of his faithful host because they will not regard as comrades the perjurers, traitors, and murderers with which Karageorgevitch desires to grace his army.

The Novoe Vremya says King Peter ought to have expelled the assassins upon his arrival in Servia. Now he must chew the bitter fruit of his weakness. If things remain unchanged they will be merely the prelude of new conspiracies.

The Times's correspondent says the righteous indignation of the Russian press would ring more true if Russia had been less precipitate in recognizing the new Servian régime. Perhaps King Peter could tell an interesting tale if he returned to private life.

By The Associated Press.

VIENNA, Sept. 9.—According to private advices from Belgrade, King Peter has sent a messenger to the Czar to beg him to reconsider his attitude toward the Servian officers, which the King regards as partly the cause of the new revolt in the army. King Peter fears that he cannot fulfill his mission unless the Czar changes his present hostile attitude toward the officers.

There is an unconfirmed rumor that, in the event of the Czar refusing to accede to King Peter's request the King will abdicate.

BELGRADE, Sept. 9.—The Servian army officers recently arrested succeeded to-day in publishing a new proclamation calling on all the officers to stand together in demanding the most severe punishment for the murderers of King Alexander and Queen Draga. The officers declare that either they or the murderers must leave the service. The proclamation concludes with a call for cheers for King Peter.

The Servian public now openly take sides with the arrested officers and demands their release.

Great dissatisfaction prevails on account of the appointment of Gen. Gyukitch, one of the chief conspirators, to command the Army Division of Nish.

ARBITRATION CONFERENCE ENDS.

A Bulgarian Delegate Makes an Appeal for the Macedonians.

VIENNA, Sept. 9.—The conference of the Interparliamentary Union for International Arbitration closed its sessions to-day. The report of M. Gobat on the proceedings of the Interparliamentary Union since the Hague Congress was adopted. It stated that since 1900 thirty-six international disputes had been laid before the Arbitration Court and several States had concluded arbitration agreements.

M. Bobtscheff, a Bulgarian delegate, recommended to the consideration of the conference the amelioration of the condition of the inhabitants of European Turkey as quickly as possible by the application of Article 23 of the Berlin treaty.

The delegates held a farewell banquet to-night, at which Dr. von Körber, the Austrian Premier, delivered a speech, in the course of which he paid a tribute to the mission of the Peace Society, which, he said, was arousing increasing enthusiasm throughout the world.

CZAR'S VISIT TO ROME.

To Begin Oct. 24—Socialists Intend to Make a Hostile Demonstration.

ROME, Sept. 9.—It is semi-officially announced that the Czar will arrive in Rome on Oct. 24 and will remain here three days, during which time he will assist at a military review and be present at a gala performance at the Opera House.

Indignant protests have been aroused all over Italy by the announced intention of the Socialists to make a hostile demonstration against the Czar. Signor Morgari, the Socialist leader, declared in the Chamber of Deputies on June 5 that if the Czar came to Italy the Socialists would hiss him. They would not abstain from hostile demonstrations, as in the case of visits from other sovereigns, said Signor Morgari, as the latter were Constitutional monarchs, while the Czar had not yet granted a Constitution to the people of Russia.

Mr. Carnegie May Buy a Battlefield.

LONDON, Sept. 9.—It is said that Andrew Carnegie is negotiating for the purchase of the famous battlefield of Bannockburn, near Stirling, Scotland, in order to save it from falling into the hands of builders.

At Bannockburn on June 24, 1314, the Scots, under Bruce, defeated the English, led by King Edward II. The site of the battle is marked by a block of granite called the "Bonne Stane."

CALLS CUSTOMS LAWS LAX

Harry Robinson, Broker, Describes a Loophole or Two.

Tells the Export Club He Can Make $50,000 a Day by Dodging Government Requirements.

That there are loopholes in the United States Custom House laws large enough to permit of the Government being deprived of revenues to an almost unlimited amount was explained in an after-dinner speech delivered last night at the annual banquet of the Export Club. The speaker was Harry Robinson, one of the oldest Custom House brokers in this city. His topic was "The Custom House Proposition." Having been introduced by George Alfred Lamb, he said:

"The export business of the United States is a growing business. Make no mistake, this country already possesses all the qualifications for becoming the greatest exporting country on earth. We are even now beginning to dispute the supremacy in the markets of the world with older manufacturing countries, and we have just only begun at that.

"We have all the resources, and all we need to take the lead in this respect is the bringing to bear upon our export trade of more scientific methods, more actual knowledge of trade conditions and customs laws in other countries. It goes without saying that an organization of this kind is a step in the right direction. But we have a great deal to learn, and the sooner we learn it the better. One thing, for instance, that this club ought to have is a foreign department where its members could find at their fingers' ends all available literature on trade conditions of and customs regulations in foreign countries in good plain English.

"If it may not seem presumption on my part, I would like to give you a piece of advice.

"When you export goods to foreign countries, do not consult the United States Consuls or other officials, no matter what their experience or their ability, if you look for the best results. It will pay you to consult a good Custom House broker, and be sure you get the best available, even if it should cost you 50 cents more. It will pay you to do it, and you will have no difficulty in finding one, for the Custom House broker is omnipresent. When the north pole is discovered you will find a Custom House broker doing business there.

"This is no reflection on the United States Consuls abroad. They, or at least the majority of them, are capable and honest. But they change with the political fortunes and do not get time enough to familiarize themselves with matters it is essential they should know, while the Custom House broker stays.

"Now, there is no Custom House broker who cannot beat the law of any land. There is no proposition so tough that he cannot get over it, and if he cannot get over it he crawls under it. If I wanted to do crooked business I could make a million dollars a year easily, simply by taking advantage of the loopholes in the law. And there is only one way in which the Government under the present system can get over the defects of the law—that is, by taking the Custom House broker into partnership.

"I can make $10,000 or $50,000 or any amount in a day for any of you who will employ me, and I can and will give you an instance. John Doe of Paris ships ten boxes of very fine lace—worth, say, $40,000—to New York in bond for Titusville, Penn. When it gets to New York there is nothing in the law to prevent you, if the goods are shipped to you, from substituting the ten boxes of laces for ten boxes of cheap French wine which cost $2 a box. The trick does not imply the connivance of any Customs House official. All that is necessary is that the boxes that are substituted should be marked in the same way as the boxes that you have imported. I could manage it at any time."

SUIT AGAINST BOYCOTTERS.

Backed by Anti-Boycott Association, Chicagoan Asks Injunction Against Unions.

Special to The New York Times.

CHICAGO, Sept. 9.—An injunction to prevent strikes and boycotts by labor unions and industrial pools is sought in a bill prepared for filing in the Superior Court this afternoon through the American Anti-boycott Association. John M. Stiles, the contractor, who has already started suit for $50,000 damages against labor unions, is the plaintiff in this, the first case which the Anti-boycott Association has openly engaged to prosecute in Chicago.

In the bill, which was prepared by A. C. Allen, general counsel for the Anti-Boycott Association in Chicago, it is alleged that the defendants, unions and labor leaders, conspired to ruin the business of Stiles and to force him to retire. Many unions are among the defendants.

A perpetual injunction is asked, and if it is granted, Mr. Allen said to-day, it will put a stop to combinations between trade unions and contractors' associations. It is counted on to establish a precedent in industrial jurisprudence in Chicago. It seeks to make the "sympathetic" strike illegal, as well as to make it a violation of the law for any of the defendants to seek to induce the employes of Mr. Stiles, either by "threats, persuasion, intimidation, force, or violence" to leave his service.

HEAVY RAIN IN KANSAS CITY.

Water in Basements of Business Houses, and Rivers Expected to Rise.

KANSAS CITY, Mo., Sept. 9.—The heaviest rainstorm in the history of Western Missouri fell in Kansas City last night and to-day. At noon the storm was severe and rain fell in torrents.

For a time this afternoon car lines were put out of commission and business practically suspended. In six hours, according to measurements taken at the office of the local Weather Bureau, 4.20 inches of rain fell.

The local weather forecaster expects a rise of more than two feet in both the Kansas and Missouri Rivers by to-morrow morning. In the west bottoms some of the business houses have two feet of water in the basements.

In Rosedale, a suburb, water covers the streets to a depth of two feet, and no cars are being run to that place. Turkey and O. K. Creeks rose rapidly and families living along the banks were forced to leave their homes. The rise brought down a large amount of drift, and for a time it was feared that the bridge which carries the flow line across the Turkey Creek, and which supplies Kansas City with water, would be carried away.

POSTAL CONSPIRACY CHARGED.

Beavers and Machen Indicted for That Crime—Man of National Fame to Come Next.

WASHINGTON, Sept. 9.—One of the persons indicted yesterday by the Federal Grand Jury in connection with the postal investigation is George W. Beavers, formerly Chief of the Division of Salary and Allowances. It is understood that the charge is conspiracy.

Another of the indictments is against August W. Machen, on a new set of facts, involving him with Beavers. The charge is conspiracy.

While the officials refuse to disclose the names of the four remaining persons who were indicted yesterday, it is said that one is a man of some prominence.

It was stated at the City Hall to-day that the climax of the investigation is to come shortly, when a person not connected with the department, but equally as well known as the Postmaster General himself, undoubtedly will be indicted for complicity in the Post Office frauds.

The Grand Jury began hearing the evidence in this particular case to-day, and it is stated that when a report is made it will in all probability conclude the investigation in Washington.

By direction of President Roosevelt a thorough investigation has been made into the charges preferred by Seymour W. Tulloch against the management of affairs of the Washington D. C. Post Office. This investigation has been made by Charles J. Bonaparte and Holmes Conrad, special counsel of the Government in the prosecution of the Post Office fraud cases, and it is independent of and entirely supplementary to the report made by Fourth Assistant Postmaster General Bristow on the charges preferred by Mr. Tulloch.

Mr. Bristow's report, Mr. Conrad said to-night, was simply a collection of the facts in the case as reported by Post Office inspectors and contained no opinions as to the merits of the charges. The investigation made by Messrs. Bonaparte and Conrad will go into the merits of the charges and will express an opinion as to whether or not the accused persons are vindicated or are guilty of the offenses charged against them.

The conclusions drawn from their inquiry will be embodied in a report which will be submitted to the Attorney General the latter part of this week. No prosecutions will follow from any conclusions the report may draw, as the offenses, if any have been committed, are barred by the Statute of Limitations.

The trials of those persons indicted in the Post Office fraud cases, it is expected, will begin at the October term of the District Supreme Court. This was the opinion expressed to-night by Mr. Conrad. The Government will consolidate the cases where this is practicable so as to expedite matters, unless the accused persons shall demand separate trials.

A SOUTHERN PACIFIC BRIDGE.

Mr. Harriman Said to Contemplate One Between Port Costa and Benicia.

Special to The New York Times.

SAN FRANCISCO, Sept. 9.—President Harriman of the Southern Pacific is seriously considering building a bridge over Carquinez Straits, between Port Costa and Benicia and doing away with the slow ferry system.

It is the general belief of Southern Pacific officials that Harriman will build the bridge at a cost of about $3,000,000 within the next three years, and save fully half an hour in running time for overland trains. The bridge will be about two miles long, including approaches, and about fifty feet above water.

The reconstruction of the Central Pacific for 500 miles, between Truckee and Ogden, is rapidly approaching completion. The Western end of the lines will be modernized by a 33,000-foot tunnel in the Sierra Nevada, at a cost of $7,000,000. When all this work is completed, Mr. Harriman says, fast overland trains can easily run between San Francisco and Chicago in two and a half days.

BURGLARS IN EAST ORANGE.

Valuable Booty Taken from the Homes of Alfred Fowle and A. W. Osborn.

Special to The New York Times.

EAST ORANGE, N. J., Sept. 9.—Burglars entered the residences of Alfred Fowle, a retired merchant, at 125 North Walnut Street, and A. W. Osborn, at 76 Lenox Avenue, last night, while the owners and their families slept. At Mr. Osborn's the intruders apparently heard the head of the household when he arose about 3:30 o'clock, for they left most of the silver in disorder on the floor and decamped after taking only some smaller pieces, three gold-handled umbrellas, and an overcoat.

In Mr. Fowle's residence they worked uninterrupted for a long time, securing booty worth several hundred dollars.

"FAKE" REPORTER ROUTED.

He Invades Kirke La Shelle's Home, but a Russian Artist Pounces Upon Him.

A "fake" newspaper reporter, who said he came from a metropolitan daily, caused a panic yesterday at Kirke La Shelle's house in Bellport, L. I. Mrs. La Shelle sent frightened screams and cries over the long distance telephone to her husband, who sat in his New York office in the Knickerbocker Theatre Building.

About noon the "reporter," very unsteady on his legs, walked into the La Shelle home and demanded to see the master of the house. When Mrs. La Shelle told him her husband was not at home he was not at all disappointed, apparently, but took a comfortable position on a red plush lounge in the hall and pulled out a short pipe. Mrs. La Shelle did not heed his invitation to "sit down and make herself easy," but ran to an outbuilding, where Mazovitch, a Russian artist, was painting scenery for one of Mr. La Shelle's productions.

Mazovitch used to be a pugilist, after a Russian fashion, and when he came in and saw an unknown stranger lying on the red plush lounge he pounced upon the self-invited guest. While this was going on Mrs. La Shelle was sending telephone messages to her husband, who, naturally, was much alarmed. But Mazovitch chased the man out of the house and called the police; but the latter, alas! had gone to a firemen's tournament in Patchogue, leaving Bellport unprotected. The last seen of the "reporter" was when he was disappearing up the main thoroughfare of the village. Just as Mr. La Shelle was getting ready to catch the first train home he was notified that all was well. He then called up the city editor of the newspaper mentioned by the stranger and discovered that the intruder was unknown in the office he claimed to represent.

NOTES OF THE PLAYERS.

It was decided last night that this should be the last week of "The Evil Men Do" at the American Theatre. "Wedded and Parted," by Theodore Kremer, will be the attraction next week. The strike of the "Celestial Choir" boys is ended.

With Peter F. Dailey, Louis Mann, John T. Kelly, and Edgar Smith as auctioneers, the sale for seats to the opening performance of "Whoop-Dee-Doo" next Thursday night will take place this evening at Weber & Fields's Music Hall.

Richard Mansfield paid a visit yesterday to the new Lyric Theatre, in which he is to present "Old Heidelberg" on Oct. 12. Nearly everything about the theatre is finished.

Hugo Toland, who was kept out of a few performances of "My Wife's Husbands" on account of ptomaine poisoning, is well again. He celebrated his recovery by giving a dinner to the entire company now playing at the Madison Square Theatre. Moses Fairfax, the negro actor, laid aside his dignity and served the guests.

Minnie Seligman is to make her appearance very soon in a vaudeville sketch called "Seraphina," by George Middleton.

The opening of "Ben Hur" has been set for Sept. 21, and the box office will be open one week from to-day. Annie Irish will play the part of Iris.

"Peggy from Paris" opens at Wallack's to-night. The theatre will present an appearance very different from that of last Spring. It has been built over inside.

Charles Hawtrey arrived yesterday on the Majestic and next Wednesday he will begin his season in "The Man from Blankley's" at the Criterion Theatre. The actor went from the steamship pier to the theatre, where he found his company in rehearsal.

Edward Steyn, the London stage manager, who will put on "The Girl from Kay's," came with Mr. Hawtrey on the Majestic. Mr. Steyn put on the original production at the Apollo Theatre, London.

Anna Held and her company will begin rehearsals of "Ma'm'selle Napoleon" Monday morning. Joseph Herbert, Dan McAvoy, and Mathilde Cottrelli are among the principals.

Col. Cummins's Indian Show.

Col. Frederick T. Cummins's Indian Congress is to begin a two weeks' engagement at Madison Square Garden next Wednesday evening with his Indian braves of forty-two nations. As La-ko-ta, Great White Chief of the Sioux Nation and adopted son of the famous old Red Cloud, Col. Cummins enjoys a distinction that is shared by few other Americans. The adoption of the Colonel by Red Cloud took place at the Pan American Exposition, and later the Sioux Nation, at Wounded Knee, S. D., ratified and solemnized the adoption, incidentally holding a wonderful feast, in the course of which the adopted tribesman was adorned with the sacred scalp shirt of buckskin.

NEWPORT HORSE SHOW

Championship Awards the Feature of Closing Day.

Miss Roche Wins in the Pony Class—Those Who Got Blue Ribbons in Other Contests.

Special to The New York Times.

NEWPORT, R. I., Sept. 9.—The Horse Show closed to-day, and the attendance was as large as on any of the previous days. The features were the championships. In the saddle horse class Mrs. J. De Forest Danielson's Queenston was awarded the honor with Mrs. J. B. M. Grosvenor's Petroleum the reserve. In the hunter class S. J. Holloway's Chappie took the championship. For the harness horses championships were given to two classes, Judge Moore's Actress taking first honors for large horses, and E. D. Jordan's Hildred the championship in the small class. For the championship in single harness horses, W. H. Moore's Bugler and Fife won in the large class, and G. Trowbridge Hollister's Elevation and Fascination took first honors in the small class.

The pony classes attracted considerable attention. In the general class for ponies Alfred G. Vanderbilt had two entries, but received only fourth prize. In another class Miss Cynthia Roche drove Fairy Drum Major, being coached by her mother, Mrs. Burke Roche, from the rail. She won the blue ribbon easily, while Mr. Vanderbilt's Airy took second honors.

In the local saddle horses Mrs. Danielson's Queenston was first, Mrs. Grosvenor's Petroleum second, and Miss Burke Roche's Iris and Firebrand were respectively third and fourth. Mrs. J. B. M. Grosvenor's Conqueror took second prize in the class for lady's horse and phaeton, and Alfred G. Vanderbilt took third prize in the hunter class with Delight. In the polo competition Alexander Brown, with Little Joe, beat Alfred Vanderbilt's Oakland and P. F. Collier's Dora. In the four-in-hands only one prize was awarded, W. E. Woodend's team taking the blue ribbon. W. H. Moore's and Alfred G. Vanderbilt's teams were disqualified. In the runabout class Mrs. Burke Roche's Carman won the blue ribbon over Alfred G. Vanderbilt's Sinbad and Reginald C. Vanderbilt's Rockingham II.

COSTUMES SEEN AT NEWPORT.

Handsome Gowns and Striking Hats Worn by Society Ladies at the Horse Show.

Special to The New York Times.

NEWPORT, R. I., Sept. 9.—In spite of the fact that the society women have had nine days at the tennis tournament and two days of the horse show in which to appear in handsome costumes, there was a notable display of gowns at the horse show to-day, the following being the more noteworthy:

Mrs. William T. Bull's gown was of white crepe de Paris, with dainty inserts of lace. She wore, besides a white tulle boa, a large black hat and plumes.

Mrs. Elisha Dyer, Jr., wore a gown of gray crepe de chine, with pink flowers and blue ribbon trimming the large gray hat.

Mrs. F. Burke Roche's gown of white French mull was worn with a pink and mauve satin girdle. Pink roses and pink and mauve satin ribbons trimmed her picture hat of white satin straw.

Mrs. Frederick Sheldon wore a handsome lace robe, with a corn-colored hat, trimmed in black and white flowers.

Miss Florence Twombly wore with a gray crepe de chine gown a large black hat with white plumes.

Miss Ruth Twombly wore an Empress Eugénie hat of white. Her Princess gown was of crepe de chine.

Mrs. Clayton G. Dixon wore a dainty French mull of white, with cream insertions. White flowers trimmed the white chip hat.

Mrs. C. L. F. Robinson wore an accordion plaited mauve chiffon gown, with red roses trimming the mauve hat.

Mrs. Hermann Oelrichs wore an exquisite robe of heavy lace over satin. Her hat was white, with variegated pansies and white lace trimming.

Mrs. R. T. Wilson's gown of brown chiffon over white taffeta was embroidered in grapes. She wore a small hat of yellow with lilac touches.

Mrs. Oliver H. P. Belmont wore black. A large black-plumed hat was worn with a black lace dress.

Mrs. E. Moore Robinson's gown of white voile was worn with a black hat with gray plumes.

Mrs. Alfred Vanderbilt wore a white linen gown embroidered with circles. Pale blue ribbon trimmed the large white hat.

Mrs. Reginald Vanderbilt wore a blue tulle hat with pink roses over her white chiffon gown. Her long coat was of Irish lace over pale blue silk, with trimmings of squirrel fur.

Mrs. Philip Lydig appeared in a robe of crochet lace, with a large black-plumed hat. She wore a necklace of roque pearls.

Mrs. Charles M. Oelrichs's gown of white crepe de chine, with medallions of Renaissance lace, was worn with a small red hat with aigrettes.

Mrs. William H. Sands's gown was of broadcloth and Irish lace. Pale blue plumes trimmed the white chip hat.

Mrs. Lanfear Norrie wore black and white satin foulard with black appliqué. Black feathers trimmed the white hat of satin straw.

Miss Beatrice Mills's gown of pale blue chiffon over pale blue silk was worn with a tulle hat of blue, with a wreath of pink roses.

WHAT IS DOING IN SOCIETY.

While the Horse Show has interested the Newport set, there has been a succession of house parties in the Adirondacks. Mr. and Mrs. Whitelaw Reid have been entertaining constantly. This week they expect Mr. and Mrs. E. H. Harriman, who are due to-day or to-morrow from Europe, where they have been since June. There is also a large party at the camp of Mr. and Mrs. Frederick Vanderbilt, and the guests will remain over the week end.

William C. Whitney, who is shortly going abroad, will pay a brief visit to Bar Harbor, where his daughter, Miss Dorothy Whitney, is stopping. He will then join Mr. and Mrs. Harry Payne Whitney in England.

Mr. and Mrs. E. Livingston are among those who are booked to sail to-day on the Furst Bismarck for Cherbourg and Plymouth.

Mrs. George Wilkinson and Miss Ethel Stetson, who have spent the Summer at their country place, Sunniecroft, Belle Haven, will remain until Oct. 15. Miss Stetson yesterday gave a large lawn fête for Miss Annabel Gardiner Van Nostrand, whose engagement to Webster Wagner Van Nostrand was announced recently.

Mr. and Mrs. Elliot Danforth are entertaining a number of guests this month at their handsome home, Hilltop, Tenafly, N. J.

Mr. and Mrs. Henry F. Shoemaker and family, who have spent the Summer in Europe, sailed on the steamer Oceanic, Sept. 9, for New York.

The wedding of Miss Catherine M. Clark to Mr. Oswald C. Hering will be celebrated Oct. 21 at 4 o'clock at St. Thomas's Church. The Rev. Ernest M. Stires will officiate.

Mr. and Mrs. Alfred de Cordova, who have been abroad for several months, sailed yesterday for New York.

Mr. and Mrs. Theodore Havemeyer, who sailed yesterday for New York, have been spending some time with Mrs. Havemeyer, Mr. Havemeyer's mother, and Mrs. Perry Tiffany in Austria. They went on a long automobile trip through the Engadine.

Mr. and Mrs. James A. Burden, who are also returning after a sojourn in Scotland, will pay a round of visits before settling in New York for the Winter.

Mrs. Henry B. Taylor, who has been visiting Mr. and Mrs. Walter Watson abroad, returned on Monday.

Mrs. F. T. Garrettson and her daughter, Miss Helen Garrettson, have returned from Bar Harbor, where they have been passing the Summer. Others who have arrived in town from the same place are D. T. Worden and Robert Boeraem.

Sir Thomas Lipton at West Point.

WEST POINT, N. Y., Sept. 9.—Sir Thomas Lipton paid his second visit to the Military Academy this afternoon. The yachtsman came up the Hudson on his yacht Erin, accompanied by the Earl and Countess of Shaftesbury. The Erin was escorted up the Hudson by the steam yachts Privateer and Kanawha. Among those in the party were Gen. Corbin, Mr. and Mrs. Edwin Gould, Mr. and Mrs. William Usher Parson, and R. A. C. Smith. A grand review was given by the cadets in honor of the visitors.

THE NEWS OF NEWPORT.

Special to The New York Times.

NEWPORT, R. I., Sept. 9.—Mrs. W. Storrs Wells gave a diner dance this evening at her villa, "Chetwold," in honor of her daughter, Miss Natalie Wells. There were sixty guests at the dinner, mostly young people, and others came in for the dance afterward.

Dinners were also given by Mrs. Richard Gambrill, Mrs. E. Moore Robinson, Mrs. William P. Thompson, Mrs. John J. Wysong, Mrs. Ogden Goelet, and P. F. Collier. Luncheons were given by Mrs. Joseph E. Widener at the Pinard cottages, and by Mrs. Elbridge T. Gerry at her villa.

Gen. John Gill of Baltimore is the guest of James T. Woodward at "The Cloisters."

H. P. Robins of New York is the guest of Francis J. Otis at "Clover Patch."

Mrs. Sherman of Paris, who has been visiting James J. Van Alen, left to-day for New York.

Admiral Stephen B. Luce, U. S. N., has gone to Casenovia, N. Y., for a stay of several weeks.

Miss Berwind, who has been visiting her brother, Edward J. Berwind, at "The Elms," returned to-day to Philadelphia.

Mr. and Mrs. Robert J. Collier have sent their horses to New York, and will leave Newport early next week.

Bishop Johnson of Los Angeles, Cal., is the guest of Mr. and Mrs. T. Shaw Safe.

F. Cope Whitehouse arrived at the Berkley this evening after an absence from Newport of over a year.

ELBERON'S SOCIETY WEDDING.

Nuptials of Sir Walter Thorburn's Son to Miss Painter Attracted Many Foreign Notabilities.

Special to The New York Times.

ELBERON, N. J., Sept. 9.—Society folk from Washington, Philadelphia, and New York witnessed the marriage to-night of Miss Alice Elise Hunt Painter, daughter of Mrs. Uriah Hunt Painter of Washington, D. C., and David Scott Thorburn, son of Sir Walter, M. P., and Lady Thorburn of Peebles, Scotland. One thousand invitations had been issued, and the Elberon Memorial Church, where the ceremony was performed by the Rev. David James Burrell of the Marble Collegiate Reformed Church, New York, was crowded with friends of the young couple, many friends of the groom having journeyed across waters to be present at the wedding.

The bridesmaids were Miss Douglass of Albany, Miss Fayerweather of Paterson, Miss Adela Greely, and Miss Nannie Hume of Washington, D. C., and the Misses Florence and Dorothy Thorburn of Scotland, sisters of the groom.

The maid of honor was Miss Cowles of Pittsfield, Mass. The two train bearers were children of J. Horace Harding of New York, great-grandchildren of Jay Cooke. The ushers were K. V. Painter of Cleveland, Ohio; M. C. E. Buckingham of New York, Warland Wight of Boston, Henry Hewat of Scotland, Barry Gordon of Ireland, and August Hunzicker of Switzerland. The best man was Gerald Coates of Ireland.

The bridesmaids and maid of honor were gowned in pink crystalline silk and white blond lace. They carried bouquets of cosmos. The bride's gown was of white satin and point lace. She carried a bouquet of bride's roses.

Following the ceremony a reception was held at the bride's country home on Ocean Avenue, near Takanassee Lake. The porch was inclosed in canvas and boughs of oaks, brilliantly lighted, added beauty to the scene. The bridal party was seated around a table, decorated with Scotch thistles. The decorations throughout the house were of pink.

After a short tour in this country Mr. and Mrs. Thorburn will said for Peebles, Scotland, where the latter is an importer of wool.

The bride is a daughter of the late Uriah Hunt Painter, who during his lifetime was prominent in the legialstive halls of Washington.

FREDERIC W. STEVENS MARRIED

Miss Edith Twining Becomes Wife of the Vice Chancellor.

Special to The New York Times.

CLINTON, N. Y., Sept. 9.—Vice Chancellor Frederic W. Stevens of New Jersey and Miss Edith De Gueldry Twining, daughter of Mrs. Kingsley Twining, were married in the Old Stone Church here to-day. The ceremony was performed by the Rev. Dr. Albert E. Erdman of Morristown, assisted by the Rev. Robert L. Stevens of Vineland, a brother of the bridegroom.

The bride was given away by her brother, Kingsley Twining, and was attended by her sister, Miss Alice Twining, as maid of honor, and Miss Elizabeth Brownson, Miss Harriet Daniels, and Miss Katherine Taylor of Clinton, Miss Mary Lewis of Hoboken, and Miss Katherine Stevens, a daughter of the bridegroom, as bridesmaids.

The best man was John Brinley of Morristown, and the ushers were Frederic V. Pitney of Morristown, Alfred Moore of Clinton, Elliott Watrous of New Haven, Bert Marsh of Paterson, Theodosius Stevens of Castle Point, Hoboken, and Benjamin Keen of Newark.

After the ceremony a reception was held at The Elms, the Summer home of the bride's mother. Vice Chancellor Stevens and his bride will reside at Morristown upon their return from a short honeymoon trip.

Primrose—Steers.

Miss Charity Steers was married yesterday to John Primrose at the home of her mother, Mrs. L. M. Steers of 19 West Thirtieth Street. The bridegroom, who formerly lived in Pictou, N. S., is a graduate of McGill University. The ceremony was performed by the Rev. Charles Mason, and the bride was given away by her uncle, the Hon. William Harty, Member of Parliament from Kingston, Ontario, Canada. William Harty, Jr., of Kingston and Alfred P. Boller, Jr., of this city were ushers, and the bridesmaids were Misses Kathleen Harty and Marion Redden of Kingston. The best man was John Brown of Brooklyn. After a short reception and wedding breakfast Mr. and Mrs. Primrose left for an extended tour in Canada. The guests at the wedding included several well-known Canadians and New Yorkers of Canadian connections.

Boerner—Feeney.

Special to The New York Times.

MONTCLAIR, N. J., Sept. 9.—The wedding of Miss Elizabeth Feeney, daughter of Mr. and Mrs. Owen Feeney, to Emile C. Boerner, Jr., of Port Chester, N. Y., took place at the Church of the Immaculate Conception at 5:30 o'clock to-day. The ceremony was performed by the Rev. James J. Mackinson of Kearny, N. J., cousin of the bride, assisted by the Rev. Joseph F. Mendl, rector of the church.

The maid of honor was Miss Letitia D. Feeney, sister of the bride, and Charles L. Boerner of Trenton, brother of the groom, was the best man. The bridesmaids were Miss Margaret H. Feeney and Miss Frances Feeney, also sisters of the bride.

A reception followed the ceremony at the home of the bride's parents, 179 Valley Road.

$7,000 for a Broken Leg.

Special to The New York Times.

PLAINFIELD, N. J., Sept. 9.—For injuries suffered in the Westfield wreck last January, Howard A. George of this city was awarded $7,000 at a special session of the Court of Common Pleas to-day. Both sides agreed on the amount, but, George being a minor, it was necessary to bring the case into court. The young man receives the money for a leg fracture of such a character that it is doubtful if he will ever be able to walk again without crutches.

NEWPORT RESIDENTS SUED.

J. P. Walker Now Brings an Action in the Federal Court for Damages for Injuries by Fireworks.

Special to The New York Times.

NEWPORT, Sept. 9.—Perry Belmont was served to-day by the Sheriff's officers with papers in a suit for damages brought by John P. Walker, an employe of Henry A. C. Taylor, for injuries received by him by an explosion of fireworks on the occasion of the Newport fête two years ago. Mr. Belmont was a member of the fête day committee, which in the suit is charged with responsibility for the injuries to Walker, who claims $20,000. Similar service will be made on Oliver H. P. Belmont and Dr. William T. Bull, who were also members of the committee.

Some time ago suit was brought in the State courts against the Finance Committee of the general fête day committee, but it was thrown out of court on a technicality. The claimant's counsel deciding that it would be impossible to win the case in the local courts, the present suit is brought in the United States Court and against members of the committee who are not citizens of Rhode Island. In addition to the Messrs. Belmont and Dr. Bull there are a number of prominent Summer residents who are liable to the suit, including E. J. Berwind, E. Rollins Morse, John Jacob Astor, and Harry Payne Whitney.

FREIGHT CAR MAKERS STRIKE.

Kentucky Workmen Demand Increase of 25 Per Cent. Over Recent Wages.

Special to The New York Times.

LOUISVILLE, Ky., Sept. 9.—Two hundred freight car builders at the Jeffersonville plant of the American Car and Foundry Company went on a strike this morning on a demand for an increase of pay of 25 per cent. over what has been the prevailing scale, from 15 to 22½ cents an hour.

The men are good-humored and no trouble is anticipated. The different departments out are the bottomers, floor men, framers, siders, and roofers. Some of the door makers went out after beginning work this morning, through sympathy, because it would be useless, they said, to continue to make doors to be piled up in the way.

THE SOUTH'S FINEST TRAIN.

Special to The New York Times.

NEW ORLEANS, Sept. 9.—General Passenger Agent Anderson of the Southern Pacific announces the completion of an arrangement to run one of the most elaborate special trains ever seen in the South from New Orleans to San Francisco, on Oct. 13, for the accommodation of the New York and Eastern bankers' delegations to the American Bankers' Association Convention.

The Eastern bankers will arrive here by Southern Pacific steamship on Oct. 12.

IN THE SHOPS.

The humble mole is coming to the fore, and his skin makes a really delightful and ladylike looking fur, and deserves a conspicuous place among more high-sounding Winter goods. A simple little collar fitting over the shoulders, reaching to about the shoulder seams at the sides, and five or six inches deep in the back, with tabs with round ends reaching barely to the waist line, is of the dark drab moleskin with a centre running around the neck and down into the tabs of ermine. It is one of the smallest and simplest of little collars, but it costs $50.50, all of which goes to prove Shakespeare's statement that there is nothing in a name. Moleskin fashionable is as expensive as any more aristocratic fur.

A pretty little collar of last year's overworn gray squirrel fits smoothly around the shoulders in a small collar like the first mentioned, but instead of forming tabs the two ends are crossed surplice fashion, and the effect is very pretty.

A long pelerine of moleskin has a line of silk ornaments with danglers set across the rather broad ends at about the waist line with a detrimental effect to the garment as many people will think. The fur itself is delightful, and in so large a piece it is dangerous to talk of prices.

Hebrew New Year cards are out ready for use on the 22d of this month. They follow the thought that has been uppermost for some time, and there is a pretty little yacht in the centre of some of the elaborate cards. On others there are small thermometers.

The provident man who believes in white negligée shirts should lay in a stock. Late shirt buyers, as a rule, prefer to take the darker colors, and the best bargains are to be found in the light colored and in white shirts. In some of the shops it is only in the white shirts that all sizes are to be found on the bargain counters. There are really excellent shirts to be had at small cost by search.

Who wouldn't be a little girl when she can buy a pocketbook for her dolly, a real leather one, with a flap and elastic band around it, to say nothing of a little flower in gold printed on the outside, and all for 5 cents.

DIED ON EVE OF HIS BANQUET.

Recorder Senior of Paterson Stricken on the Street.

PATERSON, N. J., Sept. 9.—Recorder George R. Senior of this city died at midnight last night from heart failure. He apparently was in perfect health when he left the house shortly after dinner last night to go down town to make arrangements for a dinner that he was to give to-night. He was suddenly attacked on the street.

Mr. Senior was born in New York City and was sixty years of age. He had been Recorder since 1878. His father was a machinist, and the son followed the calling until he was made Recorder. He served in the civil war as a drummer boy with Company G, Seventh New Jersey Volunteers, until that regiment was disbanded. He re-enlisted and served until the close of the war.

He was in every battle in which the Seventh took part.

DEATH LIST OF A DAY.

Mrs. Eleanor Louisa Hoffman.

Mrs. Eleanor Hoffman, widow of the Rev. Charles Frederick Hoffman, died at Tuxedo Park Tuesday. The funeral will be on Saturday in All Angels' Protestant Episcopal Church, West End Avenue and Eighty-first Street, and the burial will be in Trinity Cemetery, One Hnudred and Fifty-fifth Street and Amsterdam Avenue.

Eleanor Louisa Vail of New Brunswick, N. J., was marired to Charles Frederick Hoffman in 1853. Of this union three daughters and two sons were born, of whom Mrs. J. Van Vechten Olcott, William M. V. Hoffman, and Charles Frederick Hoffman, Jr., survive.

The Rev. Dr. Hoffman died March 4, 1897. He was rector of All Angels' Church, which he himself had had rebuilt in 1890 at an expense of $150,000. In 1896 he gave $40,000 to the University of the South. Dr. Hoffman's brother was the Very Rev. Eugene Augustus Hoffman, Dean of the General Theological Seminary of the Protestant Episcopal Church, who died June 17, 1902, leaving an estate valued at about $10,000,000. Each brother inherited a fortune from their father, Samuel Verplanck Hoffman.

Henry H. Tyson.

Henry Hawkins Tyson, who had been ailing of cerebral hemorrhage and pneumonia for two months, died yesterday at his country place at Riverside, near Greenwich, Conn.

Born March 4, 1834, at 208 Washington Street, this city, he was, when a schoolboy of twelve, thrown on his own resources by the death of his father, and with his brother, George I. Tyson, he started a newspaper route. They prospered, and about forty-five years ago he became a marketman with a stand in the old Jefferson Market. Thence he went to Croton Market, and more recently to Fifth Avenue and Forty-fourth Street, where he amassed a comfortable fortune. His business was moved to Forty-ninth Street and Madison Avenue last January. Mr. Tyson is survived by his wife and their four children, three girls and Dr. H. H. Tyson of 47 West Fifty-first Street.

He was a Director of the Chelsea Exchange Bank, a member of the Riverside Yacht Club and of Chancellor Walworth Lodge No. 271, F. and A. M., and a veteran of the Seventy-first Regiment, with which he saw service in the civil war. Funeral services will be held this afternoon at Riverside, Conn.

Ex-Judge Charles E. Flandrau.

ST. PAUL, Minn., Sept. 9.—Ex-Judge Charles E. Flandrau, one of the most prominent pioneer citizens of Minnesota, died at his home in this city to-day after an illness of some months. Judge Flandrau was born in New York in 1828 and came to St. Paul in 1853 and began the practice of law. President Pierce appointed him agent for the Sioux Indians of the Mississippi, and in that capacity he gave constant aid to hundreds of homeless refugees fleeing from the Indians. He was a member of the first Constitutional Convention, and later became Associate Justice of the Supreme Court.

When the Sioux broke into a fierce rebellion near New Ulm, in 1862, Judge Flandrau organized a company, and when he reached New Ulm he was chosen commander in chief of the volunteer force in the field. After a fierce fight, lasting forty hours, Judge Flandrau and his band saved New Ulm from devastation and its women and children from massacre.

Politically Judge Flandrau was a Democrat, and he was the candidate of the party for Governor in 1867.

Mary E. Conway.

Special to The New York Times.

BOSTON, Sept. 9.—News has been received from Buenos Ayres of the death of Miss Mary E. Conway, founder of the Colegio Americano, in that city. Miss Conway was the eldest daughter of the late James Conway of Rochester, N. Y. She went to Buenos Ayres in 1877, when Sarmiento was instituting the provincial normal schools in Argentina. Her first work was in the normal school at Tucuman. Later she founded the Colegio Americano, which she had conducted over twenty years. She is survived by a sister, Miss Katherine E. Conway, who is an associate editor of The Boston Pilot, and by a brother.

Obituary Notes.

S. B. Champion, who was for over fifty years editor of the Stamford (N. Y.) Mirror, is dead.

JOHN H. PARKS of St. John, N. B., for many years well known in the cotton manufacturing industry and head of the firm of William Parks & Son, Limited, died yesterday at his home. Mr. Parks was a member of the New England Cotton Manufacturers' Association.

LANDSDALE BOARDMAN died yesterday at Quogue, L. I., in his sixty-fourth year. He was a Trustee of the Real Estate Trust Company of 18 Wall Street, and lived at 4 West Forty-eighth Street. He was also a member of the Century Association, the Metropolitan Club, the New York Athletic Club, the Sons of the American Revolution, the Society of Colonial Wars, and the Down-Town Club.

NEW PUBLICATIONS. NEW PUBLICATIONS.

HARPERS

The Maids of Paradise

Ornamented Cloth. Post 8vo. $1.50

Paradise is an idyllic French village, and its maid live in the stirring days of the Franco-Prussian war. Fighting appears in many pages, but the romance is a happy one, and its dominant note is love.

By ROBERT W. CHAMBERS, author of "Cardigan."

Illustrated by A. Castaigne.

HARPER & BROTHERS

FRANKLIN SQUARE, NEW YORK

BUSINESS NOTICES.

E. & W. Tebo. A new collar. E. & W.

MARRIED.

PRIMROSE—STEERS.—On Sept. 9, 1903, at 19 West Thirtieth Street, by the Rev. Charles F. Mason, Mary Charity Steers to John Primrose.

STEVENS—TWINING.—Sept. 9, at the Old Stone Church, Clinton, N. Y., by the Rev. Dr. Erdman of Morristown, assisted by the Rev. Robert L. Stevens, Frederic William Stevens and Edith De Gueldry, daughter of Mary Gridley and the late Dr. Kinsley Twining.

DIED.

BOARDMAN.—On Wednesday, Sept. 9, at Quogue, L. I., Lansdale Boardman, son of William Colt and Rosina Cox Boardman, in the sixty-fourth year of his age.
Notice of funeral hereafter.

DUFFER.—On Monday, Sept. 7, 1903, Mary Ramsey Bellinger, wife of Henry Duffer, Esq., of Charleston, S. C., and only sister of Col. J. B. Bellinger, United States Army, and the Rev. W. W. Bellinger, D. D., of Utica, N. Y.

HOFFMAN.—On Tuesday evening, Sept. 8, 1903, at her residence, Tuxedo Park, Eleanor Louisa, wife of the late Rev. Charles Frederick Hoffman, D. D.
Funeral will be held at All Angels' Church, corner 81st St. and West End Av., New York, on Saturday, Sept. 12, at 10:30 in the morning.

MATHEWS.—Suddenly, at Lake Mohonk, N. Y., Albert Mathews of this city.
Notice of funeral hereafter.

MORSE.—At her late Summer residence, Riverside, Conn., on Sept. 9, Harriett A., wife of George L. Morse.
Funeral services at Riverside, Friday, Sept. 11, at 3. Train from Grand Central Station at 1:06.

PERLEE.—Suddenly, at Sharon, Conn., on Tuesday, Sept. 8, 1903, Ralph W. Perlee, in the 24th year of his age.
Funeral services will be held at the Collegiate Church, Fifth Av. and 29th St., on Friday, Sept. 11, at 2 o'clock P. M.

PIRSSON.—At Quogue, L. I., on Monday, Sept. 7, 1903, of apoplexy, John W. Pirsson.
Funeral services will be held at Trinity Chapel, 25th St., near Broadway, on Thursday morning, the 10th inst., at 10:30 o'clock.

CITIZENS' SAVINGS BANK OF THE CITY OF NEW YORK, 56 and 58 Bowery, Corner of Canal St.
Sept. 9th, 1903.

At a special meeting of the Board of Trustees of the Citizens' Savings Bank, held at the Bank on Wednesday, September 9th, 1903, in consequence of the sudden death of Mr. John W. Pirsson on Monday, September 7th, 1903, the following minute was unanimously adopted:

MINUTE.

Whereas, This Board has learned with sorrow and regret of the sudden demise of John W. Pirsson, and it desires to enter upon its minutes an expression of its high appreciation of his character and the loss it has sustained in his death.

Mr. Pirsson was one of the oldest and most active members of this Board, having been elected a Trustee on the 7th day of January, 1861, shortly after the organization of this Bank, and as Attorney and Counsel on the 6th day of November, 1861. As such he acted continuously until the time of his death. His efforts and influence were always conscientiously exerted in promoting the stability, character, and welfare of this Institution, and his unswerving integrity, strict fidelity, wise counsel, and conservative action are worthy of our admiration. It is not too much to say that to Mr. Pirsson, more than to any other one Trustee, is due the successful administration of this Institution from the time of its organization, and its present recognized position. A marked feature of Mr. Pirsson's character was his absolute fidelity to duty in every relation whether of private, public, or business life, and his entire disregard of selfish interest in determining the proper course to pursue. In his relations to this Institution, both as Trustee and as Counsel, the Board always recognized the fact that his advice was the result of matured judgment and conscientious discharge of duty. His kindly deportment, genial temper, and friendly disposition inspired the respect and regard of all his associates, and he was dearly beloved by all the officers and employees of the Bank.

The members of this Board hereby express their sincere sympathy and condolence to the family of the deceased, and direct that a copy of this minute be sent to them, and that the minute be published in the daily press.

HENRY SAYLER, Secretary. HENRY HASLER, President.

TYSON.—At Riverside, Conn., Sept. 8, of pneumonia, Henry H. Tyson, beloved husband of Letitia A. Tyson, in his 70th year.
Funeral services at his late residence, Riverside, Conn., on Thursday afternoon, 4 o'clock, upon the arrival of train leaving Grand Central Station at 2:02 P. M. Interment private.

WALDON.—Luis F. Waldon, M. D., suddenly, of heart disease, at the Bath Club, London, England, on Sept. 8.

DIED AFTER TAKING ACONITE.

Mr. Crommelin Was Once Well Known in Social and Business Circles.

Special to The New York Times.

WEST ORANGE, N. J., Sept. 9.—Alfred M. Crommelin, who was formerly President of the Crescent Watch Case Company of New York, took a heavy dose of aconite at his home in Gregory Avenue, West Orange, late yesterday afternoon and died last night. County Physician McKenzie, who was notified, declared that a complication of kidney and heart troubles had contributed to Mr. Crommelin's death. Cerebral disease had forced him to retire from business years ago.

Mr. Crommelin complained of being ill when he came home. His wife found him later in a semi-conscious condition and very ill. In a moment of consciousness he admitted having taken the poison.

Mr. Crommelin had been a leader in the set of which Oliver Sumner Teall was at one time the leader in Orange, and, with Mr. Teall, did much to promote the fortunes of the ill-fated Essex County Toboggan Club, which flourished in West Orange about fifteen years ago. Several handsome clubhouses were built, but were all burned, presumably by incendiaries.

DEATHS REPORTED SEPT. 9.

Manhattan.

Ages of one year or under are put down one year.

Name and Address.	Age in Yrs.	Date Dth. Sep.
ALSTET, Adelaide, 423 E. 84th St.	66	8
BANKS, Daniel, 306 Avenue A	44	8
BERNSTEIN, Hannah, 23 Suffolk St.	75	8
BERMAN, Mary, 102 E. Broadway	24	8
BERGONZI, Domenica, 14 Baxter St.	2	8
BECKER, Anna L. D., 322 E. 117th	1	8
CASSIDY, Bernard, 342 W. 16th St.	70	8
CAPP, Mary A., 762 11th Av.	39	8
CASTAGLIA, Rosa, 2,741 3d Av.	1	8
CRISTIANO, Giuseppe, 265 William	15	8
CASSIDY, John, 9 E. 114th St.	1	8
COOPER, G. P., 372 W. 120th St.	44	8
CRISTAL, G. K., 144 W. 101st St.	1	8
DITTMAR, Amelia, 1,801 3d Av.	34	7
DEGENHARDT, W., 149th St. and Westchester Av.	61	8
BELCHER, F., 38 Rutgers St.	56	7
DIMINO, Giuseppe, 306 8th Av.	32	8
DI MOSI, Isabella, 2,011 1st Av.	9	8
FRANCIA, Luca, 226 E. 46th St.	49	8
FEUERMAN, Katie, 1,544 2d Av.	76	8
FERGUSON, Arthur F., 417 W. 54th	1	8
FINNAN, Amanda, 239 W. 62d St.	65	8
FURMAN, Mary A., 268 W. 126th St.	73	8
FARMER, Harry W., Jersey City	76	8
FARRELL, Bernard, 421 W. 39th St.	4	8
FLYNN, Margaret, 325 W. 45th St.	80	8
GREEN, Fannie, 537 W. 39th St.	45	8
GLUCKMAN, Betty, 343 E. 84th St.	72	8
GIGANTE, Filomena, 54 James St.	1	8
GOUGH, Catherine, 38 James St.	83	8
HAVILAND, Edith, 551 W. 50th St.	1	8
PECHT, Sidney, 101 W. 20th St.	1	8
HENNESSY, John, 449 W. 17th St.	60	8
HARRISON, Annie, 105 W. 103d St.	40	8
HEYWERT, Louisa, Ward's Island	57	8
JORDAN, Jennie, 433 W. 39th St.	41	8
KUGLER, Sarah G., 101 Clinton St.	1	8
KEENEY, Katie, 1,813 2d Av.	1	8
KALLAN, Mamie, 1,074 3d Av.	33	8
KELLY, Bernard, 503 W. 151st St.	25	8
LEISNER, Eliza, 174 Orchard St.	28	8
LEIBOWITZ, Morris, 216 Broome St.	53	8
LEVINE, Jacob, 161 Chrystie St.	52	8
LIEBERMAN, Samuel, 253 Delancey	1	8
LOPOTELLI, Carmela, 75 Baxter St.	1	8
MURRAY, Adda M., 10 E. 124 St.	50	8
MORRIS, Frances, Ward's Island	65	8
MASSINA, Augustino, 49 Oliver St.	33	8
MARAZZO, Maria L., 330 E. 115th St.	16	8
MATTHEWS, Benjamin, 173 E. 129th	57	8
MONTGOMERY, William, 134 W. 30th	47	8
McCAFFREY, Ella, 146 E. 34, Bkn.	46	8
McMANUS, Anne, 302 Henry St.	38	8
McPARTLAND, Owen, Bellevue Hosp.	61	8
NEUMAN, Berkis, 240 Cherry St.	1	8
O'BRIEN, John M., 2,036 Madison Av.	58	8
O'NEAL, Ann, 361 W. 36 St.	55	8
ORVIS, Caroline, 115 W. 96th St.	69	8
POLHEMUS, John, 21 Minetta Lane	47	8
PODOLAK, John, 1,487 Avenue A	48	8
PALAMBO, Rosie, 313 W. 69th St.	5	8
ROSEBOOM, Sarah J., 2,162 5th Av.	72	8
ROSENEK, Rosie, 121 Allen St.	1	8
ROSENBAUM, Teresa, 75 Broome St.	1	8
RECKIN, Annie, 142 2d St.	1	8
REPSKIN, Michael, 200 W. 111th St.	22	8
ROGERS, Owen, 309 W. 13th St.	46	8
ROSENBLATT, Annie, 38 W. 116th St.	62	8
SCARAMUZZINO, D., 317 E. 97th St.	1	8
SZYMANOWSKI, Thos. V., 229 3d Av.	47	8
SOMMERFIELD, Bertha, 319 E. 80th	62	8
SENGSTACK, R., 414 E. 15th St.	46	8
SEIDER, Samuel, 60 Catharine St.	22	8
SANDLER, Machlie, 67 Eldridge St.	45	8
SCOTT, Caroline, 130 W. 31st St.	53	8
SOTILLE, Domenica, 140 Cherry St.	1	8
TRESCHEIM, Samuel, 358 6th St.	31	7
UNKNOWN MAN, Pier 43 E. R.	38	8
UNKNOWN MAN, 341 E. 38th St.	55	6
VILENSKY, Davis, 183 Clinton St.	34	8
VALENZANO, Grasia, 9 Hamilton St.	3	8
WARDEN, Charles, 453 W. 35th St.	1	7
WHORLON, Robert T., 463 W. 166th	65	8
WHITE, Julia, 552 9th Av.	52	8
WASHINGTON, Martha, 145 W. 30th	58	8
WINTER, Caroline M., 427 6th St.	44	7
YICK, Cheu, 15½ Mott St.	47	8
YOUNG, Charles, 302 E. 14th St.	68	8
ZOUFALY, Anna, 1,436 1st Av.	62	8

Bronx.

Name and Address.	Age in Yrs.	Date Dth. Sep.
BICKHARDT, Edith, Olin Av.	1	8
MARKAY, Nicholas J., St. Joseph's Hosp.	50	8
MARTIN, Anna, Seton Hosp.	40	8
RAUCH, Mary, 532 E. 155th St.	29	7
DRISCOLL, Daniel, St. Joseph's Hosp.	40	8
McKAY, Lawrence, Basford Place	57	8
LOUGHLIN, Frank, Seton Hosp.	38	8
BEESLEY, Charles F., Lincoln Hosp.	73	8
NEWMAN, Lizzie, St. Joseph's Hosp.	45	8
LEVY, Louis, 220 9th St.	1	8
MAHONEY, William, 707 E. 137th	37	8
MONAHAN, Mary, St. Joseph's Hosp.	19	8
SARAGENO, Michael, 474 E. 152d	9	8

Brooklyn.

Name and Address.	Age in Yrs.	Date Dth. Sep.
BACKLUND, Eraine, 137 33d St.	1	8
BARRUS, C. A., 327 Linwood St.	46	8
BURKE, Patrick C., 21 St. Mark's Pl.	57	8
COLOMBO, Antonio, 34 Withers St.	1	8
CRAWFORD, R., St. Cath's Hosp.	48	7
CUDWORTH, J. M., 641 President St.	1	8
DANIEL, David, 127 29th St.	38	8
D'ANCA, Francesco, 120 Columbia St.	1	8
DI NAPOLI, Maria, 85 Fulton St.	2	8
DI PALMA, L., 371 Metropolitan Av.	1	8
DWYER, Hannah, Kings Co. Hosp.	64	8
EDMONSTON, R. H., Kingston Av. Hosp.	24	8
EGAN, Francis, 904 Pacific St.	15	8
ENGSTROM, Amalia, Norwegian Hos.	45	8
FINNEGAN, P. W., L. I. State Hosp.	30	8
FISCETTE, Michael, 604 Carroll St.	77	8
GIAMBALOO, B., 180 Boerum St.	1	8
GOLDENBERG, M., 139 Cook St.	1	8
GOODMAN, Bessie, 112 Belmont Av.	9	8
HARDT, Margaret, 96 N. 1st St.	1	8
HARROWER, Mary M., 303 Park Pl.	80	8
HENNINGER, Joseph, Infants' Hosp.	1	7
HOEY, Mary K., 57 Lee Av.	47	8
HUMMEL, Cecilia, 172 Stockton St.	45	8
JACOBSON, Nellie, 534 3d Av.	3	8
KENNY, Margaret, 265 57th St.	40	8
KLENGER, Gustav A., 50 Broadway	32	8
LANGAN, William, 195 Nevins St.	55	8
LOVELAND, Frances E., 1,259 Gates Av.	44	7
MASSANO, A., 2,031 Dean St.	2	8
MILLS, John, St. Catharine's Hosp.	19	8
McCANN, Julia, 42 Debevoise Place	40	7
McELROY, Kate, N. Y. City Home	71	8
McMURRAY, R., Eastern Dist. Hosp.	38	8
NIEBLER, Louise, 117 McDougal St.	49	8
NIGRO, V., 465 Adelphi St.	1	8
O'BRIEN, M. A., 164 Prince St.	46	7
OSTRANDER, J. H., 1,030 Jefferson Av.	58	8
OTTINGER, C., Memorial Hosp.	63	8
PATTERSON, Sarah A., N. Y. City Home	73	7
PIKE, Maria, 458 Carroll St.	1	8
ROSENGARTEN, M., German Hosp.	51	8
BAUER, John, Eastern Dist. Hosp.	48	8
SCHLOTT, L. J., 66 George St.	1	8
SCHMIDT, Lillian, 280 Grand Av.	1	8
SCHNEIDER, Margaret, 218 Sands St.	54	8
SEBURGER, G., 150 Court St.	1	8
SHABATON, M., 302 Christopher Av.	1	8
SHILLAK, Ida, 733 Union St.	60	8
STEIN, Taube, 130 Boerum St.	1	8
SWENSON, W. A., Malbone and Franklin Av.	35	8
THOMPSON, Lillian, 686 Baltic St.	1	8
WELSH, J., Kings County Hosp.	35	8
WILSON, Leverett, 258 33d St.	54	8
[illegible], Ida, 2,790 Atlantic Av.	9	8

HIS EMINENCE JUST WON

Favored by Weight and Fortune, He Beat Proper by a Head.

Race for the Omnium Handicap Constituted a New Time Record for the Sheepshead Bay Race Course.

With Hermis an absentee, and Waterboy and McChesney proof against the temptation offered in the $5,000 bonus put forward by The Coney Island Jockey Club in case both those horses should start for the Omnium Handicap, that race, the fourth on the card at the Sheepshead Bay course yesterday, nevertheless took first place in the summing up of the afternoon's happenings, and will live long in the memory of racegoers as an illustration of what luck and lightweight can do toward making results.

Only six of the ten horses named answered the call to the post, and all the six were horses of the lightweight division. His Eminence, a Kentucky Derby winner of two years ago, carrying 90 pounds and ably ridden by the new star among the jockeys, small Higgins from the West, was able to go to the front at the middle of the last turn and hang on in the lead to the winning post, with just a head the advantage then, while Proper, who ran the better horse, closed fast, and, finishing in second place, made his backers regret that Redfern, who rode him, had not begun his run one jump sooner. The lightweight and the luck that came to His Eminence when Himself, one of the pacemakers, swung away from the rail and let His Eminence get through, made the result, however, and without asking the why or wherefore of that result the partisans of Fred Gebhard's stable rejoiced in becoming style over the first of fortune's smiles on that stable since early in the Saratoga meeting.

The race gave one other cause for satisfaction to the owner and trainer of His Eminence, in that the winner lowered the track record by one-fifth of a second for a mile and a furlong and created a new record for the stake, which yesterday was run for the nineteenth time.

In the race for the Autumn Stakes, Trainer James Rowe, handler of the horses of James R. and F. P. Keene, sprang a surprise on the horsemen by sending out a long-chance colt in Knight Errant, who, ridden by Gannon, and starting at odds of 12 to 1 and better even after being well backed by the stable, won in handy style two lengths before Bobadil and the added horse Mercury from the Whitney stable, who fought out a head apart for second money.

Six well-schooled steeplechasers, all ridden by gentlemen jockeys, made an uncommonly interesting struggle for the Oakdale Cup, which was the second race of the afternoon's programme, and enthusiasm reached its height when the finish was fought out between the two best-backed horses in the race, Tankard, ridden by W. G. Hayes, who proved the winner, and Rowdy, ridden by F. Ambrose Clark, who was a fair second. Summary:

FIRST RACE.—For two-year-olds, special weights, selling, horses entered not to be sold penalized, scale for allowances from $1,500 down to $500; last five and a half furlongs of the Futurity course.

Frank A. Jones's Jim Kelly, b. c., by Dr. MacBride-Alabama, (entered not to be sold,) 128 pounds, (Redfern,) 7 to 2 and 8 to 5....... 1

The Pleasance Stable's Yo San, b. f., 102, (Doucum,) 8 to 1 and 3 to 1.............. 2

H. F. Meyer's Bath Beach, ch. c., 105, (Fuller,) 7 to 2 and 8 to 5.............. 3

Time—1:06 3-5. Won easily by four lengths; two lengths and a half between second and third. Monet, Silver Days, Montpelier, Auruasantes, Sallet, Handsome Florry, Bob Murphy, Raider, Short Cake, Vagary, and Mordella also ran. Value to the winner, $580. Winner trained by owner.

SECOND RACE.—The Oakdale Cup, steeplechase, for four-year-olds and upward, ridden by gentlemen riders qualified under the rules of the National Steeplechase and Hunt Association or the Canadian Hunt Association, over the full steeplechase course; about two miles and a half, through the field.

Thomas Hitchcock, Jr.'s, Tankard, br. g., aged, by King Midas-Ecorane, 160 pounds, (Mr. Hayes,) 3 to 2 and 4 to 5.............. 1

F. Ambrose Clark's Rowdy, b. g., 5, by Lissak-Lady Royster, 170, (Mr. Clark,) 8 to 5 and 3 to 5.............. 2

H. S. Page's Ivan, b. g., 6, by Terrifier-Alanina, 150, (Mr. Page,) 12 to 1 and 4 to 1.. 3

Time—5:22. Won cleverly by a length and a half; two lengths between second and third. Woodpigeon, Daryl, and Manilian also ran. Woodpigeon and Manilian fell and did not finish. Value to the winner, $780 and $100 in plate to the rider. Winner trained by owner.

THIRD RACE.—The Autumn Stakes, for two-year-olds, penalties and allowances; last six furlongs of the Futurity course.

James R. Keene's Knight Errant, br. c., by Trenton-St. Mildred, 107 pounds, (Gannon,) 12 to 1 and 5 to 1.............. 1

H. M. Zeigler's Bobadil, b. c., by Deceiver-Brune, 112, (Fuller,) 7 to 1 and 5 to 2.......... 2

W. C. Whitney's Mercury, b. c., by Meddler-Tulla Blackburn, 107, (Redfern,) 5 to 1 and 8 to 5.............. 3

Time—1:11. Won handily by three lengths, a neck between second and third. Montana King, Gallant, Sonoma Belle, Tim Payne, Dimple, and The Southerner also ran. Mercury an added starter. Value to the winner, $2,950. Winner trained by James Rowe.

FOURTH RACE.—The Omnium Handicap, for three-year-olds and upward, the third race of the Autumn Serial Handicaps; one mile and a furlong.

Fred Gebhard's His Eminence, b. h., 5 years, by Falsetto-Patroness, 90 pounds, (Higgins,) 7 to 1 and 5 to 2.............. 1

W. B. Jennings's Proper, b. c., 4, by Prestonpans-Prim II., 98, (Redfern,) 9 to 2 and 8 to 5.............. 2

Mrs. L. Curtis's Eugenia Burch, b. f., 3, by Ben Strome-The Humber, 105, (Fuller,) 5 to 1 and even.............. 3

Time—1:52 1-5. Won, ridden out, by a head, two lengths between second and third. Molly Brant, Yellow Tail, and Himself also ran. Value to the winner, $2,180. Winner trained by George Hill.

FIFTH RACE.—For three-year-olds and upward, ridden by jockeys who have not ridden more than two winners, selling allowances, scale from $2,000 down to $500; one mile.

John P. Schorr's Stroller, b. g., 3 years, by Ornament-Promenade, 104 pounds, (A. Fisher,) 16 to 5 and 7 to 5.............. 1

Frank Farrell's King Pepper, ch. g., 5, 106, (Holmes,) 13 to 5 and even.............. 2

W. J. Roche's Sir Roche, ch. c., 3, 100, (Reddington,) 20 to 1 and 8 to 1.............. 3

Time—1:40 2-5. Won, ridden out by a length, three lengths between second and third. Lord Sterling, Guy Park, Carbuncle, Ethics, Sedition, Early Eve, Somerset, Ringdove, Captain Gains, Mollie Payton, and Erbe also ran. Value to the winner, $870. Winner trained by G. Walker.

SIXTH RACE.—For three-year-olds and upward, penalties and allowances; one mile and a sixteenth on the turf course.

Andrew Miller's Wild Thyme, b. f., 3 years, by Ben Brush-Rose, 90 pounds, (Redfern,) 9 to 10 and out.............. 1

W. C. Daly's Swamplands, b. g., 4, 105, (H. Michaels,) 15 to 1 and 5 to 1.............. 2

Henry J. Morris's Kalif, b. g., 6, 113, (O'Neill,) 6 to 1 and 2 to 1.............. 3

Time—1:49 4-5. Won easily by four lengths, three lengths between second and third. The Rival, Boutonniere, and Paget also ran. Value to the winner, $760. Winner trained by T. J. Healey.

Entries for Sheepshead Bay Races.

FIRST RACE.—For maidens two years old, selling allowances, scale from $2,500 down to $500; last five and a half furlongs of the Futurity course. Ostrich, 112 pounds; Oriel and Rob Roy, 109 each; Donnelly and Flag Officer, 107 each; Clytie, Red Light, and Eagle, 106 each; Huapola and Dukedom, 105 each; Belle of Runnymede, Hylas, Purple Iris, Gradel, and Gananogue, 104 each; High Wind, 103; Telephone and Fenrock, 102 each; Carmelita, Sneer, and San Remo, 99 each, and Miss Melton, 94. Apprentice allowance of five pounds each claimed for Telephone, Hylas, Gananogue, Sneer, Eagle, San Remo, Fenrock, and Miss Melton.

SECOND RACE.—For all ages, non-winners at the Sheepshead Bay meeting, penalties and allowances; one mile. High Chancellor, 107 pounds; Adios, 104; Race King, 89, and Mohican, Adbell, and Locand, 84 each.

THIRD RACE.—Handicap for two-year-olds; six furlongs on the main track. Pulsus, 122 pounds; Turquoise Blue and Adbell, 117 each; Divination and Batts, 113 each; Luxembourg, Valour, and Wotan, 112 each; Graziolio, 110; Macedo, 109; Ishlana and Rain or Shine, 108 each; Juvenal Maxim and Topic, 107 each; Tomcod, 106; Bavana, 105; Jacquin, 103, and Briarthorpe, 100.

FOURTH RACE.—The Flight Stakes, for all ages, special weights, with penalties and allowances; seven furlongs on the Futurity course. Yellow Tail, 115 pounds; Shot Gun, 113; Young Henry, 112; Alabasch and Plater, 110 each; High Chancellor, 106; Leonora Loring, 107, and Migwell, 105.

FIFTH RACE.—Handicap for three-year-olds and upward; one mile and a quarter. Charawind and Moondaisy, 112 pounds each; Himself, 111; Lord Badge and Carbuncle, 108 each, and Gold Bell, 105.

SIXTH RACE.—For three-year-olds and upward, selling allowances, scale from $2,500 down to $1,000; one mile and a sixteenth on the turf course. Tribes Hill, 112 pounds; Stonewall, 109; Choate, 108; Lord Advocate and Ernest Parham, 107 each; Mary Worth, Jane Holly, and Conundrum, 103 each; Carroll D., 103; Sedition, Past, and Harrison, 100 each; Castalian, 98; Athelroy and Delaber, 96 each, and Ella Snyder and The Spinster, 91 each. Apprentice allowance of 5 pounds each claimed by Harrison, Athelroy, Past, Ella Snyder, Conundrum, Carroll D., Delaber, The Spinster, Lord Advocate, and Ernest Parham.

Major Delmar's Track Record.

SYRACUSE, N. Y., Sept. 9.—The world's record for trotting geldings was broken to-day by Major Delmar, in his effort against the New York State Fair track record. The great son of Delmar accomplished the distance in 2:01¼, clipping a second from his own mark and three-quarters of a second from the former world's record, held by Cresceus. Alta P. McDonald drove the son of Delmar, and George Spear, with a runner, paced him, while Ben White, with another runner, followed the record breaker on the outside. The time by quarters was 0:31¼, 1:01¾, 1:31¼, and 2:01¼.

Squadron A Teams in Polo.

Two polo teams from Squadron A played a lively practice match at Van Cortlandt Park yesterday afternoon. The team known as the Wigwags won by defeating the Freebooters, 3 goals to 1. Whitney, Lawrence, and McGuire scored for the winners, and Hunt made the only goal for the Freebooters. The teams were:

WIGWAGS.	FREEBOOTERS.
1. W. S. McGuire.	1. Alfred Borden.
2. A. R. Whitney, Jr.	2. L. H. Hunt.
3. J. O. Nichols.	3. M. Smith.
Back, R. C. Lawrence.	Back, E. N. Nichols.

Duke of Roxburghe Plays Polo.

NEWPORT, Sept. 9.—Some of the polo players went out to the Westchester Club grounds this morning for practice. Among those who took part were the Duke of Roxburghe, Alfred G. Vanderbilt, Peter D. Martin, O. L. Mills, I. Townsend Burden, Jr., and William A. Hazard. It was the first time the Duke has been seen at polo play here, and he made a very good impression as a rider and a player.

YESTERDAY'S BASEBALL GAMES

Brooklyn and Boston Quit Even in a Double-Header at Washington Park.

At Washington Park, Brooklyn, yesterday the Brooklyn and Boston teams made their last appearance on an Eastern diamond this season in a double-header made up of two postponed games. Both contests were pitchers' battles, the first of which lasted ten innings and resulted in a victory for the visitors by the score of 1 to 0. The second afforded Manager Hanlon an opportunity to introduce his latest acquisition to the Brooklyn Club's pitching staff, Thatcher of Los Angeles, and the new-comer made a very favorable impression, as his first game was a winning one, the score being 4 to 1 in favor of Brooklyn when the game was called after the Boston players had had their turn at bat in the eighth inning.

Garvin and Willis were very effective in the earlier game, as they kept the hits well scattered for nine innings, although Willis was not given very clean support in the field. In the tenth inning the visitors bunched three singles and scored the winning run. McCreery, who was released by the Brooklyn Club last week, played centre field for the Boston team and accepted every chance which went to him in return for the greeting accorded him by his Brooklyn friends.

The feature of the second game was Sheckard's two home-run hits over the right field fence in the sixth and seventh innings, but on neither occasion was there a player on the bases. Pittinger and Thatcher were each hit seven times safely, but the home team bunched theirs opportunely, scoring one run in the first and two in the sixth, one of which was Sheckard's home run, and in the seventh, with two men out, this player duplicated his drive over the fence. Boston's only tally was made in the second inning by McCreery on his infield single, a base on balls, Abbaticchio's long fly, and a force hit. The scores:

BOSTON.	R	1B	PO	A	E	BROOKLYN.	R	1B	PO	A	E
Dexter, rf.	0	0	0	1	1	Strang, 3b.	0	2	2	2	0
Tenney, 1b.	0	2	10	0	0	Sheckard, lf.	0	0	1	0	0
Cooley, lf.	0	0	0	0	0	Dobbs, cf.	0	0	2	1	0
McCr'ry, cf.	0	0	4	0	1	Doyle, 1b.	0	0	12	0	0
Moran, c.	1	1	9	2	0	Dahlen, ss.	0	0	0	5	0
Ab'chio, 2b.	0	0	1	2	0	Gessler, rf.	0	1	1	1	0
Grem'r, 3b.	0	1	4	2	0	Jordan, 2b.	0	1	3	4	0
Aubrey, ss.	0	2	1	2	1	Jacklit'h, c.	0	2	7	0	0
Willis, p.	0	0	0	2	0	Garvin, p.	0	0	0	2	0
						*Flood	0	0	0	0	0
Total	1	6	30	13	3	Total	0	6	30	16	0

*Batted for Garvin in tenth.

Boston	0	0	0	0	0	0	0	0	0	1	—1
Brooklyn	0	0	0	0	0	0	0	0	0	0	—0

Left on bases—Boston, 4; Brooklyn, 8. Two-base hits—Sheckard, Jacklitsch, Tenney. Stolen bases—Strang, (2,) Dobbs, Dahlen, Gessler, Dexter. Double plays—Gessler and Doyle; Jordan and Doyle. First base on errors—Brooklyn, 1. First base on balls—Off Willis, 2; off Garvin, 4. Sacrifice hits—Tenney, Sheckard. Struck out—By Willis, 7; by Garvin, 6. Time of game—One hour and fifty-five minutes.

SECOND GAME.

BOSTON.	R	1B	PO	A	E	BROOKLYN.	R	1B	PO	A	E
Dexter, c.	0	0	5	1	0	Strang, 3b.	1	1	3	1	1
Tenney, 1b.	0	1	7	2	0	Sheck'rd, lf.	2	2	3	0	0
Cooley, lf.	0	1	0	0	0	Dobbs, cf.	0	1	2	0	0
McCr'ry, cf.	1	1	0	0	0	Doyle, 1b.	0	1	7	0	0
Carney, rf.	0	2	0	0	0	Dahlen, ss.	0	1	0	2	0
Ab'chio, 2b.	0	0	2	1	0	Gessler, rf.	0	1	0	0	0
Gr'm'r, 3b.	0	1	3	2	0	Jordan, 2b.	0	0	2	1	0
Aubrey, ss.	0	1	2	4	0	Ritter, c.	0	0	4	0	0
Pittinger, p.	0	0	0	3	0	Thatcher, p.	0	0	0	3	0
Total	1	7	21	13	0	Total	4	7	24	7	1

Boston	0	1	0	0	0	0	0	0	—1
Brooklyn	1	0	0	0	0	2	1	.	—4

Left on bases—Boston, 3; Brooklyn, 5. Two-base hits—Tenney, Strang, Gessler. Home runs—Sheckard, (2.) Stolen bases—Doyle, Jordan. Double plays—Pittinger, Tenney, and Dexter. First base on balls—Off Pittinger, 3; off Thatcher, 2. Struck out—By Pittinger, 3; by Thatcher, 2. Wild pitches—Pittinger, 2. Time—One hour and twenty-seven minutes. Umpires—Hurst and Moran. Attendance, 3,000.

TWO GAMES FOR CINCINNATI.

ST. LOUIS, Sept. 9.—St. Louis lost both games of a double-header here to-day to the Cincinnati team. In the first game the Cincinnatis unmercifully batted pitchers Murphy and Moran. The local players made seven errors, and their all around work was amateurish.

In the second game St. Louis did a little better. McFarland pitched, and was batted freely throughout. The St. Louis players fell on six easy chances in this games, Demont making three errors. Attendance 2,900. Scores by innings:

										R.	H.	E.
St. Louis	0	2	0	0	0	2	0	1	0	—5	13	7
Cincinnati	2	0	4	0	3	1	4	2	2	—16	17	0

Batteries—Moran, Murphy, and J. O'Neil; Hahn and Peitz.

SECOND GAME.

									R.	H.	E.
St. Louis	0	0	0	0	0	0	0	1	—1	7	6
Cincinnati	0	0	2	0	0	0	3	0	—5	10	1

Batteries—McFarland and Ryan; Suthoff and Peitz.

CHICAGO, 3; PITTSBURG, 1.

PITTSBURG, Sept. 9.—Weimer had the Pittsburg batters at his mercy to-day. He gave two hits in the first inning, one in the sixth, and two in the ninth. Attendance, 2,215. Score by innings:

										R.	H.	E.
Pittsburg	1	0	0	0	0	0	0	0	0	—1	5	0
Chicago	2	0	0	0	0	0	1	0	0	—3	8	1

Batteries—Phillippi and Smith; Weimer and Kling.

National League Standing.

	W.	L.	P.C.		W.	L.	P.C.
Pittsburg	83	40	.675	Brooklyn	61	60	.504
New York	74	49	.602	Boston	52	71	.423
Chicago	73	50	.593	Philadelphia	39	76	.339
Cincinnati	64	57	.529	St. Louis	41	84	.328

Games Scheduled for To-day.

New York in Philadelphia, (two games.)
Brooklyn in Pittsburg.
Cincinnati in St. Louis.

New York State League Games.

At Utica—Schenectady, 4; Utica, 0. Utica, 4; Schenectady, 0. (Six innings; second game.)

At Binghamton—Binghamton, 6; Troy, 4. Troy, 7; Binghamton, 4. (Second game.)

At Syracuse—Syracuse, 6; Albany, 1.

At Ilion—Ilion, 4; A. J. & G., 2.

Eastern League Games.

AT BUFFALO.

										R.	H.	E.
Buffalo	2	0	0	1	0	0	0	0	0	—3	7	3
Toronto	0	0	0	2	1	0	0	0	0	—3	11	0

Batteries—Jones and Thiery; Briggs and Fuller. Umpires—Messrs. Gettman and Toft.

SECOND GAME.

									R.	H.	E.
Buffalo	0	0	0	0	0	0	0	0	—0	2	0
Toronto	0	0	0	2	1	0	0	0	—3	5	0

Batteries—McGee and Thiery; Bruce and Toft. Umpire—Mr. Swartwood. Game called end of eighth inning on account of darkness.

AT NEWARK.

										R.	H.	E.
Newark	0	0	0	0	0	0	0	0	0	—0	7	5
Jersey City	0	0	0	0	0	0	4	0	.	—4	9	0

Batteries—Moriarity and Shea; Thielman and McManus. Umpire—Mr. Cauliflower.

AT MONTREAL.

										R.	H.	E.
Providence	0	0	0	0	0	1	0	0	0	—1	5	1
Montreal	0	0	0	0	0	0	0	0	0	—0	6	1

Batteries—Vian and Westlake; Luyster and Brennan. Umpire—Mr. Kelly.

ENGLISH GOLFERS WIN

New Jersey Team Defeated by Ten Points to Six.

Local Players Had a Chance to Tie the Game, but Lost Two Nineteen-Hole Matches.

The members of the Oxford-Cambridge Golfing Society were entertained yesterday by the New Jersey Golf Association and played a thirty-six-hole team match against the best representatives the latter organization could muster on the links of the Baltusrol Golf Club, near Short Hills, N. J. The proverbial good golf and good fortune of the Englishmen again prevailed and they won the contest by 10 holes to 6. The match played on Monday against the all-America team still remains the only one they have lost.

The match yesterday was divided into foursomes and singles, 18 holes being played in each section. In the foursomes there were five matches and the Englishmen took three. All of the visitors (eleven) played in the individual team match in the afternoon and for a time it looked as though the New Jersey men might tie the game. John L. Low, the Oxford-Cambridge Captain, was forced to play 19 holes to beat Max Behr, while Mansfield Hunter also had to play an extra hole to win from L. H. Conklin, the Princeton golfer. Had the local men won, the match would have ended all even. Norman F. Hunter beat Marc M. Michael, the New Jersey champion, by 7 up and 6 to play. George T. Brokaw beat Bramston by one hole.

The players in the two team sections and results are:

MORNING.

OXFORD-CAMBRIDGE.		NEW JERSEY.	
J. L. Low and T. M. Hunter	1	G. T. Brokaw and A. H. Larkin	0
G. D. Barne and D. F. Ransom	0	F. O. Reinhart and L. H. Conklin	1
N. F. Hunter and C. N. Day	0	M. M. Michael and Max Behr	1
P. W. Leathart and H. G. B. Ellis	1	C. F. Watson and Archibald Graham	0
H. Beveridge and C. H. Allison	1	F. A. Marselius and J. M. Ward	0
Total	3	Total	2

AFTERNOON.

OXFORD-CAMBRIDGE.		NEW JERSEY.	
J. M. T. Bramston	0	George T. Brokaw	1
N. F. Hunter	1	M. M. Michael	0
H. Beveridge	1	F. O. Reinhart	0
G. D. Barne	0	A. Graham	1
J. L. Low	1	Max Behr	0
H. G. B. Ellis	0	J. M. Ward	1
T. M. Hunter	1	L. H. Conklin	0
P. W. Leathart	1	M. Olyphant	0
D. F. Ransom	1	F. A. Marselius	0
C. H. Allison	0	C. F. Watson	1
C. N. Day	1	A. H. Larkin	0
Total	7	Total	4

Grand total—Oxford-Cambridge, 10; New Jersey, 6.

Golfers Play at Westbrook.

E. S. Knapp of the Westbrook Golf Club, near Islip, L. I., won the prize yesterday for the low score in the 36-hole qualifying round of the annual Westbrook Club tournament. Two prizes were offered for two sets of sixteen. Those who qualified for the first cup, with scores, are:

	First Round.	Second Round.	Total.
E. S. Knapp, Westbrook	[illegible]	[illegible]	[illegible]
L. Livingston, Jr., Westbrook	[illegible]	[illegible]	[illegible]
N. Mallory, Fox Hills	87	81	168
E. C. Sawyer, Midland	[illegible]	[illegible]	[illegible]
W. M. Sinclair, Bellport	87	83	170
F. C. Jennings, Westbrook	[illegible]	[illegible]	[illegible]
Harry Hollins, Jr., Westbrook	[illegible]	[illegible]	175
R. D. Bokum, Jr., Glenview	[illegible]	[illegible]	177
J. R. Hyde, South Shore	[illegible]	[illegible]	[illegible]
Chisholm Black, Glenview	[illegible]	[illegible]	[illegible]
H. Cary, Innis Arden	[illegible]	[illegible]	[illegible]
D. Mackellar, Midland	[illegible]	[illegible]	[illegible]
G. E. Watson, Westbrook	90	94	184
W. J. Hyde, South Shore	[illegible]	[illegible]	[illegible]
J. S. Brown, Bellport	90	91	[illegible]
Harold Tappin, Westbrook	91	95	186

Two match play rounds for each trophy will be played to-day.

Mrs. Hepburn Injured in Golf Play.

Special to The New York Times.

WINSTED, Conn., Sept. 9.—Although felled by a blow from a golf stick in the hands of her daughter, which inflicted a painful wound in her head, Mrs. Hepburn, wife of A. B. Hepburn, ex-Controller of the Currency, went on the links of the Norfolk Downs Club, at Norfolk, a few hours later and made the best gross score in the women's handicap, 101, which entitled her to the prize presented by Mrs. J. B. Mabon of New York.

Mrs. Hepburn, who was the only stretch contestant, went over the course with her head swathed in bandages. The accident occurred at the Summer home of the family yesterday morning while she was practicing with her daughter. Miss A. B. Jones of New York, who had the best net score, 83, was awarded a cut glass silver-trimmed cup, presented by Mrs. Hepburn. F. S. Baldwin of Brooklyn won the men's handicap with a net score of 72.

AMERICAN LEAGUE.

New Yorks Win Two Games from Philadelphia and Advance in Pennant Race.

By taking two games from the Philadelphia Athletics at American League Park yesterday afternoon the Greater New York baseball team forced the visitors to fourth place in the championship pennant race and captured third position themselves. The local men bunched hits in the third inning of the first contest, and these, coupled with Bender's giving two bases on balls and hitting a batter, together with a passed ball, resulted in two runs. The other two tallies were made in the fifth inning on Elberfeld's single, Williams's three-bagger, and McFarland's fly to right field. Fultz played a fine game in centre field, and in the fifth and seventh innings prevented run getting.

Chesbro and Plank were the rival pitchers at the beginning of the second game, but after the first inning Coakley was substituted for Plank, but the newcomer exhibited just as much wildness as the man whom he relieved. All the run getting was done in the first three innings, and when the game was called on account of darkness, after the visitors had played their half of the seventh inning, the score was 6 to 3 in favor of the home team. Scores:

NEW YORK.	R	1B	PO	A	E	PHILADELPHIA.	R	1B	PO	A	E
Conroy, 3b.	0	1	1	0	0	H'tsell, lf.	0	0	1	0	0
Fultz, cf.	1	2	7	0	0	Picker'g, cf.	0	1	4	1	0
Ganzel, 1b.	0	1	6	2	0	Davis, 1b.	0	1	13	0	1
Elberf'd, ss.	1	1	3	3	1	L. Cross, 3b.	0	0	1	1	0
Williams, 2b.	1	1	4	4	1	Seybold, rf.	0	1	0	0	0
Davis, lf.	0	0	4	0	0	Murphy, 2b.	0	0	1	4	0
McF'l'd, rf.	0	0	0	0	0	M. Cross, ss.	0	1	2	3	0
Beville, c.	1	2	0	0	0	Powers, c.	0	0	1	1	0
Griffith, p.	0	0	1	0	0	Bender, p.	0	1	0	0	0
						*Hoffman	0	0	0	0	0
Total	4	7	27	8	2	Total	0	4	24	10	1

*Batted for Powers in ninth inning.

New York	0	0	2	0	2	0	0	0	.	—4
Philadelphia	0	0	0	0	0	0	0	0	0	—0

Left on bases—New York, 7; Philadelphia, 8. Two-base hits—Conroy, Fultz. Three-base hit—Williams. Stolen bases—H. Davis, Beville. First base on errors—New York, 1; Philadelphia, 2. Double plays—M. Cross and Davis; Elberfeld, Williams and Ganzel; Murphy and Davis. First base on balls—By Griffith, 2; by Bender, 4. Hit by pitched balls—By Bender, 2. Struck out—By Bender, 1. Passed ball—Powers. Wild pitch—Griffith. Time of game—One hour and fifty-five minutes. Umpire—Mr. Connolly.

SECOND GAME.

NEW YORK.	R	1B	PO	A	E	PHILADELPHIA.	R	1B	PO	A	E
Conroy, 3b.	1	0	2	4	0	Hartsel, lf.	2	0	1	0	0
Fultz, cf.	2	0	0	0	0	Pic'ring, cf.	0	0	2	0	1
Ganzel, 1b.	1	1	10	0	0	H. Davis, 1b.	1	2	2	0	0
Elberf'd, ss.	1	0	2	6	0	L. Cross, 3b.	0	0	1	1	0
Will'ms, 2b.	0	1	1	2	0	Seybold, rf.	0	1	2	0	1
A. Davis, lf.	0	0	0	0	1	Murphy, 2b.	0	1	3	2	0
McFar'd, rf.	0	1	0	0	0	M. Cross, ss.	0	0	1	1	0
Beville, c.	1	3	5	0	0	Powers, c.	0	0	5	0	0
Chesbro, p.	0	1	0	1	0	Plank, p.	0	0	1	0	0
						Coakley, p.	0	0	0	0	0
Total	6	6	21	13	1	Total	3	4	18	4	2

New York	3	2	1	0	0	0	.	—6
Philadelphia	1	0	2	0	0	0	0	—3

Game called on account of darkness.

Earned runs—New York, 3; Philadelphia, 1. Two-base hits—Ganzel, Seybold. Three-base hit—Beville. Stolen bases—Conroy, 2. Left on bases—New York, 6; Philadelphia, 5. First base on errors—Philadelphia, 1. First base on balls—By Chesbro, 1; Plank, 1; Coakley, 5. Hit by pitched ball—By Plank, 1; by Coakley, 1. Struck out—By Chesbro, 5; by Coakley, 2. Wild pitch—Coakley, 1. Time of game—One hour and fifteen minutes. Umpire—Mr. Connolly. Attendance—2,604.

BOSTON WON TWO GAMES.

BOSTON, Sept. 9.—Boston took both games from Washington to-day. In the first game Patten was easy after the fourth inning, while Washington failed to find Hughes. Freeman was put out of the game for disputing a decision. In the second game the home team bunched hits in the seventh and scored three runs. Attendance, 5,962. Scores by innings:

										R.	H.	E.
Boston	0	0	1	0	5	2	1	0	.	—9	11	3
Washington	0	1	1	0	0	0	0	2	0	—4	9	4

Batteries—Hughes and Criger; Patten and Drill.

SECOND GAME.

										R.	H.	E.
Boston	0	0	0	0	0	0	3	0	.	—3	9	0
Washington	0	0	0	0	0	0	0	1	1	—2	4	0

Batteries—Winter and J. Stahl; Lee and Kittredge.

CLEVELAND WON AND LOST.

CLEVELAND, Ohio, Sept. 9.—The local and St. Louis baseball teams broke even to-day, the visitors winning the first game, 4 to 0, and Cleveland the second, 2 to 1. Powell had the locals at his mercy in the first game, while a wild pitch saved St. Louis from a shut-out in the second. Scores by innings:

										R.	H.	E.
Cleveland	0	0	0	0	0	0	0	0	0	—0	4	1
St. Louis	1	0	3	0	1	1	0	0	0	—4	11	1

Batteries—Donohue and Bemis; Powell and Sugden. Umpire—Mr. Sheridan.

SECOND GAME.

									R.	H.	E.
Cleveland	2	0	0	0	0	0	0	0	—2	7	2
St. Louis	0	0	0	0	0	0	1	0	—1	6	0

Batteries—Rhoades and Abbott; Wright and Shannon. Umpire—Mr. Sheridan.

American League Standing.

	W.	L.	P.C.		W.	L.	P.C.
Boston	78	42	.650	Detroit	59	58	.504
Cleveland	69	55	.556	St. Louis	57	64	.471
New York	61	54	.530	Chicago	54	65	.454
Philadelphia	62	56	.525	Washington	37	83	.308

Games Scheduled for To-day.

Philadelphia in New York.
Washington in Boston.
Chicago in St. Louis.
Detroit in Cleveland.

ISLANDERS ON VERGE OF RUIN.

Drought and Famine Have Devastated the Cape Verde Islands, and the Inhabitants Are Starving.

Further details were obtained yesterday concerning the terrible famine now raging throughout the Cape Verde Islands, following an unprecedented drought and consequent failure of crops. The brigantine St. Thiago, Capt. Francisco Olivera, from Praia, the chief town of the Island of St. Thiago and seat of the Portuguese Island Government, brings the news that not a drop of rain has fallen on any of the ten islands of the group for more than two years. At last the once blossoming and fertile lands have been reduced to barren wastes, on which dire want and suffering have afflicted the inhabitants in varying degrees for months, until at last the limit has been reached, and now the peasants, never greatly blessed with riches, are dying by scores daily of actual starvation.

Although all of the islands are suffering as never before in their history, the Island of St. Thiago, the largest of the group, is in the greatest straits. Of the 20,000 or more inhabitants three-fourths are peasants who have owned little plots of ground, on which they raised kidney beans, maize, potatoes, and other kindred products in a small and primitive way, tilling the ground with the hoe or with crude plows drawn by oxen or goats. These people have found their source of food supply cut off and have sold piecemeal every one of their possessions, including even their implements, for securing food. Then they have flocked into the towns in pitiable want, and now they are dying of actual starvation at the rate of about twenty a day.

The people have appealed to the Portuguese Government, but thus far the relief measures have been wholly inadequate. An association of the more opulent of the inhabitants has been formed to raise subscriptions, but as yet the starvation death list is not checked.

The Portuguese Government has instituted a rather peculiar system of aiding the starving by shipping the male portion of the population to its African possessions. The Government is sending steamships to the islands and offering work in Africa to all who wish it, but the stipulation signed by these emigrants is that they remain on the Continent for not less than two years at a monthly wage amounting to $2 in American money. The emigrants are practically enlisted as soldiers, and there is no escape from the contract when once it is signed. Many of the male population, however, are eagerly accepting even this offer, but their families are left behind face to face with starvation.

According to Capt. Olivera, even should the rains come now the inhabitants are without even the simplest contrivances for resuming the tilling of the soil and are practically naked. He says that even on the Island of Brava, which has suffered least, the deaths among the 10,000 population average nearly ten a day. Pathetic stories are told of the sufferings of the people, who in their extremity part at last with their clothing and subsist on roots and herbs in the hills.

Baseball To-day, 4 P. M. American League. Greater N. Y. vs. Philadel'a, B'way & 165th St. —Adv.

Once Upon a Time

and not long ago, either, a number of Englishmen made pilgrimage to this country to play golf, and they played excellent golf, too. Perhaps they were aided by the Haskell ball. It looks very much like it, inasmuch as one Rip Van Winkle pilgrim insisted on playing with another kind of ball—not a Haskell—and although a very eminent player he got beaten at Myopia, Manchester, Chicago, Garden City, Shinnecock Hills and Nassau.

The moral is, that to keep up with the procession you must use a Haskell.

When you play the Haskell you rarely play the odd.

Above the Rest
Because it's Best

Cremo

A 5c cigar with a 10c aroma.
A cigar of one price—one quality.
SOLD EVERYWHERE
The Largest Selling Brand of Cigars in the World.
The Band is the Smoker's Protection.

THE TURF.

CONEY ISLAND JOCKEY CLUB
RACING AT SHEEPSHEAD BAY.
Aug. 29 to Sept. 12, 2:30 P. M. Rain or Shine
11TH DAY—FLIGHT and 5 Other Races.
Leave East 34th St., E. R., via L. I. R. R., at 11 A. M., 12:10, 12:40, (1:00 Parlor Car Train,) 1:10, 1:40, 2:10, 2:40, 3:10. Take ferry foot Whitehall St., N. Y., 11 A. M., and thereafter every 20 minutes, connecting at 39th Street, Brooklyn, with Brooklyn Heights Trolley direct to track. Fare 10 cents. Ample accommodations returning by this route 25 minutes by trolley. Brooklyn Rapid Transit from Brooklyn Bridge, (N. Y. side,) Bridge train via Kings County and Brighton Beach Road, also Flatbush Avenue Surface Line via Brighton Beach Road every 10 minutes. From Broadway, Williamsburg, take Ocean Av. cars. Concert by Lander.
Grand Stand, $2.00. Field Stand, 75c.

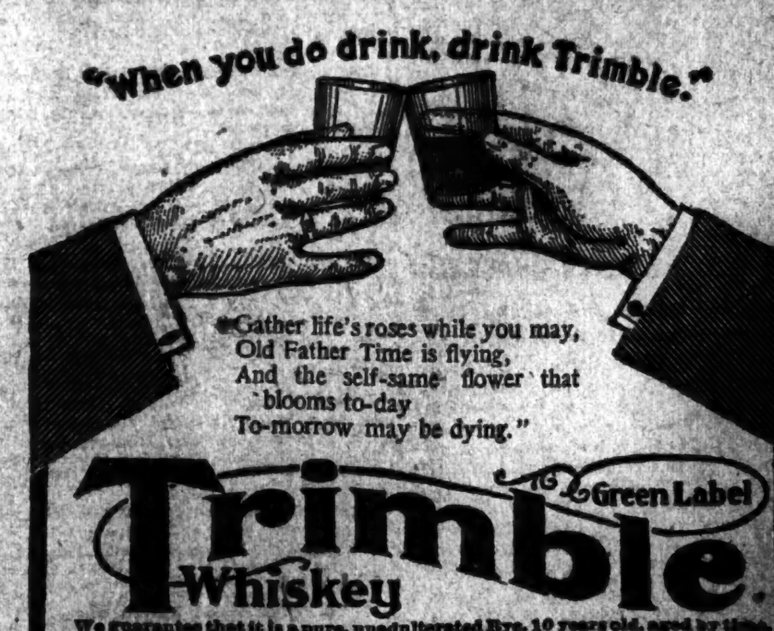

"When you do drink, drink Trimble."

"Gather life's roses while you may,
Old Father Time is flying,
And the self-same flower that blooms to-day
To-morrow may be dying."

Trimble Green Label Whiskey

We guarantee that it is a pure, unadulterated Rye, 10 years old, aged by time, not artificially. AT ALL FIRST-CLASS DEALERS.
WHITE, HENTZ & CO., Phil. and N. Y., Sole Proprietors. ESTABLISHED 1793.

CARPET CLEANSING
Largest in the World. Every detail.
THE THOS. J. STEWART CO.
30 years' experience.
Broadway, cor. 46th St., New York.
Erie and 5th Sts., Jersey City.
STORAGE WAREHOUSE AND MOVING VANS.
Write or telephone for interesting booklet.

ENGLISH
LUNCHEON AND TEA BASKETS,
Fitted complete
for picnics, travelers and yachting.
LEWIS & CONGER
130 and 132 West 42d Street, and
135 West Forty-first St., New York.

ROCK SAND'S ST. LEGER.

LONDON, Sept. 9.—Rock Sand, ridden by "Danny" Maher, the American jockey, won the St. Leger Stakes at Doncaster to-day. William Rufus was second and King Edward's Mead third.

Rock Sand, a brown colt, owned by Sir J. Miller, was also the winner of this year's Derby. On that occasion the colt was ridden by Maher. The horse also won the Two Thousand Guineas Stakes at Newmarket this year.

A large crowd gathered at Doncaster to witness the race for the St. Leger Stakes. King Edward, who was accompanied by Earl and Countess Cadogan, Consuelo, Dowager Duchess of Manchester; the Marquis de Soveral, the Portuguese Minister, and other prominent society people were present, though the usual brilliant house parties from the neighborhood, especially from Tranby Croft, were noticeably absent.

There were but five entries for the St. Leger, two of which were the King's, but the interest in the event was somewhat dulled by the odds, 5 to 2 on Rock Sand, with Maher up, who was universally expected to win without any serious opposition.

Persistence, his Majesty's second entry, led till half a mile from home, when Rock Sand drew to the front and won in a canter by four lengths. Half a length separated second and third horses.

J. R. Keene, the only American winner, wound up to-day's meeting by capturing the Bradgate Park Plate, of 300 sovereigns, for three-year-olds and upward, one mile and a quarter, with Flying Prince, ridden by Lucien Lyne, the American jockey.

SCHOONER THISTLE QUITS.

After racing about twenty-eight hours in the five-hundred-mile ocean race between six sailing yachts, Commodore R. E. Tod's schooner yacht, the Thistle of the Atlantic Yacht Club, gave up and returned yesterday morning and anchored off the clubhouse at Sea Gate.

Her return excited some interest among yachting people, who were at a loss to know why she had come in so soon, thinking probably that she must have been disabled in some way. When a visit was made to the Sea Gate clubhouse and inquiries put as to the reason of the return, no one seemed willing to give any information, and an attempt was made to make something of a mystery of the matter. On board the yacht itself, however, the information was cheerfully given to the effect that the winds had been too light for the Thistle, which is fast only under stiff breezes, and so the Commodore had determined at 4 o'clock Tuesday to retire from the race. At that time the Thistle was about eighty miles off Nantucket and was abreast the Fleur-de-Lys. In the early morning of Tuesday she had been passed by the Iroquois. The Ingomar and the Hildegarde were already out of sight.

Information received yesterday from Nantucket, where the yachts were sighted on their return voyage, stated that the Ingomar was about three hours in the lead. She is expected in some time this afternoon. The course was from Scotland Lightship, just outside Sandy Hook, to Nantucket Shoal, thence to Northeast End Light down by Delaware Breakwater, then to Barnegat Light and return to the Lightship.

Nyack Tennis Tournament.

The high class tennis which was shown in the opening play of the open tournament of the Nyack Country Club at Nyack was continued yesterday, and the men's singles was well advanced, and the first match in the women's singles event was played. Miss Elizabeth H. Moore, the National champion, played Mrs. W. Aufferman of Orange, winning in two straight sets, though the latter was not easily disposed of, she rallied in the second set several times, and the champion was forced to display her best tennis to take the set and match at 7—5. Summary:

Men's Singles—Second Round—Hugh Tallant defeated Floyd R. Smith, 6—1, 1—6, 6—2; H. Torrence defeated J. W. Rutter, 6—0, 6—0; F. C. Anderson defeated H. G. Betts, 6—3, 8—6; H. Gova defeated F. O. Miller, 8—6, 6—4, 6—3; A. J. Hinck defeated — James, 6—4, 1—6, 6—3.

Men's Doubles—First Round—H. Torrence and A. Torrence defeated S. R. Cruikshank and F. Leask, 6—0, 6—0; G. A. Gova and F. De Rham defeated W. H. Baldwin and E. Dutcher, 6—2, 6—3; Floyd R. Smith and — Millard defeated — Ellsworth and J. W. Rutter, 6—2, 6—1.

Women's Singles—First Round—Miss Elizabeth H. Moore, New York Tennis Club, defeated Mrs. W. Aufferman, Orange, 6—2, 7—5.

AT THE HOTELS.

WALDORF-ASTORIA—Ex-Senator John M. Thurston, Nebraska.
HOLLAND—A. M. Imbrie, Pittsburg.
IMPERIAL—D. C. Robinson, Elmira.
MANHATTAN—Judge A. P. Bradstreet, Thompson, Conn.
SAVOY—Angelo Myers, Philadelphia.
PLAZA—J. Bertram Cady, St. Louis.
NETHERLAND—Marion Butler, Raleigh, N. C.
FIFTH AVENUE—Col. K. Lean, Bermuda.
HERALD SQUARE—J. W. Conant, Pittsburg.
HOFFMAN—Andrew Parker, Boston.
GREGORIAN—C. F. Gardner, San Francisco.
NAVARRE—Washington Taylor, Jr., Norfolk, Va.
NORMANDIE—A. Black, Toledo.
EVERETT—Judge J. T. Crosby, El Paso, Texas.

ARRIVAL OF BUYERS.

Cowell & Hubbard Company, Cleveland, Ohio; R. W. Barnard, stationery; Park Avenue Hotel.
Hutzler Brothers, Baltimore, Md.; L. Hutzler, dry goods; Miss Fry, fancy goods; Herald Square Hotel.
Horne, Joseph, Company, Pittsburg, Penn.; G. D. Glenn, notions and trimmings, 47 Lispenard Street; Herald Square Hotel.
Wanamaker, John, Philadelphia, Penn.; H. Cowperthwaite, school supplies; J. F. Collins, house furnishing goods, Broadway and Tenth Street; Hotel Albert; W. P. Sackitt, jewelry; St. Denis Hotel.
Kann, S., Sons, Company, Washington, D. C.; G. S. D. E. Neal, silks, 467 Broadway; St. Denis Hotel.
Rehder, J. H. & Co., Wilmington, N. C.; J. H. Rehder, dry goods; St. Denis Hotel.
Marks Brothers, Philadelphia, Penn.; E. Marks, silks; Hoffman House.
Long, Jonas, Sons, Wilkesbarre, Penn.; Miss I. Abrams, laces and white goods, 85 Franklin Street; Victoria Hotel.
Lamson Brothers, Toledo, Ohio; G. E. Moore, silks, 377 Broadway; Victoria Hotel.
Knollinberg, G. S., & Co., Richmond, Ind.; F. Hosier, notions and jewelry; Hotel Albert.
Graff, A., & Co., Philadelphia, Penn.; A. Graff, carpets; Albemarle Hotel.
Ach, S., & Co., Cincinnati, Ohio; L. E. Ach, millinery; Hoffman House.
Gutman, Joel, & Co., Baltimore, Md.; L. K. Gutman, silks; Hoffman House.
Steppacher, W. M., & Co., Philadelphia, Penn.; W. M. Steppacher, piece goods; Hoffman House.
Miller, Daniel, Company, Baltimore, Md.; J. M. Easter, dress goods; Hotel Imperial.
Taylor, William, Son & Co., Cleveland, Ohio; F. J. Kedslie, dress goods, 51 Leonard Street; Hotel Imperial.
Mabley & Carew Company, Cincinnati, Ohio; F. J. Menke, furnishing goods; Holland House.
Gamble-Desmond Company, New Haven, Conn.; G. W. Allen, cloaks and suits, 530 Broadway; Hotel Earlington.
Fowler, Dick & Walker, Evansville, Ind.; G. Walker, laces, gloves, and furnishing goods, 436 Broadway; Grand Hotel.
England Brothers, Pittsfield, Mass.; S. England, cloaks, suits, and waists, ladies and infants' wear; Hotel Imperial.
Heiser, Muhlfelder & Co., Albany, N. Y.; S. A. Heiser, laces, white goods, and hosiery; Hotel Imperial.
Sidenberg & Hays, Pittsburg, Penn.; H. Sidenberg, cloaks; Hotel Savoy.
Butler, William S., & Co., Boston, Mass.; J. N. Jowett, millinery; Murray Hill Hotel.
Keith, Edson & Co., Chicago, Ill.; S. L. Walker, straw goods; 621 Broadway; Murray Hill Hotel.
Tower, E. C., Troy, N. Y.; M. J. Harris, cloaks, suits, and waists; Grand Hotel.
Adam, Meldrum & Anderson Company, Buffalo, N. Y.; W. T. Henderson, laces and ribbons; 2 Walker Street.
Gilchrist Company, Boston, Mass.; G. O. Wiley, millinery; 87 White Street.
McGrath, E., Providence, R. I., cloaks and suits; Hotel Normandie.
Notcher, C., Chicago, Ill.; G. Brandis, silks; 377 Broadway; Herald Square Hotel.
Gutman, Nathan & Co., Baltimore, Md.; M. Gutman, notions, corsets, linings, and leather goods; Herald Square Hotel.
Brown, Durrell & Co., Boston, Mass.; F. S. Adams, ribbons; 460 Broadway; Hotel Navarre.
Miller, E., & Co., Fremont, Ohio; Barbara Miller, millinery; Mrs. Carrie Miller, millinery; Herald Square Hotel.
Kerr, S. P., Winchester, N. Y.; I. T. Matlick, grain and milling company; Hotel Manhattan.
Moran, Miss E., Rochester, N. Y.; Mamie Clark, millinery; Park Avenue Hotel.
Corbett, John, Kingston, Canada; hardware; Grand Hotel.
Lutton, M. M., Franklin, Penn.; dry goods; Hotel Imperial.
Dickson & Co., New Castle, Penn.; H. D. Morrison, hardware; Miss Fannie Gormly, hardware; Park Avenue Hotel.
Lesser, The Misses, Warren, Penn.; Mary M. Lesser, ladies' furs; 29 East Twenty-ninth Street.
Stephens, J. B., & Son, Geneva, Ohio; J. B. Stephens, dry goods; W. H. Stephens, dry goods; Hotel Cadillac.
Shumacker Brothers, Holly Springs, Miss.; I. Schumacker, dry goods; Hotel Vendome.
Kohn & Hecht, St. Louis, Mo.; Max Hecht, dry goods; 1,796 Lexington Avenue.
Hand, L. A., Bath, N. Y.; department store; Broadway Central.
Hamlin, F. C., & Co., Penn Yan, N. Y.; H. C. Underwood, dry goods; Victoria Hotel.
Richardson, C. W., Little Falls, N. Y.; butter and cheese; 86 Warren Street.
Dent, A., Rochester, N. Y.; M. Grace Coxe, millinery; Frances Terry, millinery; Judson House.
Austen, William, Niagara Falls, N. Y.; Emma A. Austen, millinery; 10 East Ninth Street.
Pierce & Erwin, Pittsburg, Penn.; Kate Erwin, millinery and dressmaking; 60 Pierrepont Street, Brooklyn, N. Y.

Browne, W. E., Morrisville, N. Y.; dry goods; 490 Tenth Street, Brooklyn, N. Y.
Cleland, D. L., Butler, Penn.; jeweler; Hotel Imperial.
Webster & Doxsee, Auburn, N. Y.; Mabel Doxsee, millinery; Continental Hotel.
Plunkitt, Margaret A., Utica, N. Y.; dressmaker; 152 West One Hundred and Twenty-first Street.
Goldsmith, L. F., Penn Yan, N. Y.; millinery and fancy goods; Ashland House.
Johnston, R. B., Bradford, Penn.; dry goods; Hotel Imperial.
Montrose, Cora M., Bradford, Penn.; dry goods; 23 West Nineteenth Street.
Hillhouse, B., Bradford, Penn.; dry goods; 221 West Twenty-second Street.
Trant, Margaret, Rochester, N. Y.; dressmaker; Bensonhurst.
Glenny, W. H., & Co., Rochester, N. Y.; W. H. Wamsley, silver; Westminster Hotel.
Niblick, Dan M., Decatur, Ind.; merchant; Broadway Central Hotel.
Canfield & Brother, St. Marys, Penn.; Jesse Canfield, merchant; Broadway Central Hotel.
Euwer, J. N., Sons, Youngstown, Ohio; Julia Clarke, laces and kid gloves; Mary Sullivan, dress goods; Park Avenue Hotel.
Edwards, E. W., & Son, Syracuse, N. Y.; Miss A. M. Smith, dry goods; Victoria Hotel.
Schwartz, A. M., Fort Allegheny, Penn.; dry goods; 255 West One Hundred and Twelfth Street.
Straus & Hirschberg, Youngstown, Ohio; I. Straus, dry goods; Belvedere Hotel.
Grand Leader, St. Louis, Mo.; Mrs. Charles Stix, department store; Hotel Majestic.
Dent, A., Rochester, N. Y.; Augusta Dent, millinery; Judson Hotel.
Dent, J., Rochester, N. Y.; millinery; Judson Hotel.
Van Volkenberg, F., South New Berlin, N. Y., general store; West Shore Hotel.
Van Volkenberg & Sons, Mt. Upton, N. Y.; R. E. Van Volkenberg, general store; West Shore Hotel.
Ellis, Charles A., Bath, N. Y.; drugs; Hotel Albert.
Friedman & Rubenheim, Detroit, Mich.; S. J. Friedman; Café, 102 West Fifty-sixth Street.
Burr, Mrs. D., Johnsonburg, Penn.; millinery; 17 West Twelfth Street.
Burr, Mrs. G., St. Mary's, Penn.; Miss Blanche Slagle, millinery; 17 West Twelfth Street.
Flaxman, Philip, Geneva, N. Y.; dry goods; Hotel Albert.
Woodburn, Cone & Co., Franklin, Penn.; Mrs. A. H. Grey, millinery; Herald Square Hotel.
Potter Brothers, Cambridge, Ohio; C. R. Potter, dry goods; M. R. Potter, dry goods; Hotel Albert.
Francis, C. E., & Dars, Carthage, N. Y.; S. F. Francis, dry goods; Louise Francis, dry goods; Broadway Central Hotel.
Perkins, F. L., Binghamton, N. Y.; Cosmopolitan Hotel.
Porter, J. J., & Co., Pittsburg, Penn.; J. J. Porter, wholesale millinery; Broadway Central Hotel.
Glover, Thomas S., Warsaw, N. Y.; dry goods, 79 Hendrix Street, Brooklyn.
Love, Flora, Chicago, Ill.; millinery; Broadway Central Hotel.
Johnston, Robert V., Bradford, Penn.; Mrs. C. Latshaw, dress trimmings; 25 West Nineteenth Street.
Canfield Department Store, Cambridge Springs, Penn.; H. W. Canfield, general merchandise; Grand Central Hotel.
Smurr, L. J., Batavia, N. Y., millinery; Continental Hotel.
Sewalcker, Mrs. E., Batavia, N. Y., millinery; Continental Hotel.
Schumacher, Miss A., Buffalo, N. Y., dressmaker; Hotel Normandie.
Schumacher, Mrs. K., Buffalo, N. Y., dressmaker; Hotel Normandie.
Renard, Gussie, St. Louis, Mo., dressmaker; Hotel Imperial.
Renard, Mrs. D., St. Louis, Mo., dressmaker; Hotel Imperial.
Farwick & Auredenn, Canton, Ohio; Thomas F. Bowers, dry goods; C. F. Figley, dry goods; A. E. Figley, dry goods; Broadway Central Hotel.
Wooding, F. E., Leroy, N. Y.; E. V. Wooding, dry goods; Hotel Imperial.
Johns, S. E., Norwich, N. Y.; G. E. Wilson, dry goods; 340 Broadway.
Ferris & Co., Johnstown, N. Y.; J. C. Ferris,

The Le Roy Shirtwaist Co., manufacturers ladies' waists. Up-to-date styles, strong values. Samples, Room 544, Broadway Central Hotel.

millinery; S. M. Ferris, millinery; E. C. Ferris, millinery; 241 West Fourteenth Street.
Atwood, G. H., Lockport, N. Y., millinery; Hotel Normandie.
Davis, D., Blossburg, Penn., dry goods; Occidental Hotel.
Veddie, Mrs. W. J., Fultonville, N. Y.; millinery; 241 West Fourteenth Street.
McIntyre, D., Johnstown, N. Y.; jeweler; 241 West Fourteenth Street.
Maney, M. J., Geneva, N. Y.; crockery; Cosmopolitan Hotel.
Garrety, Mrs. P. A., Louisville, Ky.; dressmaker; Hotel Earlington.
Vingent, Mrs. Kate L., Louisville, Ky.; dressmaker; Hotel Earlington.
Burkdoll, Miss Alice E., Dayton, Ohio; dressmaker; Hotel Earlington.
Southwick, T. H., Mooresville, N. Y.; clothing; Morton House.
Defiance, The, Defiance, Ohio; Mrs. S. E. Burger, clothing; 311 West One Hundred and First Street; M. Deinferger, dressmaking; Bingham Hotel.
Otto Brothers, Marietta, Ohio; J. Wesley Otto, dry goods; Broadway Central Hotel.
J. E. GM etaoinshrdluetaoinshrdluetaoiunnnunu
Goldstone, J. B., Titusville, Penn.; J. Goldstone, dry goods; Miss Annie Goldstone, dry goods; Hotel Albert.
Hinman, William J., Oneida, N. Y.; jeweler; Hotel Albert.
Beyers, L. & M. J., Titusville, Penn.; Margaret J. Beyers, millinery; Emily C. Beyers, millinery; 42 East Tenth Street.
Hayden-Wilson Dry Goods Company, Texarkana, Ark.; C. Hayden, dry goods; Herald Square Hotel.
Kutschbach & Bullis, Sherbourne, N. Y.; Mrs. R. P. Kutschbach, dry goods; Albert.
Birnbaum & Rechvitz, Denver, Col.; Gus Rechvitz, hats and furnishings; 129 East One Hundred and Fourteenth Street.
Nellis, E. S., Boonville, N. Y.; dry goods and millinery; 22 West Eighth Street.
Lichtenstein, George, Titusville, Penn.; clothing; Albert.
Adams, George B., & Co., Oil City, Penn.; Jeannette L. Gonlon, dry goods; 4,109 Third Avenue, Brooklyn.
Kuhn, C. E., Cincinnati, Ohio; umbrellas; St. Denis.
Scofield, E. H., Philadelphia, N. Y.; Miss L. A. Doll; Judson.
Brett, Agnes, Watertown, N. Y.; millinery; Mrs. A. V. Scatt; millinery; Judson.
Hildred, B. C., Ripley, N. Y.; dry goods; St. Denis.
Dayton Company, The, Milwaukee, Wis.; Alfred Dawson, packers; W. T. Dawson, packers; Hotel Manhattan.
Miller, Mrs. E. G., Newark, N. Y.; Mrs. E. C. Miller, millinery; 14 West One Hundred and Eighteenth Street.
Quinlan, Miss K. H., Auburn, N. Y.; millinery; 149 West Twenty-first Street.
Quinlan, K. H., Auburn, N. Y.; Maude Cosgrove, millinery; Anna Cosgrove, millinery; 149 West Twenty-first Street.
Eastman Brothers & Bancroft, Portland, Me.; Miss M. A. Clarety, corsets; 43 Lispenard Street; Hotel Navarre.
Burnham-Stoepel Company, Detroit, Mich.; J. Wilson, furnishing goods; 43 Leonard Street.
Burnham-Hanna-Munger Dry Goods Company, Kansas City, Mo.; O. F. Robinson, furnishing goods; 43 Leonard Street.
Elliott, W. S., & Co., Detroit, Mich.; H. A. Lennon, cloaks and suits; Hotel Albert.
Flint & Kent, Buffalo, N. Y.; J. D. Nichol, dress goods; 43 Leonard Street; Grand Hotel.
Wiler & Wise, Logansport, Ind.; V. S. Wise, holiday goods; 395 Broadway; Hotel Wellington.
Miller, Rhoads & Co., Norfolk, Va.; J. H. Sisman, cloaks and suits; Broadway Central Hotel.
Field, Marshall, & Co., Chicago, Ill.; C. S. Holland, dress goods; 104 Worth Street.
Root & McBride Company, Cleveland, Ohio; S. M. Bond, dress goods; 72 Leonard Street; Hotel Manhattan.
Sanger Brothers, Dallas, Texas; Miss E. H. West, ladies' and infants' wear; 9 Walker Street; Park Avenue Hotel.
Woodward & Lothrop, Washington, D. C.; B. Mockbee, shoes; J. E. Kiffey, cloaks and suits; J. M. Brissell, domestics; W. W. Everett, house furnishing goods; 438 Broadway; St. Denis Hotel; Mrs. F. Evans, corsets, ladies' and infants' wear; Park Avenue Hotel; F. Woodward, books; Hotel Albert.
Callender, McAuslan & Troup Company, Providence, R. I.; W. Steele, silks and dress goods; S. H. French, silks; 2 Walker Street.
Lindeke, Warner & Silvermeier, St. Paul, Minn.; M. Pfaff, manufacturing department; 51 Leonard Street.
Timothy Dry Goods Company, Nashville, Tenn.; F. H. Timothy, notions; Continental Hotel.

Essence of the Corn drawn from the strength-giving portion of the kernel, and refined to absolute purity, is a brief idea of the goodness of

Karo
CORN SYRUP
The Great Spread for Daily Bread.

A food article and table delicacy that pleases all tastes. Appetizing, nutritious; *makes you eat.* A pre-digested food ready for use by the blood independent of digestive function, therefore agreeable to the weakest stomach. A trial tin will tell.
Sold in airtight, friction-top tins. 10c., 25c. and 50c. at grocers.
CORN PRODUCTS CO., New York and Chicago.

Who Says Nourishment?
PLASMON
REAL NOURISHMENT
Gives Health, Strength, Endurance
PLASMON IS REAL NOURISHMENT
PLASMON IS THE NUTRITIVE ELEMENT OF PURE FRESH MILK
All foods contain some nourishment but not sufficient.
That's why you have to eat large quantities, and so ruin your digestion and your health.
PLASMON added to food increases the nourishment enormously.
One teaspoonful of PLASMON added to your breakfast and one to your dinner is sufficient.
The Cost
5 CENTS A DAY
For five cents a day you ensure long life in health and strength.
Cook PLASMON with Your Ordinary Food
IN PACKAGES, 15c., 30c., and 50c.
At Grocers' and Druggists'.
Full directions with every package.
PLASMON CO. OF AMERICA, 116 Broad Street, N. Y. City.
Factory: Briarcliff Manor, N. Y.

What's the difference?

The GENUINE is a certain cure for all disorders arising from impaired digestion and is used by physicians in the treatment of gout, rheumatism and dyspepsia.
NATURAL ALKALINE ... WATER ...
Insist on having the Genuine

The IMITATION is charged water containing absolutely no medicinal properties and is manufactured with marble dust and sulphuric acid.
ANALYSIS made by FRASER & Co., 5th Avenue, N. Y., shows SYPHON labeled "Vichy" to be only Croton water charged with gas.

GENUINE. IMITATION.
VICHY CELESTINS
SOLD IN PINTS AND QUARTS ONLY. 220 Broadway, N. Y.

AUTUMN AND WINTER RESORTS.

The Leaves Are Turning
IN THE ADIRONDACKS,
THE GREEN MOUNTAINS,
AND AMONG THE THOUSAND ISLANDS.

Lovers of nature and other lovers will find the early fall a delightful season in each of these regions.

If you have not visited them in September and October you have missed one of the great pleasures of life.

New York Central trains reach them every day. Our Ticket Agents will gladly tell you all about them; or you can get a copy of "America's Summer Resorts" by sending a 2-cent stamp to George H. Daniels, General Passenger Agent, New York.

W. L. DOUGLAS
$3.50 SHOE UNION MADE
WHAT A PROMINENT WEARER SAYS.
W. J. Lackey, of F. B. Lackey & Co., Bankers and Brokers, Wilmington, Del.
"I have been wearing W. L. Douglas $3.50 shoes for years. They are as good and wear as long as shoes that formerly cost me $6.00 to $7.00."
This is the reason W. L. Douglas makes and sells more men's $3.50 shoes than any other manufacturer in the world.
That Douglas uses Corona Colt proves there is value in Douglas $3.50 shoes. Corona Colt is the highest grade patent leather made.
Name and price on bottom. Take no substitute.
Fast Color Eyelets used exclusively.
Boys wear W. L. Douglas Shoes. Price, $2.00 and $1.75.
Shoes by mail, 25 cts. extra. Illustrated Catalog free.
W. L. DOUGLAS, Brockton, Mass.
NEW YORK STORES: 432 Broadway. 753-755 Broadway. 1349 Broadway. 974 Third Avenue. 2202 Third Avenue. 356 Sixth Avenue. 345 Eighth Avenue. 250 West 125th St. 95 Nassau Street. 142 East 14th Street. 520 Willis Ave., Bronx.
BROOKLYN: 708-710 Broadway. 1367 Broadway. 419-421 Fulton Street. 494 Fifth Avenue.
JERSEY CITY: 18 Newark Ave.

This Shield on the Box
WELSBACH CO.
WELSBACH QUALITY
We make less profit on the Yusea Welsbach mantle than on the others—but we make more customers.
All Dealers.
The Welsbach Store 1133 Broadway
28

Served at Cafés, Restaurants, Hotels and Clubs.
Milhau's Original Elixir
Restorative following typhoid, pneumonia, grippe, or any illness.
Certain cure for Malaria. Tonic builder afterward. Sustainer for the aged and feeble.
The Leading TONIC BITTERS since 1820.
Overcomes drowsiness after meals. Invigorates. Creates a hearty appetite. Aids digestion.
Sold at drug stores, or 183 Broadway, N. Y.
True Strengthener and Blood Maker in all
Run-Down Health.

CARPET CLEANSING
FOR 40 YEARS.
Methods up-to-date. Compressed Air Used. Work done promptly and when promised. Refitting, sewing and relaying.
Est. 1863. Telephone 1132-38th. 326 7TH AVE. NEAR 28th ST.
T. M. STEWART.

ASTHMA
HAY FEVER, CATARRH
Oppression, Suffocation, Neuralgia
PROMPTLY CURED BY
Espic's Cigarettes, or Powder
J. Espic, 20 Rue St. Lazare, Paris
E. Fougera & Co., New York, and all Druggists

HORSES, CARRIAGES, &C.

(Established 1857.)
VAN TASSELL & KEARNEY'S
Auction Sales
OF HORSES AND CARRIAGES
ARE HELD REGULARLY EVERY
TUESDAY AND FRIDAY
(Commencing at 10 o'clock)
AT THEIR HORSE AUCTION MART,
130 and 132 East 13th St.,
Between Third and Fourth Ave., New York.
Catalogues ready morning of each sale. Purchasers will always find a large and interesting list to select from.
Those desiring to sell can make entries at any time up to 6 P. M. the day before the sale.

AUTUMN AND WINTER RESORTS.

For CALIFORNIA
The Winter Paradise of Sunshine, Fruits and Flowers,
Take the
SOUTHERN PACIFIC "Sunset Limited"
DINING, OBSERVATION, COMPARTMENT CARS.
349 Broadway, 1 Broadway, NEW YORK.

NEW YORK.
Long Island.

MANHATTAN BEACH
MANHATTAN BEACH HOTEL.
T. F. SILLECK, Manager.
Brokers' Office. Private Wire & Stock Tickers

Adirondacks.

MORLEY'S
In the heart of the ADIRONDACKS.
Two large hotels and cottages overlooking two of the most beautiful lakes in the region. Excellent trout fishing, finest deer, grouse, and woodcock hunting; bowling, bathing, music; GOLF, tennis; sanitary plumbing. No pulmonary invalids. Moderate rates; reduction in rates during September and October. Send for artistic catalogue. MORLEY'S, on Lake Pleasant, Hamilton Co., New York.

Dutchess County.

DUTCHER HOUSE,
PAWLING, DUTCHESS CO., N. Y.
Golf, Tennis, Bowling.
SEND FOR BOOKLET.
R. C. Loveridge, Manager.

Sullivan County.

THE FRANK LESLIE Monticello, N. Y. For terms and booklet address Frank L. Brahout.

NEW JERSEY.
Lakewood.

LAKEWOOD, NEW JERSEY.
THE LAUREL HOUSE
WILL OPEN THE LAKEWOOD SEASON OCTOBER FIRST.
The Laurel in the Pines
OPENS NOVEMBER FOURTEENTH.
Both houses under the management of DAVID B. PLUMER.

Atlantic City.

MARLBOROUGH HOUSE.
See to-day's special adv. in Post.

NEW ENGLAND.
Massachusetts.

HOTEL ASPINWALL.
O. D. SEAVEY, Lenox, Mass.
Berkshire's Most Charming Resort For Autumn Months
SCENERY UNSURPASSED. DRY ATMOSPHERE. PURE WATER. ALTITUDE 1,460 FEET.

Connecticut.

SOUND BEACH, CONN.
YE OLD GREENWICH INN
Open until Oct. 15th. 50 minutes from city; express service. House steam heated. Telephone 504 Greenwich.
MRS. DALE.

PENNSYLVANIA.
Delaware Water Gap.

THE NEW KITTATINNY,
DELAWARE WATER GAP, PA.
September and October are the most delightful months of the entire year. Hotel thoroughly heated; electric lights; rooms en suite, with private bath. Will remain open until November. Golf links, bathing, fishing, &c.
LEWIS T. BRYANT, Manager.
LEEDS & LIPPINCOTT, Proprietors, Haddon Hall, Atlantic.

INSTRUCTION.
MANHATTAN.

The Manhattan School of Mathematics
217 W. 125TH STREET.
L. GOTTSCHALL, B. S., M. A. (Columbia) Principal.
All branches of High School, Regents', College Entrance, and Undergraduate Mathematics. Classes and private instruction.

Nathan Hale School
Reopens Sept. 29th. 10 East 58th St.
William H. Church, Head Master.

MORSE & ROGERS SCHOOL FOR BOYS.
1 West 48th. Reopens Sept. 28. PRIMARY, INTERMEDIATE, and CLASSICAL. Until Sept. 14 address Cotuit, Mass.

Mrs. William Eustiss Munroe's
RESIDENT AND DAY SCHOOL FOR GIRLS.
150 WEST 57TH STREET.
Reopens September 30th, 1903.

The Merrill-vanLaer School,
BOARDING AND DAY SCHOOL FOR GIRLS.
Formerly
The Peebles and Thompson School,
30, 32, and 34 East 57th Street, New York City.

THE BARNARD CLASSES.
College Preparation and Special Courses for Girls. Address Miss OSBORNE, 430 West 119th Street, Morningside Heights.

MISS MURPHY 117 and 160 W. 86th St. Boarding and Day School.
Kindergarten, thorough College Preparatory. Special students. Foreign travel. Reopens Oct. 5.

THE KOHUT SCHOOL,
BOARDING AND DAY SCHOOL FOR GIRLS.
46 West 58th St.
Mrs. ALEXANDER KOHUT, Principal.

Removal.—Miss Roberts's School for Girls, with kindergarten and classes for boys, has been moved from 272 Madison Av. to 7 West 39th St. Reopens October 1.

Regents and College Examinations. The Senftner School, 12 Astor Place. Day, evening or private. Send for catalogue. 38th session begins Oct. 5, 1903.

New York City, 11 and 15 West 86th St.
MRS. LESLIE MORGAN'S
Boarding and Day School for Girls.

THE MISSES JAUDON'S
Boarding and Day School for Girls.
36 East 56th Street.

THE SEMPLE SCHOOL FOR GIRLS.
328 WEST 77TH ST. REOPENS OCT. 7.

FRENCH—GERMAN—SPANISH.
International College of Languages.
Metropolis Building, N. Y. City.

LECTURES, RECITATIONS, FRENCH IN ALL branches, by college professor. F. De Monthuis, 123 West 114th St.

INSTRUCTION.
MANHATTAN.

EASTMAN SCHOOLS
NEW YORK and POUGHKEEPSIE.
In a recent speech President Roosevelt said, "Words are only good when backed up by deeds." Every promise we make is so backed up—and the record reads clear for 44 years. We claim to have the
Best School
because the graduates of Eastman have been more uniformly successful than the students of any other commercial school in the United States. Bookkeeping, Shorthand, Typewriting, Penmanship, etc., taught thoroughly.
Day and Evening Sessions
N. B. The school will continue in session at its present address, until its new home on West 125th St. is completed—about the 21st of September. Call or write for catalogue. Address
CLEMENT C. GAINES, President, Box 817, Poughkeepsie, N. Y.
—or to patrons who prefer to attend the school in this city,
HENRY V. GAINES, Principal, 108 East 125th St., New York, N. Y.

CLASSES FOR SELF-SUPPORTING YOUNG WOMEN.
STENOGRAPHY, Dictation, Arithmetic.
TYPEWRITING, Bookkeeping, Vertical and Spencerian Penmanship, Business Training.
TRAINED ATTENDANCE ON THE SICK.
Cooking, Physical Culture, Choir Music.
ENGLISH ADVANCED COURSE.
GERMAN, for beginners and advanced students.
ART SCHOOL, for Beginners and Advanced Students. Drawing, Manual Training, Design, Water Color, Charcoal Painting, Clay Modeling, Wood Carving, Costume Drawing Class.
NEEDLEWORK CLASSES, Machine and Hand Sewing, Embroidery, Dressmaking, Millinery, Feather curling.
Young Women's Christian Association,
7 East 15th St. Apply on and after September 1, 9 A. M. to 5 P. M., 7 to 9 P. M.
Saturday Afternoons and Evenings Excepted.

HAMILTON INSTITUTE
(GIRLS.)
The Primary and Kindergarten DEPARTMENTS and
SCHOOL FOR GIRLS.
108 WEST 81st ST.
For further information address
N. A. SHAW, Jr., 45 W. 81st Street.

HAMILTON INSTITUTE
45 West 81st St. (Manhattan Sq., N.)
Preparation for College and University
Boarding Department (20 Boys Rec'd).
Twelfth year begins September 30th.
N. ARCHIBALD SHAW, JR., M. A., PRINCIPAL.

COLLEGIATE INSTITUTE OF
DR. J. SACHS.
SCHOOL FOR BOYS,
38 West 59th St.
REOPENS WEDNESDAY, SEPT. 23RD, 1903.
Primary, Intermediate, and College Classes; Special Commercial Department.

SCHOOL FOR GIRLS,
116 West 59th St.
REOPENS MONDAY, SEPT. 28TH, 1903.
Complete organization from Primary Grade to College preparation; eleven years' course, including academic department with advanced lines of work.

COLUMBIA INSTITUTE
REOPENS SEPTEMBER 30TH.
AT 122 W. 72ND STREET, N. Y. CITY.
Between Columbus and Amsterdam Aves.
Collegiate, Preparatory, Primary Departments; OPTIONAL MILITARY DRILL. Hot Luncheon; Playground; OPTIONAL STUDY HOUR UNDER INSTRUCTORS. The Principal will be at his office after Sept. 8th. Send for catalogue now.
EDWIN FOWLER, A. B., M. D., Principal.

OPENS SEPT. 22ND.
FRIENDS' SEMINARY,
216-226 East 16th Street, corner Rutherford Place, New York.

OPENS SEPT. 29TH.
FRIENDS' SCHOOL,
102-114 Schermerhorn Street, Brooklyn, N. Y.
Kindergarten and Preparatory Schools for boys and girls. Individual instruction. Regular course includes Languages, Music, Art, Manual Training. Large play-grounds. Non-sectarian. Catalogue sent on request.

The Misses Ely's
Boarding and Day School for Girls.
RIVERSIDE DRIVE,
85th and 86th St., New York.

BERKELEY SCHOOL
NO. 6 WEST 75TH ST.
Twenty-fourth year begins Wed., Sept. 30th.
The Head Master will be at the School daily to meet parents after Sept. 2nd.
JOHN STUART WHITE, LL. D., Head Master.

The West Side School,
2,221 BROADWAY, (79TH STREET.)
Primary to college. Fourteenth year opens Oct. 1st. New management. Increased faculty. Special attention to the individual boy. Excursions and cross-country tramps a feature; gymnasium. Principals at school 10-12 daily after Sept. 10. Tel. 1659—Riverside. For catalogue, address LITTLE and BEEMAN, Principals.

IRVING SCHOOL (BOYS) L. D. RAY
35 WEST 84TH STREET.
REOPENS SEPT. 29TH.
Primary, Intermediate, and Collegiate Grades. Individual work under professional teachers. Classes average eight.
Over ninety graduates fitted successfully for College since 1890. Year Book on request.
Dr. Ray now at school daily.

CUTLER SCHOOL
NO. 20 EAST 50TH STREET.
FOURTEEN GRADUATES ENTERED COLLEGE IN JUNE, 1903.
Reopens Wednesday, September 30th.
Primary Department, Monday, October 5th.

Mr. CARPENTER'S PRIVATE CLASSES FOR BOYS,
310 West End Ave.
Open Oct. 5th. College preparation. Course includes mechanics, electricity, manual training, and chemistry.

THE LYON SCHOOL
NO. 564 FIFTH AV. (NEAR 46TH ST.)
Prepares boys thoroughly for the leading Universities and Professional Schools, or for Business. Limited to forty pupils. Manual training. Athletics. Resident pupils. Twenty-first year.
EDWARD D. LYON, Ph. D., Head Master.

THE DR. SAVAGE GYMNASIUM
And New York Normal School of Physical Education.
For men, women, boys, and girls. Private, individual, or class instruction. Circulars. 308-310 West 59th St., near Broadway, N. Y.

Collegiate School,
241 WEST 77th STREET,
A College Preparatory School for Boys.
Reopens SEPTEMBER 29.
L. C. Mygatt, Principal.

DeLANCEY SCHOOL For Girls.
71 West 85th St., New York.
Thorough Instruction by Modern Methods. Gymnasium. Special and College Preparatory. Small Classes. Individual Work. Year book on application. Reopens October 1st. Twenty-second year.

WOODBRIDGE SCHOOL
417 Madison Ave.
22D YEAR BEGINS SEPT. 28TH.

CHAPIN COLLEGIATE SCHOOL
34 East 60th St., New York.
84th YEAR Begins Sept. 30, 1903. English, Classical and Primary.
E. Love Buckley, A. B., Principal.
H. B. Chapin, D. D., Principal Emeritus.

Mrs. Gabriel Harrison de Jarnette's
BOARDING AND DAY SCHOOL FOR GIRLS.
330 West End Av., New York.
College Preparatory and Selected Courses.

THE FINCH SCHOOL (FOR GIRLS)
703 Fifth Ave., cor. 55th St.
POST-GRADUATE CLASSES, (College Work.)
733-735 Madison Ave., cor. 64th St.

THE Le BARON DRUMM SCHOOL,
40 WEST 73D ST., (Boys in Primary Classes.)
Thoroughly graded from kindergarten through college preparation. Reopens Oct. 6th, 1903.

Gardner Home Boarding and Day School FOR GIRLS.
607 5TH AV., (BET. 48TH & 49TH STS.)

Dwight School for Boys
15 West 43d St., New York City.
Principal, ARTHUR WILLIAMS, B. A.

INSTRUCTION.
MANHATTAN.

COLUMBIA GRAMMAR SCHOOL
FOUNDED 1764.
34 & 36 East 51st Street.
SPACIOUS building, constructed expressly for school purposes. Perfect in details of light, heat, and ventilation.
THOROUGH Training—Class and individual—for all Colleges, Scientific Schools and business. Primary classes. Completely equipped Laboratories and Gymnasium. Athletic grounds. Manual training. REOPENS SEPT. 28.
B. H. CAMPBELL, A. M., F. F. WILSON, A. M., Headmasters.

A Boy That Failed
signally at the most noted academy of New England was put by me into Yale, without conditions, after three months of Summer work. Such success has attended my work for ten years in this city.
The GROFF SCHOOL offers, first of all, the VERY BEST INDIVIDUAL INSTRUCTION to a LIMITED number; next, it has unequaled facilities and comforts for a limited number of boarding students of proper age. This is distinctly a hardworking school and unusually exclusive.
Handsome study rooms, fitted properly for young gentlemen. Modern fencing rooms, bowling alleys and billiard room.
No YOUNG and INEXPERIENCED teachers to EXPERIMENT with students.
Leading Colleges, Annapolis and West Point.
GROFF SCHOOL,
110 West 80th Street, New York.
JOSEPH C. GROFF,
(A.B. and U.S.N.A. 1893), Principal.

MISS C. E. MASON'S
Suburban School
For Girls and Young Ladies
"THE CASTLE"
Tarrytown-on-Hudson, N. Y.
The most beautiful and best equipped school for girls in the vicinity of New York.
MISS C. E. MASON, LL. M.

ETHICAL CULTURE SCHOOL.
HIGH SCHOOL DEPARTMENT opens Oct. 5, 1903. Careful preparation for all colleges and professional schools.
The NEW SCHOOL BUILDING, with complete equipment of Shops, Laboratories, Studios, Gymnasium, Roof Garden, Library, etc., will be ready for use at the close of the Fall term. For catalogues and information regarding this, as well as the Elementary Department, address FRANK A. MANNY, Superintendent, 109 W. 54th St.

PACKARD
Commercial School—Day & Ev'g.
4th Ave & 23d St. 'Phone 101—18th
45 Years of Thorough Work.
INDIVIDUAL INSTRUCTION.
ENTER AT ANY TIME.
Ask for Catalogue N.

WOOD'S SCHOOL 5th Ave., 7th Ave. ON 125TH ST.
BUSINESS AND SHORTHAND,
KNOWN EVERYWHERE BY EVERYBODY.
A MORNING SESSION, $5 PER MONTH.
REGULAR DAY SESSION, $10 PER MONTH.
NIGHT SCHOOL, $5 PER MONTH.
NIGHT SCHOOL, 4 MONTHS, $15.
CALL, WRITE, OR TELEPHONE.

THE VELTIN SCHOOL
FOR GIRLS
160 AND 162 WEST 74TH ST., N. Y. CITY.
College Preparatory and General Course.
Number of pupils limited to twelve in each class.
Fireproof building, thoroughly equipped.
REOPENS OCT. 7.

CLASSICAL SCHOOL FOR GIRLS.
Resident and Day pupils. Regular and Elective Courses. Special Music, Art, Literature, and Languages. College certificate. Summer travel in Europe. Gymnasium. Home care and social recreation. Mrs. HELEN M. SCOVILLE, 2,042 Fifth Avenue, N. Y. City.

THE MISSES GRAHAM
(Successors to the Misses Green.)
Boarding and Day School for Girls
(Established 1816.) Reopens Oct. 7th.
176 West 72d St., Sherman Square.

BROOKLYN.

PRATT INSTITUTE, BROOKLYN, N. Y.
Fall Term begins September 28th.

NEW YORK STATE.

THE MACKENZIE SCHOOL,
DOBBS FERRY, NEW YORK.
Fall Term, Sept. 24. Boys 11 to 18. Illustrated Catalogue for 1903-4 on application.
Rev. JAMES C. MACKENZIE, Ph. D., Director.
Dr. WYATT W. RANDALL, Head Master.

EMMA WILLARD SCHOOL FOR GIRLS.
TROY. 90th year. College preparatory and general courses. Certificate admits to Vassar, Wellesley, &c. Miss Anna Leach, A. M.

Irving Institute for Boys, Tarrytown-on-Hudson, N. Y.; 45 minutes from N. Y. J. M. Furman, A. M., Principal.

NEW JERSEY.

Montclair Military Academy,
MONTCLAIR, N. J.
17th Year Opens September 22d
For Illustrated Catalogue Address
J. G. MACVICAR, Headmaster.

Kingsley School For Young Boys.
Essex Fells, N. J. One hour from New York. Best teachers and best methods for young boys. Military drill. Gymnasium. Sports. Fall term begins Sept. 24. Terms $550. Address
J. R. CAMPBELL, Headmaster.

BORDENTOWN MILITARY INSTITUTE,
Bordentown, N. J.—Every influence tends to start a boy right physically, morally, mentally; courses prepare for college or business life. Catalogue on request. Rev. T. H. Landon, A. M., Prin. T. D. Landon, Commandant.

HOBOKEN, N. J.

STEVENS SCHOOL.
THE ACADEMIC DEPARTMENT of the STEVENS INSTITUTE OF TECHNOLOGY
River St., bet. 5th and 6th Sts., Hoboken, N. J.
REOPENS SEPT. 14TH, 1903.
Registration day for applicants for admission on September 9th.
Examinations for admission on the 10th and 11th of September.
Complete courses of study preparatory to all Universities, Colleges, Schools of Science, Law and Medicine.
The rate of tuition for all classes is $150 per year, or $50 per term.
These terms include all the studies.
For catalogues apply to the Principal of Stevens School.

MARYLAND.

THE BALTIMORE MEDICAL COLLEGE.
Excellent teaching facilities; large laboratories; capacious hospitals and dispensary; large clinics.
Address DAVID STREETT, M. D., Dean, 712 Park Avenue, Baltimore, Md.

CONNECTICUT.

MISS BUTTS'S SCHOOL for GIRLS
NORWICH, CONN.

PENNSYLVANIA.

PIERCE SCHOOL, PHILADELPHIA, the largest Business School in America. Day and Boarding students.

LAW SCHOOLS.

New York University Law School
Sixty-ninth year opens Oct. 1, 1903. Day Classes with sessions from 3:30 to 6 P. M. LL. B. in two years. Evening Classes sessions 8 to 10 P. M. Graduate classes lead to LL. M. and J. D. Tuition $100. For circulars address L. J. TOMPKINS, Registrar, Washington Sq., N. Y.

New York Law School
Day School. 35 Nassau St.
Evening School. New York City.
"Dwight Method" of instruction. LL. B. in two years. LL. M. in three years. High standards. Send for catalogue. GEORGE CHASE, Dean.

KENT SCHOOL OF LAW.
Opens Oct. 1, 1903. Interchangeable afternoon and evening divisions. Combination textbook and case systems. For catalogue address Secretary, 18 Astor Place, N. Y. City.

MUSICAL.

HENRY LOREN CLEMENTS,
Voice Culture, 3 East 14th St. Would be pleased to correspond with anyone desiring particulars in regard to method. Season opens Sept. 16.

A Month Free.—Superior pianoforte instruction; moderate terms if satisfactory. Address Artist, 150, 1,364 Broadway.

Elegant studios sublet, part or whole, with handsome reception room; use entire floor for musicale. 11 West 21st St.

Caroline Mabel Flower will accept few more pupils; piano and harmony; terms reasonable. 98 Carnegie Hall.

THE FINANCIAL MARKETS

Stocks featureless.

Money easy, -@2½ per cent.

There was a quarter of an hour at midday yesterday when 400 shares altogether were sold, and, for lack of anything else better to do, tape watchers jested about whether shares were being accumulated or distributed, and what the significance of the movement was. Atchison was the most active property—if anything could be called active in such a market—and advanced a fraction. Amalgamated was the next most active, and also gained a fraction. St. Paul's loss of a fraction is worth mention as indicating how the market receives good news, it being commonly said that St. Paul would have fallen more if its report had been better. The close was quite generally at the best, or nearly so. Metropolitan Railway and Metropolitan Securities were exceptionally strong, and Third Avenue sold off 2¾ upon small and apparently not significant business. In the bond market there was nothing better worth remark than continuance of the recent strength in Governments.

The day's news was not as unimportant as the day's business. The frosts threatened in the reports of Tuesday did not appear, and history seems repeating itself. It will be remembered that in the week of the Government's September crop report last year there were also unauthentic reports of frosts, which the market ignored, and which did not prevent a satisfactory outturn, especially for corn. Yesterday's crop report by the Missouri Board of Agriculture named Oct. 14 as the average date of the first killing frost, but 77 per cent. of the crops are reported in a condition to be beyond danger by Oct. 1. Much is already beyond danger, and even the 23 per cent. in danger would be excellent fodder if frosted. There is much in this official statement to moderate inferences to be drawn when frost is at last reported. There was a cut in the local iron market to meet the cut recently made by Southern producers, making the aggregate of several reductions nearly one-third this year. It would seem that this constant cheapening of the raw material of steelmakers will, or at least should, reduce the price of steel, but until then steel manufacturers are benefited rather than prejudiced by the weakness of iron. The home market is being preserved also, the imports of iron for July having been upon a falling scale in each month of the year against an increasing scale last year, so that July imports were little more than half of 1902, although for seven months the imports this year are more than double last year. The banks are gaining gold from Australia via San Francisco about as fast as they are losing cash to the interior, $1,662,000 being disbursed by the Treasury yesterday, and the year's total being now $7,832,000. London also gained gold £306,000 being sent from India and Australia against a loss of £175,000. The financial situation in London is best indicated by another low record for consols, and the fall of the Transvaal issue to a three-eighths discount before it is all paid for. In other words, the almost unlimited subscription, with a premium upon "rights," was a nominal affair, and the securities are still not in investors' hands. And yet there is so much money afloat that the Bank has to borrow from the market to make its rate effective. Both Paris and Berlin advanced their rates of exchange upon London yesterday, denoting a prompter response to the advance in the Bank's rate than on the last occasion, when it was months before the exchanges were affected. The interesting statement that Secretary Shaw proposed disbursing the St. Louis Exposition appropriation from the St. Louis banks appears to have been incorrect. The deposits in St. Louis will be like the deposits here or elsewhere, and the disbursements will be independently by Treasury warrant as is customary, and, it may be added, legal. The Secretary is said to have made some of his intended deposits in St. Louis banks already, but it is not said in which bank or banks. Perhaps it makes little difference here, but it would seem that St. Louis financial circles would be interested in sharing this information with the Secretary.

Net changes in stocks of one-half of 1 per cent. or more were:

Stocks Advanced.

At., T. & S. F.	¾	Met. Street Ry.	1½
B'klyn R. T.	½	N. Y. Central	½
Chi. G. W. deb.	2	Penn. R. R.	½
Gen. Electric	½	Texas Pac. L. Tr.	½
Manhattan	1½	Wabash	1
Met. Securities	2		

Stocks Declined.

Am. C. & Fdy. pf.	¾	Mo., K. & T.	½
Am. Locomotive	¾	Nat. Enamel. pf.	3¾
Am. Snuff pf.	4	Norf. & West.	1
Am. Steel Fds. pf.	2	North American	½
Am. Tel. & Cable	¾	Rep. Steel pf.	½
Chi. & Alton pf.	¾	St. J. & G. I.	1½
Chi. Term. Tr. pf.	½	St. L. & S. F. 2d pf.	¾
Col. Fuel & I.	1½	Tenn. Coal & I.	½
Consol. Gas	¾	Third Avenue	2¾
Den. & R. G. pf.	1	U. S. Leather pf.	1
Detroit South.	½	U. S. Realty pf.	½
Erie 2d pf.	1	U. S. Steel	½
Illinois Central	¾	Westinghouse	5
Int. Power	2	West. 1st pf.	5
Iowa Central	1½	W. & L. E. 2d pf.	1
M., St. P. & S. S. M. pf.	1½	Wis. Central pf.	½

Net changes in bond quotations of 1 per cent. or more were:

Bonds Advanced.

Cent. Pac. 3½s	1½	Ore. Short Line 5s	1
Nat. Starch 5s	1		

Bonds Declined.

P., Ft. W. & C. 2d 4½s	1½	Seaboard A. L. 4s	1

STOCK TRANSACTIONS.

	Shares.
Sept. 9	188,415
To date this year	112,931,366
Corresponding date last year	128,449,181

BOND TRANSACTIONS.

Sept. 9	$952,500
To date this year	$457,429,550
Corresponding date last year	$647,032,050

CALENDAR FOR TO-DAY.

BOOKS CLOSE.

Electric Boat Co. preferred stock.
Railway Steel Spring Co. preferred stock.
St. Joseph and South Bend Railroad common and preferred stocks.
Standard Consolidated Mining Co. of Bodie.

DIVIDENDS PAYABLE.

American Chicle Co. on common stock.
Atlantic Coast Line Railroad of Connecticut.
Reading Railroad on first preferred stock.

SPECIAL MEETING.

Montreal Street Railway.

REALTY DIVIDEND.

Owing to the failure to secure a quorum at the regular monthly meeting of the Directors of the United States Realty and Construction Company scheduled for last Tuesday, action on the preferred stock dividend was postponed. A meeting has been called for next Tuesday, when the regular quarterly dividend will be declared.

SOME GENERAL ISSUES.

At one time during the day Lake Shore stock was quoted on the tape at 210 bid 300 asked, as compared with the last recorded sale—in January—of 344½. The Street was rather mystified what to make of it, as later in the day the bid was withdrawn and the asked price was raised to 325, which was the closing quotation.

Two hundred shares of Third Avenue stock forced the price of that issue still lower than on the decline on the day previous, while on the other hand Metropolitan and Manhattan were conspicuously strong on what on the floor was declared to be good buying. Philadelphia advices continue to be to the effect that Interborough and Metropolitan are "getting closer together."

Western houses were again sellers of the Steel Trust stock, while a house which ofttimes is employed by Mr. Keene was rather ostentatiously bidding the issues up at every favorable opportunity. Best opinion seemed to be that the buying was better than the selling. A meeting of the Finance Committee of the United States Steel Corporation was held during the day, but it was said that only routine business was transacted.

The better corn news and anticipation of a favorable Government crop report were said to be responsible for the improvement in the quotations for the Granger shares—this in spite of selling in these stocks by London.

COTTON DOWN AND UP.

A vigorous fight was waged on the Cotton Exchange yesterday between the bulls and the bears, with the former eventually coming out triumphant, though not before the bears in the early trading had managed to knock September and October down each fully $1 a bale, while in the December, January, and March options the declines were about 15 points each. From these low figures, however, prices easily recovered and closed strong at from 4 to 12 points net advance, September rising from 10.58 to 10.72, October from 9.60 to 9.79, and December from 9.50 to 9.67.

The selling that forced prices down in the morning, after a somewhat steady opening, came not alone from bears, but from Liverpool and the South, with some weakly margined holders obliged to let go on the decline. Around noon and thereafter Daniel J. Sully was a large and open buyer, while the Brown forces were also buyers. This buying, together with reported unfavorable weather in Texas, started a short covering movement, and in the end the market closed strong.

Theodore Price was out during the day with another bearish letter.

W. H. TRUESDALE BETTER.

President W. H. Truesdale of the Lackawanna, who has been laid up for a month or more with a sore hand, accompanied by blood poisoning, was at his office in the financial district yesterday for the first time in some weeks, and at once settled down to active business.

One of the first announcements that came from his office was to the effect that the assignment of wages by employes of the company must cease. This announcement was in the form of the following order:

The assignment by employes of wages due, or to become due, disturbs the orderly administration of the various departments, causes a great deal of labor and expense, and interposes a third person between the company and its employes. The company desires to deal directly with its employes in the payment of wages, and the practice of assigning wages must cease.

At President Truesdale's office it was said that the order explained itself. It is understood its chief object is to protect the employes from loan agents and, as well, to save the accounting department unnecessary trouble.

MONEY MARKET CONDITIONS.

There were several interesting developments in the money market yesterday. One of these was the payment by the Sub-Treasury of $1,662,000 on account of Australian gold received at the Pacific coast, this being divided among several local firms. Another was a somewhat heavier demand than usual for currency from interior points. The greater part of this demand came from the West, but the Southern banks were also asking for funds, probably in connection with the movement of the new cotton crop.

Despite these shipments there was no rise in money rates yesterday, and time money was again freely offered at going rates. As has recently been the case, however, there was little demand for it, brokers preferring to take their chances in the call money market.

AMERICAN SMELTER'S YEAR.

The annual meeting of the stockholders of the American Smelting Company was held yesterday, when the annual report was submitted, and, in addition to the election of the retiring Board of Directors, two new Directors were elected, namely, Edgar L. Newhouse and Edward Bush.

The report, which is for the fiscal year ended April 30, shows as follows:

	1903.	1902.	Increase.
Earnings	$9,402,711	$7,063,683	$2,365,029
Deduct—			
Ordinary repairs & betterments	770,854	791,306	*20,452
Interest, taxes, & general expenses	1,056,071	1,385,757	*329,686
Total	$1,826,925	$2,177,063	*$350,138
Net earnings	$7,576,786	$4,861,619	$2,715,167
Less appropriation for extraordinary impts. and for metal stock acct.	2,155,682	1,300,000	855,682
Bal. net income	$5,421,103	$3,561,619	$1,859,484
Pf. stock dividends paid, 7 per cent.	3,500,000	3,500,000	......
Surplus	$1,921,103	$61,619	$1,859,484
Previous surplus	2,951,968	2,890,349	61,619
Total surplus	$4,873,071	$2,951,968	$1,921,103

*Decrease.

The balance sheet as of April 30 makes the following exhibit:

ASSETS.	1903.	1902.	Increase.
Property	$86,845,671	$85,869,037	$976,634
Investments	1,028,597	...	1,028,597
Metal stocks	18,010,687	20,883,605	*2,872,918
Material, fuel, and flux	1,107,053	957,678	149,375
Cash	2,339,154	992,013	1,347,141
Total	$109,331,362	$108,702,533	$628,829
LIABILITIES.			
Capital	$100,000,000	$100,000,000	......
Bonds	965,000	995,000	*30,000
Net cur't liab.	1,177,760	4,755,565	*3,577,805
Unearned treatment chgs.	2,315,531	......	2,315,531
Prof. & loss sur	4,873,071	2,951,968	1,921,103
Total	$109,331,362	$108,702,533	$628,829

*Decrease.

President Nash in his report says:

From the net earnings of the year $655,683 was appropriated for extraordinary expenses, leaving a balance of $6,921,103, which under ordinary circumstances would be applicable for dividends. From this balance, however, the sum of $1,500,000 was credited to metal stock account. The company does not speculate in metals, but this account was built up so as to absorb all fluctuations in market value of metals in process of treatment and leave the regular profits of the company, arising from the treatment charges on ore and bullion, unimpaired at all times.

At the close of the year there were in operation smelting plants with a capacity of 3,720,000 tons per annum, refining plants with a capacity of 340,000 tons of lead bullion, and 36,000 tons of copper bullion per annum. There was held in reserve, ready to operate at a short notice in an emergency, smelting plants with a capacity of 650,000 tons per annum, and refining plants with a capacity of 125,000 tons of lead bullion per annum.

Gross receipts from the sale of metals and miscellaneous revenue for the year aggregated $83,039,278.

TO-DAY'S CROP REPORT.

All Wall Street is interested in the showing to be made to-day by the Government monthly crop report, and particularly that part of it relating to corn. The report, which will be issued at 4 o'clock this afternoon, and will be as of Sept. 1, will give the condition of Spring and Winter wheat combined and the condition of corn, oats, rye, barley, and buckwheat severally. Generally there is expectation that the report will be a good one, houses with Washington connections declaring that they look for a corn condition of 80 per cent. as compared with 78.8 per cent. last month.

The reports will compare with other reports as follows:

Condition—	Aug., '03.	Sept., '02.	Sept., '01.	10 yrs.
Wheat	...	80.0	82.8	78.9
Corn	78.7	84.3	51.1	78.6
Oats	79.5	87.2	72.1	79.7
Rye	87.2	90.2	84.9	85.4
Barley	83.4	89.7	83.8	82.0
Buckwheat	93.9	94.4	90.9	84.7

According to tables prepared and published by Dow, Jones & Co., the crops as indicated last month (together with the final for two years) were as follows:

	Area.	Con.	Yield.	Crop.
Winter Wheat Comparisons—				
Est. Aug., '03	33,107,000	..	12.4	410,628,000
Final, 1902	28,581,426	..	14.4	411,788,666
Final, 1901	30,239,701	..	15.2	458,834,501
Final, 1900	26,235,897	..	13.3	350,025,409
Spring Wheat Comparisons—				
Est. Aug., '03	17,257,000	77.1	13.9	239,872,000
Final, 1902	17,620,998	..	14.7	258,274,342
Final, 1901	19,655,813	..	14.8	290,823,747

Total Winter and Spring wheat crop was estimated at 650,399,000, against 720,637,000 bushels estimated in July and 670,063,009 bushels final last year.

	Area.	Con.	Yield.	Crop.
Corn Comparisons—				
Est. Aug., '03	89,800,000	78.7	25.0	2,245,000,000
Final, 1902	94,043,613	..	26.8	2,523,648,000
Final, 1901	91,349,928	..	16.7	1,522,519,891
Oats Comparisons—				
Est. Aug., '03	27,732,000	79.5	28.9	791,455,000
Final, 1902	28,653,144	..	34.5	987,842,712
Final, 1901	28,541,476	..	25.8	736,808,724
Barley Comparisons—				
Est. Aug., '03	4,990,000	83.4	24.9	124,200,000
Final, 1902	4,661,063	..	29.0	134,954,023
Final, 1901	4,295,744	..	25.6	109,932,924
Rye Comparisons—				
Est. Aug., '03	1,905,000	87.2	..	30,000,000
Final, 1902	1,978,548	..	17.0	33,630,592
Final, 1901	1,987,505	..	15.3	30,344,830
Buckwheat Comparisons—				
Est. July, '03	804,300	93.9	20.7	16,649,000
Final, 1902	804,889	..	18.1	14,529,770
Final, 1901	811,164	..	18.6	15,125,939

Yesterday the advices from the corn belt were much more encouraging than on the day previous, no frosts such as had been predicted having materialized. To this fact many people attributed the improvement in the stock market.

In this connection it is interesting to note that O. K. Lyle, the crop expert, just returned from an extended trip through the corn States, declares that the outlook for the corn crop is most encouraging. Mr. Lyle thinks the crop will easily reach 2,000,000,000 bushels, while in case killing frosts do not appear until the middle of October, he would not be surprised should the crop reach 2,200,000,000 bushels.

WESTERN UNION'S YEAR.

The quarterly statement of the Western Union Company for the period ended Sept. 30 (partly estimated) was made public yesterday, and showed as follows:

	1903.	1902.	1901.
Net rev	$2,400,000	$2,247,174	$1,[illegible],316
Bond interest	286,300	252,550	239,040
Balance	$2,113,700	$1,994,624	$1,710,276
Dividends	1,217,015	1,217,010	1,217,005
Surplus	$896,685	$777,614	$493,271
Prev. sur	13,019,724	10,751,003	9,319,285
Total sur	$13,916,409	$11,528,617	$9,812,556

The actual returns for the June 30 quarter were: Net revenue, $2,007,698; bond interest, $286,300; balance, $1,721,398; dividends, $1,217,015; surplus, $504,383; previous surplus, $12,515,341; total surplus, $13,019,724.

With the actual figures for the June 30 quarter it is possible to arrive at the income account for the year ended June 30, 1903. The 1903 figures—the full pamphlet report will not be issued till October—are made up from the "actual returns," whereas the figures of previous years are from the annual reports. The comparative figures follow:

	1903.	1902.	1901.
Net rev	$8,214,471	$7,292,329	$6,685,248
Bond interest	1,077,700	962,580	956,160
Balance	$7,136,771	$6,329,749	$5,729,088
Dividends	4,868,050	4,868,031	4,868,007
Surplus	$2,268,721	$1,461,717	$861,081
Prev. sur	10,751,003	9,319,286	8,458,204
Total sur	$13,019,724	$10,751,003	$9,319,285

PIG IRON MARKET WEAK.

The declining tendency in prices for pig iron continues, and trade interests are of the opinion that further reductions are likely. New York prices for the various grades of pig iron are now from 25 cents to 50 cents a ton lower than they were two weeks ago, and about a dollar lower than they were a month ago. No. 1 Northern was yesterday quoted at $17, and other grades at corresponding figures.

One effect of present conditions, it is said, will be the shutting down of a large number of blast furnaces, many of which it has already been decided to shut down as soon as unfinished contracts have been completed.

Discussing general conditions in the iron and metal trades, The Iron Age will to-day say:

Our monthly blast furnace statistics are somewhat surprising, as they show an increase in the production of pig iron which is in marked contrast with conditions as reported last month. The August production of anthracite and coke pig iron was 1,573,648 tons, which is an increase of 27,464 tons as compared with July, when the product was 1,546,184 tons.

An unusual number of changes occurred in the condition of blast furnaces during the month, many having blown out for repairs, while quite a number of the Southern furnaces, which had been affected by the coal miners' strike in that territory, blew in again. The preponderance, however, was in favor of the furnaces blowing in. During the month four new stacks were put in blast for the first time—namely, the Adrian, at Du Bois, Penn.; the Cleveland, at Cleveland, Ohio; the No. 2 Calumet at South Chicago, and one at Gadsden, Ala. The anthracite and coke furnaces in blast on Sept. 1 had a capacity of 361,097 tons a week, as compared with 353,681 tons on Aug. 1.

The enlarged production of pig iron has not been accompanied by a heavy increase in stocks of iron unsold, as might have been expected. The increase in anthracite and coke stocks was only 43,610 tons. This shows that consumption is still proceeding under high pressure. In confirmation of this our market reports show that in some sections of the country an urgent demand exists for pig iron on spot or for quick shipment. This, however, does not apply to all sections, as complaint comes from the South that furnace companies are finding considerable trouble in getting some of their customers to take iron which had been sold at higher prices. But it may be said that it often happens that the very people who are thus repudiating contracts are purchasing iron from other parties at lower prices, so that this does not really indicate a reduction in consumption.

The Southern railroad companies last week considered the application of Southern pig iron manufacturers for reduced freight rates on pig iron, but decided adversely. It is likely that as the railroads of that section are even now suffering from a shortage of cars to move cotton and other products the consideration of a lower freight rate on pig iron will be deferred until a more urgent necessity appears for taking such action. The adverse action may be regarded as distinctly favorable to Northern pig iron manufacturers, who are thus temporarily saved from increased competition.

Chicago reports large contracts placed by agricultural implement manufacturers for soft centre plow steel for future delivery, some of the contracts extending over five years. A material concession in prices was made, for which the keen competition of independent mills was responsible. This class of product is made by crucible steel works.

Deliveries can now be made very promptly in every branch of finished product, with the exception perhaps of large sizes of merchant pipe. This is a feature which should be appreciated by consumers, who not long since were compelled to pay premiums on anything desired for early delivery.

A meeting of manufacturers of steel bars was held in Pittsburg on Tuesday, at which the price of bars was reaffirmed at 1.60c., Pittsburg. It was decided that it would not be advisable to reduce prices, notwithstanding the fact that the lower price at which bar iron is selling is diverting much tonnage from steel to iron.

The West reports a somewhat better inquiry for steel rails for 1904 delivery.

The tonnage in sheets is improving. This is a branch of trade which has for some time been suffering from a slack demand.

SECURITIES AT AUCTION.

Adrian H. Muller & Son sold these securities at auction yesterday at the New York Real Estate Salesroom, 161 Broadway:

5 shares German-American Insurance Company of New York, $100 each, 600.
5 shares German-American Insurance Company of New York, $100 each, 581.
10 shares German-American Insurance Company of New York, $100 each, 577.
10 shares German-American Insurance Company of New York, $100 each, 576¾.
10 shares German-American Insurance Company of New York, $100 each, 575½.
10 shares German-American Insurance Company of New York, $100 each, 575.
5 shares German-American Insurance Company of New York, $100 each, 570.
5 shares German-American Insurance Company of New York, $100 each, 575.

The German-American Insurance Company having increased its capital stock from $1,000,000 to $1,500,000, the following shares were sold with the rights to subscribe on or before Sept. 21, 1903, to such increased stock as follows: For 20 per cent. of present holdings at $100 per share and for 30 per cent. of present holdings at $400 per share, upon the conditions fixed by the company:

5 shares German Alliance Insurance Company of New York, $100 each, 181.
10 shares German Alliance Insurance Company of New York, $100 each, 165.
10 shares German Alliance Insurance Company of New York, $100 each, 162.
10 shares German Alliance Insurance Company of New York, $100 each, 164½.
10 shares German Alliance Insurance Company of New York, $100 each, 166.
10 shares German Alliance Insurance Company of New York, $100 each, 167½.
10 shares German Alliance Insurance Company of New York, $100 each, 168½.
5 shares Federal Bank, $100 each, 100.
20 shares Federal Bank, $100 each, 100.
50 shares International Fire Engine Company preferred, $100 each, 15.
25 shares International Fire Engine Company common, $100 each, 1.
75 shares American Tenotix Company, $100 each, 5.
50 shares Morton Trust Company, $100 each, 983.
11 shares Title Guarantee and Trust Company, $100 each, 485½.
$25,000 Page Woven Wire Fence Company first mortgage 5 per cent. bonds, due April, 1922, coupons, April and October, 45.
4 shares New York Life Insurance and Trust Company, $100 each, 1,050.
20 shares Equitable National Bank, (assessment paid,) $100 each, 101.

GENERAL BUSINESS ITEMS.

The Missouri Trust Company of St. Louis has declared its first quarterly dividend. At the rate of 6 per cent. per annum.

According to Fairmont (West Va.) dispatches, officials of the Fairmont Coal Company deny the report that the holdings of the company have been purchased by the United States Steel Corporation.

It is asserted in dispatches from Jackson, Miss., that a mortgage for $5,000,000 has been filed with a trust company in this city by the Mobile, Jackson and Kansas City Railway on the proposed line from Hattiesburg to Pontotoc.

Ore shipments from Minnesota for August, according to Duluth advices, amounted to 2,496,000 tons. Michigan and Wisconsin, it is stated, shipped about 2,000,000 tons more. The gross total for the season so far is given at 16,200,000 tons, which is 800,000 behind last year.

Norfolk (Va.) dispatches state that North Carolina and Maryland interests in Eastern North Carolina are being bought up by Michigan capitalists who have formed a sawmill trust in North Carolina.

It is stated in dispatches from Detroit that the plant of the People's Telephone Company, representing an investment of approximately $400,000, has been sold to a syndicate associated with the Stromberg-Carlson Company, now operating independent telephone systems throughout the country.

The Western Trust and Savings Bank of Chicago has declared its first quarterly dividend of 1½ per cent.

MONEY AND EXCHANGE.

Money on call on stock collateral loaned at 2@2¼ per cent., with the last loan at 2¼ per cent. The majority of the day's loans was made at 2 per cent.

Time money rates, 4 per cent. for thirty days, 4½ per cent. for sixty to ninety days, 5 per cent. for four, and 5¼@6 per cent. for five to six months.

Mercantile paper rates, 6 per cent. for sixty to ninety days' indorsed bills receivable, 6@6½ per cent. for choice four to six months' single names, and 7 per cent. for others.

New York Clearing House exchanges were $170,020,828; balances, $8,188,434; United States Sub-Treasury debit balance, $1,029,157.

Money on call in London, 2@2¼ per cent.; short bills, 3 11-16 per cent.; three months' bills, 3 9-16@3¾ per cent.

Foreign exchange was quiet and a trifle easier. Nominal rates were $4.84 for sixty days and $4.87 for demand. Rates for actual business closed as follows: Sixty days, $4.83¾@4.83⅞; demand, $4.86¾@4.86¼; cables, $4.86⅞. Commercial bills were $4.82¾@$4.83¾.

Continental bills were quoted as follows: Francs, 5.19⅜ less 1-16 and 5.17⅛; reichsmarks, 94 13-16@94⅞ and 95⅛; guilders, 40⅛ and 40 5-16.

Exchange on New York at domestic centres: Boston—25@20c discount. Chicago—25c discount. New Orleans—Commercial, $1 discount; bank, $1 discount. Savannah—Buying, 50c discount; selling, 75c premium. Charleston—Buying, par; selling, 1-10 premium. San Francisco—Sight, 5c premium; telegraphic, 7½c.

THE LONDON MARKET.

London Times—New York Times Special Cablegram.

LONDON, Sept. 10.—The Times, in its City article to-day, says money was decidedly scarce yesterday. Discount rates advanced and the market was very firm.

On the Stock Exchange the markets were almost all flat, owing to the monetary outlook and political apprehensions. Prices were not supported except by small investment buying. Consols fell 5-16, to 89 5-16 for money and 89 7-16 for the account. Home rails were down on realizations.

American rails were adversely affected by the weakness of consols and the rise in the rate for settlement money charged by the banks. Prices, which were stationary at the opening, dwindled later on the absence of business and the weakness in other markets.

Foreigns were comparatively steady. The general mining market was quiet and inclined to dullness.

One hundred thousand sovereigns were withdrawn from the Bank of England for Egypt, 60,000 for Malta, and 15,000 for Germany.

Silver rose ⅛d. per ounce, to 26⅜d. spot and 26 3-16d. forward.

By The Associated Press.

LONDON, Sept. 9.—Discounts were firmer to-day, and money was in fair demand and hardening, in consequence of the Bank of England taking measures to reduce the supplies, it was said, to the extent of £10,000,000. These efforts will be assisted materially next week when the call for 3 per cent. of the Transvaal loan, approximating $22,500,000, must be met.

The prospects of dearer money depressed business on the Stock Exchange, consols, particularly, recording the lowest figure in many years. Home rails were dull. Americans opened weak, recovered a fraction, became inactive, reacted, and closed dull. Grand Trunk was sympathetically lower. Kafirs drooped.

Closing prices:

Consols for money, 89 5-16; consols for account, 89 7-16; Anaconda, 4¼; Atchison, 68¼; Atchison preferred, 94¼; Baltimore and Ohio, 84⅜; Canadian Pacific, 127⅝; Chesapeake and Ohio, 34½; Chicago Great Western, 17¼; Chicago, Milwaukee and St. Paul, 146⅛; De Beers, 20⅞; Denver and Rio Grande, 23⅜; Denver and Rio Grande preferred, 80⅞; Erie, 30⅝; Erie first preferred, 69⅛; Erie second preferred, 53; Illinois Central, 137¼; Louisville and Nashville, 108½; Missouri, Kansas and Texas, 20⅝; New York Central, 125⅝; Norfolk and Western, 64⅞; Norfolk and Western preferred, 91; Ontario and Western, 23⅛; Pennsylvania, 64¼; Rand Mines, 9⅝; Reading, 27⅛; Reading first preferred, 40½; Reading second preferred, 35; Southern Railway, 28⅜; Southern Railway preferred, 86⅜; Southern Pacific, 46⅝; Union Pacific, 77⅜; Union Pacific preferred, 89⅛; United States Steel Corporation, 23⅛; United States Steel Corporation preferred, 72½; Wabash, 22½; Wabash preferred, 36.

Bar silver firm at 26⅜d per ounce.

Money, 2@2½ per cent.

The rate of discount in the open market for short bills is 3 7-16@3 9-16 per cent.

The rate of discount in the open market for three months' bills is 3 9-16@3⅝ per cent.

Bullion to the amount of £175,000 was withdrawn from the Bank of England to-day for shipment, as follows: Germany, £15,000; Egypt, £100,000; Malta, £60,000.

India Council bills were allotted to-day at 1s 4 1-32d.

Gold premiums are quoted as follows: Madrid, 36.30; Lisbon, 24.50.

In Continental Centres.

PARIS, Sept. 9.—Trading on the Bourse to-day was hesitating and inactive, and internationals and industrials were heavy. At the close prices were heavy throughout.

Three per cent. rentes, 97f 87½c for the account. Exchange on London, 25f 18½c for checks.

BERLIN, Sept. 9.—Prices on the Boerse to-day opened weak, but strengthened as the day advanced.

Exchange on London, 20 marks 38 pfennigs for checks. Discount rates: Short bills, 3 per cent.; three months' bills, 3⅝ per cent.

The weekly statement of the Imperial Bank of Germany shows the following changes: Cash in hand decreased 7,900,000 marks; Treasury notes decreased 100,000 marks, other securities decreased 15,960,000 marks, notes in circulation decreased 9,720,000 marks.

PITTSBURG TRANSACTIONS.

Special to The New York Times.

PITTSBURG, Sept. 9.—Complete stock transactions to-day were as follows:

Sales.		High.	Low.	Last.
240	Brewing	20¼	20⅛	19¾
100	Brewing pf	44¾	44¾	44¾
240	Crucible Steel	10¾	10⅝	10¾
37	Crucible Steel pf.	72	71½	72
44	Fireproofing pf	22	22	22
50	M., L. & H.	35	35	35
20	Philadelphia Co	40	39¾	40
861	Pittsburg Coal	34½	34	[illegible]
185	Pittsburg Coal pf.	84	83⅞	[illegible]
500	River Coal pf.	41	41	[illegible]
400	U. S. Glass	38	38	[illegible]
110	U. S. Steel	22	22	[illegible]
26	U. S. Steel pf.	71	70¾	[illegible]
61	West. Air Brake	145	141	[illegible]
75	West. Elec. 1st	85	85	[illegible]
410	West. Elec. 2d	82¼	81	[illegible]
2	Exchange Nat. Bank	85	85	[illegible]

OUTSIDE SECURITIES.

The influences which served to strengthen stocks in the Exchange were reflected in the outside market yesterday, with the resultant advance of a half dozen of the most important issues all the way from 1½ for Northern Securities to 8 for Interborough Rapid Transit. Seaboard Air Line was the feature of the market, the common advancing 2⅝ and the preferred 2½, on the announcement of the acquirement of a large amount of stock by friendly interests. The market, though less active than on the first two days of the week, showed increased strength, with only one decline of importance, which occurred in American Light and Traction common, which sold off 1¾ on the exchange of a single 100 shares. The copper group was stronger, Greene Consolidated being the strongest and most active. On transactions amounting to 1,000 shares the stock advanced to 18¼, and closed at that price, showing a net gain of 1⅝.

SEABOARD AIR LINE was the most active stock of the day. Tuesday the final sales were made at 18¼ and 33⅛. The opening sale yesterday in the common was 22, an advance of 3¾. After selling to 22½ it declined to 21, at which price it closed, netting a gain of 2¾. The preferred stock sold at 33¾, and then advanced with practically no reaction to 36, from which price it dropped to 35⅝ at the close—a gain of 2½ points. There were 900 shares of the common and 1,600 of the preferred traded in on this advance, while the scarcity of the common stock was particularly commented upon.

STANDARD OIL was again largely traded in, about 179 shares changing hands, with an advance of 5. The first sale was made at 595, and though the highest sale of the day was 600, at one time 605 was bid for the stock. It closed at 600 bid, offered at 608.

INTERBOROUGH RAPID TRANSIT, which had such a severe drop on Tuesday, caused by certain holders sacrificing their stock to protect themselves elsewhere, yesterday scored the largest gain of the day. The first sale was made at 97, an advance of 7 points. After declining to 96 it rose to 98¼, while the final sale was made at 98, an advance of 8 points on transactions in 1,000 shares.

The principal transactions in 100-share lots reported in the outside market yesterday, with the high, low, and last prices, were as follows:

Stocks.

Sales.		High.	Low.	Last.
10	American Can	4¼	4¼	4¼
370	American Can pf.	40¾	40¾	40¾
50	Automatic Heating pf.	92	92	92
1,500	Bay State Gas	3-16	3-16	3-16
400	British C. Copper	3⅛	3	3
225	Buff. & Susq. R. R. pf.	80	80	80
500	Con. Refrigerating	4½	4½	4½
100	Electric Lead Reduc.	1½	1½	1½
100	Electric Vehicle	5	5	5
100	Electric Vehicle pf.	8	8	8
300	Greene Con. Copper	19¼	19⅛	19⅛
300	Hackensack Meadows	9⅛	8	8
200	Inter. Mer. Marine pf.	14	14	14
200	Inter. Power pf.	85½	83½	83½
300	Light, Fuel & Power	33½	33½	33½
300	Manhattan Transit	1½	1½	1½
2,100	Montreal & B. Copper	⅞	13-16	13-16
600	Northern Securities	80¾	80¼	80¼
100	Union Copper	1½	1½	1½
100	United Copper	15⅝	15⅝	15⅝
700	United Gas & El. w. i. (Bay State Gas)	3⅜	3⅜	3⅜

Bonds.

Sales.		High.	Low.	Last.
$1,000	†Am. Writing Paper 5s	70	70	70

†Sell flat.

QUOTATIONS—INACTIVE ISSUES.

Closing quotations of stocks compare as follows with the closing prices of Tuesday:

Industrial and Miscellaneous.

	Sept. 9. Bid.	Asked.	Sept. 8. Bid.	Asked.
American Banknote	51	54	51	54
American Can	4¼	4½	4¼	4½
American Can pf.	40	40¾	40	40¾
American Chicle	100	105	100	105
American Chicle pf.	90	95	90	95
American De Forest	1	5	1	5
American Diesel Engine	15	16	15	16
American Elevated	...	⅛	...	⅛
American Malting 6s	96	98	95	98
American Typefounders	29½	32	29½	33
Amer. Typefounders pf.	90	93	90	93
Amer. Writing Paper	3	3½	3	3½
Amer. Writing Paper pf.	12	14	12	14
Amer. Writing Paper 5s	69	70	69	70
Bamberger De Lamar	8⅜	9	7⅝	8⅜
Borden's Cond. Milk	110	112	110	116
Borden's Cond. Milk pf.	104	107	102	106
British Columbia Copper	3⅜	3	3	3½
Buffalo & Susque. RR.	60	...	60	...
Buffalo & Susq. RR. pf.	85	90	85	88
California Copper	⅛	3-16	⅛	3-16
Camden Land	⅛	3-16	⅛	3-16
Casein Co. of America	...	10	...	10
Casein Co. of Am. pf.	...	55	...	55
Central Fireworks	20¾	23	20¾	23
Central Fireworks pf.	62	67	62	67
Central Foundry	2	2½	1¾	2
Central Foundry pf.	10	12	10	12
Central Foundry 6s	54	59	55	60
Compressed Air	½	1	½	1
Cons. Lake Superior	⅜	⅝	½	⅞
Cons. Lake Superior pf.	5½	6	5¼	6¼
Con. Refrigerating	4½	4¾	4	4½
Con. Rubber Tire	⅝	¾	⅝	¾
Con. Rubber Tire pf.	...	7¼	...	7¼
Con. Rubber Tire 4s	6	8	6	8
Detroit & Mackinac	25	32	25	32
Detroit & Mackinac pf.	75	82	75	82
Dominion Securities	5	20	5	20
E. W. Bliss	140	152½	140	152½
E. W. Bliss pf.	140	160	140	160
Electric Boat	12	17	10	20
Electric Boat pf.	38	43	...	43
Electric Lead Reduction	1¼	1½	1¼	1½
Electric Lead Reduc. pf.	3	5	3	5
Electric Vehicle	5	6	4½	5½
Electric Vehicle pf.	7½	10	7½	9
Electro-Pneumatic	⅛	¼	⅛	⅜
Empire Steel	...	11	...	11
Empire Steel pf.	...	48	...	48
Erie Con. 4s	85	88	85	88
Fuel Oil Power	...	10	...	10
Gold Hill Copper	¼	5-16	¼	5-16
Greene Cons. Copper	19	19¼	19¼	19¾
Gugg'h'm Ex. 50% paid	102	110	102	110
Guggenheim Exploration	110	120	110	120
Hackensack Meadows	7	8½	8	9
Hall Signal	...	80	...	80
Havana Tobacco	21	23	21	23
Havana Tobacco pf.	35	45	35	45
Houston Oil	2	5	2¼	5
Houston Oil pf.	25	35	...	35
Inter. Rapid Transit	97½	98½	97¼	98¼
Inter. Mer. Marine	3⅞	4¼	3⅞	4¼
Inter. Mer. Marine pf.	13½	14¼	13	15
Int. Mer. Mar. underwriters' certf., full paid	...	95	...	95
Inter. Mer. Marine 4½s	97½	100	97¼	100
International Salt	9⅜	11	9⅜	11
International Salt 5s	40	42	40	42
Internat. Silver 1st 6s	98	101	98	101
Internat. Silver deb. 6s	...	88	...	88
Inter. Silver	...	9	...	9
Inter. Silver pf.	37	42	37	42
Kitchener Mining	⅛	½	⅜	½
Lackaw. Steel, 60% paid	...	80	71	80
Lackaw. Steel, full paid	...	80	...	80
Lack. Steel 5s, 75% paid	95	96½	95	96½
Lanston Monotype	7	7⅜	7⅛	8
Maine Steamship	18	23	18	23
Maine Steamship 5s	75	78	75	78
Manhattan Transit	1⅜	2	1⅜	2
Marconi Wireless of Can.	1	4	1	4
Mex. Central new deb.	77½	77¾	77½	78
Mex. Nat. C., $17 pd. off	5¾	7	5¾	7
Mont. & Boston Copper	13-16	⅞	13-16	15-16
N. Y. & Q. E. L. & P.	35	45	35	45
N. Y. & Q. E. L. & P. pf.	65	75	65	75
N. Y. Transportation	4⅝	5	4⅝	5
North Am. L. & Pulp	...	7	...	8
Otis Elevator	32	35	32	35
Otis Elevator pf.	90	93	90	93
Pacific Pack. & Nav.	¾	1	¾	1
Pacific Pack. & Nav. pf.	1	2½	1	3
Peoria, Dec. & Ev.	¼	¾	¼	¾
Royal Baking Powder pf.	99½	101	99½	101
Safety Car Heating	165	173	165	170
Seaboard Air Line	20	20⅜	20¼	21
Seaboard Air Line pf.	33	33⅜	33½	34
Seminole Mining	⅛	¼	⅛	¼
Simpson-Crawford	...	85	...	85
Simpson-Crawford 6s	...	81	...	81
South Elberon Land 5s	...	65	...	65
Standard Coupler	26¼	34	26¼	34
Standard Coupler pf.	120	137	120	137
Standard Milling	5	7	5	7
Standard Milling pf.	21	25	21	25
Standard Milling 5s	65	70	65	70
Standard Oil	608	612	608	612
Storage Power	⅛	⅝	¼	⅝
Tennessee Copper	29¼	...	27	30
Tonopah Mining	6⅝	7¼	7	7¼
Trenton Potteries	13½	16	13½	16
Trenton Potteries pf.	80	86	80	86
Trenton Potteries deb.	70	75	70	75
Union Copper	1	1¼	1⅛	1¼
Union Typewriter	100	106	100	106
Union Typewriter 1st pf.	108	114	108	114
Union Typewriter 2d pf.	108	114	108	114
United Box Board	2⅜	3¼	2⅜	3
United Box Board pf.	18½	19	18¼	19
United Copper	14	16	14	16
United Lumber 1st 5s	...	67	...	67
U. S. Cotton Duck	1	4	1	4
U. S. Light & Heat	5½	6	5½	6
Universal Tobacco	1	2	1	2
Universal Tobacco pf.	2	4	2	4
Virginia & Southwestern	25	31	25	31
White Knob Copper	10	12	10	11¼
White Knob Cop. con. 6s	110	...	110	...

Street Railways.

	Sept. 9. Bid.	Asked.	Sept. 8. Bid.	Asked.
Broadway & 7th Av.	235	245	235	245
Broadway & 7th Av. 1st.	99½	100¼	99½	100¼
Broadway & 7th Av. 2d.	104	107	104	107
Broadway Surface 1st 5s.	107	110	107	110
Broadway Surface 2d.	98½	100¼	98½	100¼
Brooklyn, B. & W. E. 5s.	99	103	99	103
Brooklyn City Railroad	235	238	235	238
Brooklyn R. T. new 4s	...	78	...	78½
Central Park, N. & E. R.	190	200	190	200
Con. Traction of N. J.	60	62	60	62
Con. Traction 5s	104½	105¼	104½	105¼
Eighth Avenue Railroad	390	405	390	405
42d St., M. & St. N. Av. 1st	105	108	105	108
42d St., M. & St. N. Av. 2d	95	100	95	100
Grand Rapids St. Ry.	40	45	40	45
Grand Rapids St. Ry. pf.	80	88	80	88
Jersey City, H. & P.	16	18	16	18
Jersey City, H. & P. 4s	69	72	69	72
Nassau Electric 4s	78	78½	78	78½
New Orleans Railways	10⅝	11	10⅝	11
New Orleans Rys. pf.	35	40	35	40
New Orleans Rys. 4½s	81	82¼	81½	82¼
Ninth Avenue R. R.	190	210	190	210
North Jersey St. Ry.	15	19	15	19
North Jersey St. Ry. 4s	71	74	71	74
St. Louis Transit	18½	19	18	19
St. Louis Tr. 5% notes	93	95	93	94½
Second Av. R. R. cons	107	111	107	111
Sixth Avenue R. R.	165	175	165	175
Steinw'y R. R. Co. 1st 6s	114	118	114	118
Syracuse Rapid Transit	25	30	25	30
Syracuse Rapid Tr. pf.	70	80	70	80
28th and 29th St. 5s	108¾	110¼	108¾	110¼
Union Railway 1st 5s	113	115	113	115
United Rys. of St. L. pf.	67	68¼	67	68¼
United Traction, Prov.	97	100	97	100
United Traction, bonds	107	110	107	110
Wash. Ry. & Electric	9	11	10	11
Wash. Ry. & Elec. pf.	38½	39½	38¾	39
Wash. Ry. & Elec. 4s	72½	73	72½	73

Gas Companies.

	Sept. 9. Bid.	Asked.	Sept. 8. Bid.	Asked.
Amer. Light & Traction	58	63	58	63
Amer. Light & Trac. pf.	90	93	90	93
Bay State Gas	3-16	¼	3-16	¼
Buffalo Gas	4½	5	4½	5
Cent. Union G. gtd 6s	103	106	103	106
Con. Gas of N. J. 5s	88	90	88	90
Consum. Gas (J. C.) bds.	100	102	100	102
Denver Gas	20	22½	20	22½
Denver Gas 6s	61	66	61	66
Denver Gas 5s	80	85	80	85
Indianapolis Gas	60	70	60	70
Indianapolis Gas 6s	104¾	106¼	104¾	106¼
Mutual Gas	290	315	290	315
New Amsterdam Gas 5s	105	106	105	106
N. Y. & E. R. GasCo. 1st 5s	109	112	109	112
N. Y. & E. R. GasCo. con. 5s	106	108	106	108
Northern Union Gas 5s	103	106	103	106
Ohio & Indiana Gas	8	12	8	12
St. Joseph (Mo.) 5s	90	93	90	93
St. Paul Gas 5s	87	90	87	90
Syracuse Gas 1st 5s	94	96	94	96
Un. Gas & El. w. i. (Bay State Gas)	2⅝	3	2⅝	3

Ferry Companies.

	Sept. 9. Bid.	Asked.	Sept. 8. Bid.	Asked.
Brooklyn Ferry	4	6	4	6
East River Ferry	78	84	78	84
East River Ferry 5s	90	94	90	94
Hoboken Ferry 1st 5s	104	108	104	108
N. Y. & Hob. con. 5s	102	104	102	104
Union Ferry	35	37	35	37
Union Ferry 5s	92	95	92	94

BOSTON STOCK MARKET.

Special to The New York Times.

BOSTON, Sept. 9.—Local money rates are unchanged and business continues at a low ebb. Call loans, 3½@5 per cent.; time loans on collateral, 5½@7 per cent.; time loans on mercantile paper, 6@7 per cent.; Clearing House loans, 4½ per cent.; New York funds, 25@20 cents discount. Clearings, $18,487,130; balances, $1,528,665. The foreign exchange market is slightly easier at a reduction of ¼ cent in long bills.

Trading in Copper Range was once more the distinctive feature of the stock market, but even this was considerably lighter than that of Tuesday. The price, while still having an excellent support, took only a narrow range. Amalgamated displayed a slightly increased activity, and at one time sold up to 48⅛, easing off later on a small fraction. Mr. Lawson was out with another bulletin regarding this stock in which he said: "Buy Amalgamated. Don't miss this opportunity to buy Amalgamated at present prices—don't miss it."

Of the other copper issues Old Dominion alone attracted any attention and that by reason of a drop in its price from 9¼ to 8½, due presumably to the talk that the company would have considerable difficulty in satisfactorily financing its requirements for the future. The London metal market was a trifle weaker, but the situation in New York was reported as satisfactory.

So far as the general market was concerned Dominion Steel which, on small transactions sold up to 14¼, was really the only feature.

Complete transactions were as follows:

Sales.	RAILROADS.	High.	Low.	Last.
461	Atchison	67	66	66⅝
6	*Boston & Albany	249	249	249
2	Boston & Lowell	238	238	238
3	*Boston & Maine	167½	167	167
10	*Fitch pf.	136	135½	136
90	Mass. Elec.	21½	21½	21½
290	Mass. Elec. pf.	79¾	79½	79¾
113	N. Y., N. H. & H.	197	197	197
1	Pere Marq. pf.	75	75	75
2	West End	89½	89½	89½
2	Wor., Nash. & Roch.	145	145	145
	TELEPHONES.			
440	American	133	132½	132¾
100	Mexican	1½	1½	1½
1	New England	126	126	126
1	Western pf.	82	82	82
	MISCELLANEOUS.			
100	Am. Pneu. Service	4½	4½	4½
50	Am. Pneu. Service pf.	17	17	17
70	*Am. Sugar	115½	115	115½
11	*Am. Sugar pf.	119	118½	118½
75	Am. Woolen pf.	70½	70½	70½
225	Dom. Iron & Steel	14¼	14	14¼
20	General Electric	164½	163	163
25	Mass. Gas	36¾	36¾	36¾
47	Mass. Gas pf.	79½	79	79
30	Mergenthaler	176	176	176
9	Pullman	220	218	220
11	Swift & Co.	105	104¾	104¾
30	United Fruit	90	90	90
81	United Shoe Machine	44½	44	44¼
57	United Shoe Mach. pf.	28	27¾	27¾
740	*U. S. Steel	22¼	21⅝	21⅞
70	U. S. Steel pf.	71	70½	71
	MINING.			
10	Adventure	6	6	6
50	Allouez	5¼	5¼	5¼
3,113	Amalgamated	48⅛	47¾	48
50	Arcadian	1½	1½	1½
50	Bingham	25¼	25¼	25¼
60	Centennial	19½	19	19½
10	Central Oil	4	4	4
5,975	Copper Range	66¼	65¼	65¾
164	Daly West	43	42	42¼
540	Dom. Coal	79	78½	78½
5	Dom. Coal pf.	110	110	110
105	Elm River	3	2⅝	3
200	Isle Royale	7	7	7
25	Michigan	8¼	8¼	8¼
25	Mohawk	42¼	42¼	42¼
30	Mon. C. & C.	3⅞	3½	3½
745	Old Dominion	9	8½	9
62	Osceola	60	59	59
15	Parrot	20¼	20¼	20¼
30	Phoenix	5	5	5
260	Shannon	10	10	10
812	Tri-Mountain	72	70	70
295	Trinity	7⅜	7¼	7¼
150	Utah	27⅞	27¾	27¾
25	Victoria	4	4	4
20	Winona	8¼	8¼	8¼

British Columbia, 3 bid, 4 asked.
*Ex dividend.

PHILADELPHIA PRICES.

Special to The New York Times.

PHILADELPHIA, Sept. 9.—The Consolidated Lake Superior Company gave the market almost its only topic for discussion to-day. There is disappointment, regret, complaint, and a general feeling of anger at the tergiversations of the management, and it is feared the impending conflict will produce an unsavory scandal. There was considerable offering of the stocks to-day, but only small sales, the closing quotations being ⅜ for the common and 5⅜ for the preferred stock. Otherwise the market developed nothing that was noteworthy, there being no material change in the price level of the few stocks in which there was any movement.

Sales, 10,116 shares of stocks and $64,300 bonds, as follows:

Sales.		High.	Low.	Last.
200	American Railways	45	45	45
200	Atchison	66⅝	66½	66⅝
237	Cambria Steel	22⅛	21½	21½
500	Chicago Union Traction	5½	5½	5½
670	Consol. Lake Superior	⅜	⅜	⅜
125	Cons. Lake Superior pf.	5⅜	5⅜	5⅜
200	Erie	29⅝	29½	29⅝
8	Ins. Co. of North Amer.	24⅛	24⅛	24⅛
131	Lehigh Valley R. R.	40	40	40
13	Little Schuylkill R. R.	61	61	61
451	Pennsylvania R. R.	62⅝	62	62⅝
37	Philadelphia Traction	96½	96¼	96½
682	Philadelphia Electric	6⅛	6 1-16	6 3-16
254	Philadelphia Co.	40⅛	40	40
4,475	Reading	27 1-16	26⅝	27 1-16
100	Rock Island	29	29	29
600	Tidewater Steel Co.	1¼	1¼	1¼
13	United Co.'s of N. J.	265	265	265
40	United Gas Imp. Co.	85	84½	84½
500	Union Traction	43⅝	43½	43½
520	United States Steel	22	21⅝	21⅝
50	United States Steel pf.	70⅝	70⅝	70⅝
4	Warwick Steel	5	5	5

CHICAGO QUOTATIONS.

Special to The New York Times.

CHICAGO, Sept. 9.—Business was very dull on the Exchange, with a lower trend. Edison sold off to 145 early, Chicago Telephone slipped off again to around 120, Biscuit common was under 40 most of the day, and Northwestern Elevated sold at 20.

New York Exchange was at 20 cents' discount before clearing and par afterward. Time and call loans, 5½@6 per cent.

Complete stock transactions were as follows:

Sales.		High.	Low.	Last.
20	American Can	4½	4½	4½
330	American Can pf.	40⅝	40½	40½
2	Chicago Telephone	120½	120½	120½
25	Chicago Union Traction	5	5	5
5	Lake St. L.	6⅛	6⅛	6⅛
50	Met. L. com.	21	21	21
40	Northwest. L. com.	20	20	20
462	Nat. Biscuit com.	40	39½	39⅝
150	Nat. Biscuit pf.	101	101	101
6	South Side L.	97	97	97
19	Chicago Edison	146	145	145
50	Swift & Co.	105	105	105
10	Quaker Oats pf.	81	81	81
50	United Boxboard com.	2⅝	2⅝	2⅝

BULLION AND MINING.

Bar silver was quoted in the London market at 26⅜d per ounce and in New York at 57¼c. per ounce. Mexican dollars were quoted at 45½c.

On the Consolidated Exchange 300 shares of Consolidated California and Virginia sold at 1.40, 800 Hale and Norcross at .48@.46, 50 Horn Silver at 1.25, 500 Isabella at .15, 500 Julia at .02, 100 Mexican at 1.00, 100 Moulton at .25, 300 Ophir at 1.60, 100 Portland at 1.20, and 1,000 Small Hopes at .31@.32.

TRANSACTIONS IN BONDS.

NEW YORK STOCK EXCHANGE.

Wednesday, Sept. 9, 1903.

Adams Exp 4s	
1,000	102½
Am Hide & L 6s	
5,000	79½
Atch, Top & S Fe gen 4s	
500	100⅜
adjustment 4s	
2,000	90
stamped	
21,000	87
Balt & Ohio gold 4s	
7,000	100⅝
6,000	100⅛
pr lien 3½s	
1,000	92¼
7,000	92⅜
S W div 3½s	
5,000	88⅝
5,000	88½
P, L E & W V 4s	
2,000	96⅝
Brooklyn R T 5s	
5,000	104
Bklyn Un El 1st	
1,000	99
Can S 1st 5s	
5,000	108
Cen of Ga con 5s	
5,000	105
2,000	104½
4,000	105
2d inc 5s	
10,000	29⅝
Cen Pac gtd 3½s	
1,000	85⅝
Ches & Ohio gen 4½s	
1,000	102
10,000	102½
5,000	102⅜
Ches & O con 5s	
1,000	115⅜
9,000	115⅝
Chi, B & Q 4s joint bonds	
9,000	93⅞
14,000	93
C & E Ill gen 5s	
1,000	114
Chi Gas, L & C 1st 5s	
1,000	106
C, R I & P gen 4s	
1,000	100
C, R I & P R R coll tr 5s	
10,000	75⅝
C, R I & P R R 4s	
22,000	73⅝
2,000	73⅜
5,000	73½
44,000	73¼
1,000	73
3,000	73⅛
3,000	73⅜
3,000	73⅛
Con Tob 4s	
24,000	57
20,000	56⅞
Det City Gas 5s	
2,000	93¼
Det Mac & Mar ld grant 3½s	
15,000	30
Erie 1st con 4s	
1,000	96⅞
3,000	96⅝
Erie 1st gen 4s	
2,000	83¾
Erie Penn coll tr 4s	
2,000	89⅞
Grand Rap & Ind 1st gtd 4½s	
5,000	109½
Green Bay & Wn deb ctf B	
5,000	14
Louisville & Nashv unified 4s	
5,000	98⅝
Man con 4s	
1,000	103
Mex Cen 1st inc	
20,000	16½
6,000	16⅝
M, L S & Wn inc	
1,000	109
Mo, K & T 1st 4s	
1,000	96
M, K & T of Tx 5s	
4,000	100⅞
6,000	100⅝
Mo Pac trust 5s	
4,000	103¼
Mo P 1st con 6s	
1,000	118¼
2,000	118
2,000	118⅜
3,000	118⅛
N Y Cen & H R gen 3½s	
1,000	95½
N Y Cen & H R L S col 3½s	
7,000	90
Nat Starch 5s	
10,000	70
N Y Gas, El L, H & P, pr money 4s	
2,000	89
4,000	88¾
1,000	89
N Y G, E L, H & P col tr 5s	
4,000	108¼
N Y, O & W ref 4s	
4,000	97¼
Norf & W con 4s	
500	97⅜
1,000	98⅛
Norf & W, Poc C & C 4s	
3,000	88⅝
5,000	88
Nor Pac gen 3s	
600	71¼
4,000	70⅞
1,000	70¾
Nor Pac 4s	
5,000	100⅞
25,000	100⅝
30,000	100⅞
Or R & N con 4s	
1,000	97¼
Or Short L 1st con 5s	
3,000	111
Or Short L 4s prtg bonds	
4,000	89⅝
Pac of Mo 2d 5s	
2,000	107⅝
Penn conv 3½s	
2,000	95
1,000	95⅜
P, Ft W & C 2d 7s	
1,500	128⅝
Reading gen 4s	
1,000	95
1,000	95⅛
Rio Gde Wn 1st	
1,000	86
St L, Ir Mt & So gen 5s	
1,000	111
1,000	110¾
20,000	111
unify & ref 4s	
1,000	88
St L & San F R R refunding 4s	
3,000	81
St L Southw con 4s	
3,000	69⅝
2,000	69¾
3,000	69½
St P, M & M 2d 6s	
2,000	110¾
San An & A P 4s	
12,000	77⅝
Seaboard A L Ry gold 4s	
1,000	77
S Car & Ga 1st	
1,000	104½
S Pac 4½s	
1,000	90
S Pac 4s	
500	86½
S Ry 1st 5s	
1,000	113⅛
1,000	113⅜
Un Pac 1st 4s	
14,000	99⅝
Un Pac conv 4s	
32,000	94¼
33,000	94⅜
15,000	94½
10,000	94⅝
18,000	94¾
20,000	94⅞
14,000	94⅝
1,000	94½
United R R of San Fran 4s	
3,000	79⅛
U S Steel Corp skg fund 5s	
10,000	72¾
10,000	72⅞
1,000	73
13,000	72⅞
56,000	72½
6,000	73
5,000	72⅞
17,000	73
registered	
4,000	73⅝
500	73¼
Wab deb B	
20,000	69¾
30,000	69½
West Shore 4s	
15,000	109⅝
West Un funding & real est 4½s	
3,000	102
7,000	102¼
Wheeling & L E 1st con 4s	
1,000	88
Total Sales	$952,500

BID AND ASKED QUOTATIONS.

The following were the closing quotations for Government bonds and for stocks in which there were no transactions:

	Bid.	Asked.
2s, r., 1930	105¾	106½
2s, c., 1930	109	110
3s, r., 1918	108	109
3s, c., 1918	108	109
3s, 1918, sm.	106¼	...
4s, r., 1907	109	110
4s, c., 1907	110	111
4s, r., 1925	135	136
4s, c., 1925	135	136
5s, r., 1904	101½	102½
5s, c., 1904	101½	102½
D. C. 3-65s	120	..
Adams Exp.	223	230
Alb. & Sus.	220	..
Allis-Chalm.	11½	12
Allis-Ch. pf.	..	60
Am. Ag. Ch.	12	24
Am. A. C. pf.	..	80
Am. B. Sug.	25	30
Am. B. S. pf.	..	80
Am. Bicycle	..	..
Am. B. pf.	½	1
Am. Coal	190	250
Am. C. Oil	30¾	31
A. C. O. pf.	86	90
Am. D. Tel.	24	28
Am. Express	190	200
Am. Gr. Tw.	6	8
A. H. & L.	3½	3¾
A. H. & L. pf.	12	16
Am. L. Co.	11	12½
A. L. Co. pf.	33	40
Am. M. Co.	3	3½
A. M. Co. pf.	14½	16
A. S. & R. pf.	89¾	90¼
Am. Snuff	96	110
Am. St. Fds.	8¼	10
A. S. R. pf.	117¼	120
A. T. & T.	132	133
Am. Tob. pf.	133	..
Am. W. Co.	8½	8¾
Am. W. Co. pf.	70¾	71
An. Cop. M.	80	82
Ann Arbor	30	35
Ann Arb. pf.	57	62
A. M. 1st pf.	88	98
At. C. Line	..	120
B. & O. pf.	86¼	87
R. A. L. pf.	106	..
B. Un. Gas	185	200
Bruns. City	6½	7½
B., R. & P.	132	136
B., R. & P. pf.	138	144
Butterick Co.	43	..
Can. So.	60	61
C. & S. A. Tel.	94	95
C. R. R. of N. J.	160	163
Chi. & Alt.	22	23
C., B. & Q.	170	200
C. & E. Ill. pf.	121	140
C. G. W. pf. A.	72	73
C. G. W. pf. B.	30	30¼
C., M. & St. P. pf.	172	173
C. & N. W.	164¼	165
C., St. P., M. & Om.	120	127
C., St. P., M. & Om. pf.	160	190
C. T. & T.	10	10¼
C. U. T. pf.	32	35
C., C., C. & St. L.	74	75
C., C., C. & St. L. pf.	100	110
C., L. & W.	40	60
C., L. & W. pf.	75	85
Cleve. & P.	180	..
Col. South.	14	14¾
C. & H. C. & Iron	14¾	15½
Com. Cable	146	166
Consol. Coal	69¼	80
C. P. Co. pf.	78¼	80
Del. & Hud.	163	164
D., L. & W.	237	240
D. & R. G.	24¼	25½
D. & S. W.	2	5
D. & S. W. pf.	..	10
D. M. & Ft. D.	16½	18
D. M. & Ft. D. pf.	100	..
Det. U. Ry.	68¼	70¼
Dia. Match	132½	135
D., S. S. & A.	9½	11
D., S. S. & A. pf.	14	16
Ev. & T. H.	45	50
Ev. & T. H. pf.	80	85
Ft. W. & D. City	45	60
Gen. Ch. Co.	64	70
G. C. Co. pf.	98	100
G. & S. Tel.	110	120
Gt. Nor. pf.	160	175
Hock. Val.	67	71
Hock. V. pf.	78	82
Homestake	55	60
Ill. C. L. L.	100	107
Int. P. Co.	12¾	13¾
I. P. Co. pf.	63	65
Int. S. P.	..	..
I. S. P. pf.	70	75
Iowa C. pf.	35	37
Joliet & C.	175	..
Kan. & M.	..	28
Kan. C. So.	22¾	23¾
K. C. & S. pf.	38	39
K. & D. M.	20	25
K. & D. M. pf.	40	45
Lacl. G. pf.	92¾	..
L. E. & W.	35	38
L. E. & W. pf.	95	105
Lake Shore	[illegible]	300
Long Island	60	67
Man. Beach	8	10
Md. C. pf.	105	125
M. W. S. E. Chi	20	25
M. W. S. E. Chi. pf.	57	65
Mich. Cent.	120	..
M. & St. L.	55	60
Mo., K. & T. pf.	40½	42
M. & B. pf.	96½	100
N. C. & St. L.	92	98
Nat. Bis.	39¾	39⅞
Nat. B. pf.	100	101
Nat. L. pf.	81½	84
N. R. R. of M. 2d pf.	25	26¾
N. Cen. Coal	45	49
N. Y. A. B.	123	125
N. Y., B. & M. B. pf.	95	110
N. Y. & N. H.	195	[illegible]
N. Y. C. & St. L.	24	26
N. Y., C. & St. L. 1st pf.	100	110
N. Y., C. & St. L. 2d pf.	62	65
N. Y. D. Co.	16	25
N. Y. D. Co. pf.	..	54
N. Y. & N. J. Tel.	148	155
N. & W. pf.	86	88¾
Ont. Min.	4½	5½
P. C. 1st pf.	85	105
P. C. 2d pf.	55	60
Peo. & E.	19	22
Pere Marq.	76	78
P., C., C. & St. L.	62	64
P., C., C. & St. L. pf.	87	93
P., Ft. W. & C.	178	..
P., Ft. W. & C. sp.	173	..
P. S. C. pf.	80	82
Pullman Co.	218	220
Quicksilver	1	2
Quicksil'r pf.	5⅝	7½
R.R. Sec. Ill. C. st. ctfs.	70	90
R. S. S. pf.	78	81
Rdg. 2d pf.	68	70
Rens. & S.	200	..
R. W. & O.	120	..
R. G. Mfg. Co. pf.	70	75
St. J. & G. I. 1st pf.	35	40
St. J. & G. I. 2d pf.	14½	16
St. L. & S. F. C. & E. I. ctfs.	155	162
St. L. & S. F. C. & E. I. pf. ctfs.	108	[illegible]
St. L. & S. F. 1st pf.	65	75
St. L. S. W.	15¾	16½
S.-S. S. & I.	34	35
S.-S. S. & I. pf.	80	[illegible]
S. Ry., M. & O. ctfs.	90	93
T., P. & W.	17	20½
T. R. & L.	22	23½
T., St. L. & W.	21	22
T., St. L. & W. pf.	29	30¾
Twin C. R. T. pf.	..	150
U. S. Exp.	105	110
U. S. Leath.	7½	8
U. S. Realty	7	7¾
U. S. R. pf.	42	44
Va. I., C. & C.	21	22
W.-F. Exp.	210	240
W. & L. E.	17⅝	18
W. & L. E. 1st pf.	48	[illegible]

TRADING IN BALTIMORE.

Special to The New York Times.

BALTIMORE, Sept. 9.—The market was intensely dull and featureless. Prices were unchanged, with the exception of a few fractional gains.

Money on call was 5@5½ per cent.

Complete transactions for the day, amounting to 127 shares of stock and $15,000 worth of bonds, were as follows:

Sales.		High.	Low.	Last.
100	Consolidated Gas	64½	64½	64½
25	Continental	188	188	188
2	Merchants' National	188	188	188
1,000	Seaboard Ry. 10-yr. 4s	77¾	77¾	77¾
3,000	Seaboard Railway 5s	102	102	102
2,000	Ga. & Ala. con. 5s	105½	105½	105½
1,000	West Va. Cent. 6s	110	110	110
6,000	United Rys. & El. in.	68½	68½	68½
2,000	United Rys. & El. 4s	89¾	89¾	89¾

NEW YORK STOCK EXCHANGE.

Complete Transactions in Stocks—Wednesday, Sept. 9, 1903.

Closing Bid.	Closing Asked.	Sales.		First.	High.	Low.	Last.	Net Change.
46¾	46⅞	15,180	*Amalgamated Cop. Co.	47⅛	48⅝	47⅛	46⅝	+ ⅝
32	32¾	300	Am. Car & F. Co.	32¾	32¾	32	32	...
82½	83	100	Am. Car & F. Co. pf.	82½	82½	82½	82½	— ½
6	6½	22	*Am. Ice Co.	6	6	6	6	...
27½	28	400	*Am. Ice Co. pf.	28	28	28	28	...
18½	18¾	500	*Am. Locomo. Co.	18½	18¾	18½	18½	— ¼
85	85½	200	*Am. Locomo. Co. pf.	85½	85½	85	85	— ½
45⅞	45⅞	2,100	*Am. S. & R. Co.	45¾	45⅞	45	45⅞	+ ⅞
85	88	100	*Am. Snuff Co. pf.	86	86	86	86	— 2
45	50	516	Am. Steel Founds. pf.	45	45	45	45	...
115⅝	115¾	550	*Am. Sug. Ref. Co.	115	115½	114¾	115½	...
79	82	100	Am. Tel. & Cable Co.	79½	79½	79½	79½	...
66¾	67	36,175	Atch., Top. & S. F.	66⅞	67	65⅝	67	+ ⅜
91½	92	18	Atch., Top. & S. F. pf.	92	92	92	92	...
82¾	82⅞	5,200	Baltimore & Ohio	82¾	82¾	81¾	82¾	...
44	44⅛	8,675	Brooklyn Rapid Tran.	43⅜	44⅛	43	44⅛	+ ¾
123¾	124¼	1,300	Canadian Pacific	124	124	123¾	123¾	— ¼
33	33⅛	300	Chesapeake & Ohio	33¾	33¾	33½	33½	— ¼
63	65	200	Chicago & Alton pf.	63½	63½	63½	63½	...
16⅞	17⅛	500	Chicago Great West.	17	17	17	17	...
87	88½	400	Chi. Gt. West. deb.	86	87½	86	87½	+ 2
142¼	142½	9,550	Chi., Mil. & St. P.	142¼	142¾	141⅝	142½	— ¼
21	21½	200	Chi. Term. Trans. pf.	21½	21½	21½	21½	...
5	5½	300	Chicago Union Trac.	5	5	5	5	...
40¾	41½	650	Colorado Fuel & Iron	43	43	40⅝	41	— 1½
53	53½	150	Col. & Southern 1st pf.	53½	53½	53½	53½	...
22	23	100	Col. & Southern 2d pf.	22½	22½	22½	22½	...
172¾	173	1,110	Consolidated Gas	172¼	172¾	172¼	172¾	...
		4,873	Consolidated Gas rts.	2	2	2	2	...
103¾	104½	200	*Con. Tobacco Co. pf.	104	104	104	104	...
28½	29	700	Corn Products Co.	28¼	29	28¼	29	+ ¾
77	79	150	Denver & R. G. pf.	78	78	78	78	+ 1
10	11½	100	Detroit Southern	10½	10½	10½	10½	— ½
17	19	25	Detroit Southern pf.	19	19	19	19	...
22	22½	100	*Distillers Securities	21½	21½	21½	21½	...
29¼	29⅜	5,810	Erie	29¼	29⅜	29	29¼	...
67	67¼	1,500	Erie 1st pf.	67½	67½	67¼	67¼	+ ¾
51	52	300	Erie 2d pf.	51½	51½	51	51	— 1
162½	163½	100	General Electric	163	163	163	163	+ ½
133	133½	497	Illinois Central	133½	133½	133	133½	...
38	45	100	*Internat. Power Co.	38	38	38	38	— 2
19	20	100	Iowa Central	19½	19½	19½	19½	— 1½
69	69½	100	K. C., Ft. S. & M. pf.	69½	69½	69½	69½	...
105¾	105⅞	1,800	Louisville & Nashville	105½	105⅞	105	105⅞	+ 1⅜
136	137	2,350	Manhattan Elevated	135¾	137	135	136½	+ 2
77½	78	3,000	*Met. Securities	75½	78⅛	75½	77½	...
114	114¼	3,920	*Met. Street Railway	112½	115	112½	114¼	+ 1½
13	13½	200	Mexican Central	13¼	13¼	13¼	13¼	...
86	95	10	Minn. & St. L. pf.	90	90	90	90	...
56	58	300	M. St. P. & S. S. M.	56	56½	56	56½	...
127	129	100	M. St. P. & S. S. M. pf.	127½	127½	127½	127½	— 1½
18½	19	100	Mo., Kan. & Texas	19½	19½	19½	19½	...
93½	93¾	3,424	Missouri Pacific	93¾	93¾	93¾	93¾	...
14½	17	50	*Nat. Lead Co.	14½	14½	14½	14½	...
24	25	100	Nat. Enameling	25	25	25	25	...
82	86	100	Nat. Enameling pf.	85	85	85	85	— 3½
41½	41¾	300	Nat. R. R. of Mex. pf.	41½	41¾	41½	41¾	+ ¼
122½	123	3,000	New York Central	121½	123	121½	123	+ 1
23½	23¾	300	N. Y., Ont. & West.	23¾	23¾	23¾	23¾	— ¼
62	63	810	Norfolk & Western	62½	62¾	62	62	— 1
77½	77¾	100	North American	77½	77½	77½	77½	— ½
46	47½	200	Pacific Coast	47	47	47	47	...
22½	22¾	100	Pacific Mail	22½	22½	22½	22½	...
125	125⅛	6,651	Pennsylvania R. R.	124½	125¼	124½	125¼	+ ½
93½	94	430	People's Gas, Chicago	94	94	93¾	93¾	...
41½	42	360	Pressed Steel Car	41½	41½	41½	41½	— ½
23	24	100	*Ry. Steel Spring	24	24	24	24	+ 1
54	54⅛	12,200	Reading	53⅜	54¼	53⅜	54⅛	+ ¾
78¾	80	40	Reading 1st pf.	78¾	78¾	78¾	78¾	...
11	11½	100	*Rep. Iron & Steel	11	11	11	11	— ½
66½	67	100	*Rep. Iron & Steel pf.	66½	66½	66½	66½	— ½
28½	28⅝	9,300	Rock Island Co.	28¾	29	28½	28⅝	...
65½	66½	100	Rock Island Co. pf.	65½	65½	65½	65½	...
18½	19½	1,000	*Rub. Goods Mg. Co.	18½	19½	18½	19½	+ ½
9	9½	100	St. Joseph & G. I.	9	9	9	9	— 1½
50	50½	200	St. L. & S. F. 2d pf.	50¾	50¾	50	50	...
36¼	36½	1,200	St. Louis Southw. pf.	36	36½	36	36½	...
45¼	45⅜	4,150	Southern Pacific	45⅜	45⅜	45	45⅜	...
22⅜	22½	3,300	Southern Ry., ext.	22⅜	22⅞	22¼	22½	...
84½	85	400	Southern Ry. pf., ext.	84½	84½	84½	84½	...
2½	3¼	100	Stand. Rope & Twine	2¾	2¾	2¾	2¾	...
40½	41½	2,200	Tennessee Coal & Iron	41½	41½	40½	41	...
27	27½	600	Texas & Pacific	27	27	27	27	...
28	29	100	Texas Pacific Land Tr.	28½	28½	28½	28½	+ ½
109	110	200	Third Avenue	110	110	109½	109½	— 2¾
93	94	110	Twin City R. T.	93½	93½	93½	93½	...
75⅝	75¾	10,850	Union Pacific	75¼	75⅞	75	75¾	+ ⅛
86½	...	100	Union Pacific pf.	86¾	86¾	86¾	86¾	...
14	15	100	United Rys. Invest.	14½	14½	14½	14½	...
47	48	200	United Rys. Invest. pf.	46¾	47	46¾	47	...
81½	82½	230	*U. S. Leather pf.	82	82	81½	81½	— 1
40	40¾	150	U. S. Realty & Con. pf.	40	40	40	40	— ½
12½	13	300	U. S. Rubber	12¾	12¾	12½	12½	+ ½
		100	U. S. Steel	23	23	23	23	...
21½	21¾	11,752	U. S. Steel, ex div.	22	22½	21½	21¾	— ¼
70	70⅛	2,096	U. S. Steel pf.	70⅛	70½	70	70⅛	+ ½
23	24	700	Va.-Caro. Chemical	23½	23½	23½	23½	— ½
94	95	100	Va.-Caro. Chemical pf.	94½	94½	94½	94½	...
21½	22¼	100	Wabash	22¼	22¼	22¼	22¼	+ 1
35	35½	700	Wabash pf.	35	35	35	35	— ¼
83¼	84	100	Western Union Tel.	83½	83½	83½	83½	...
165	175	100	Westinghouse E. & M.	165	165	165	165	— 5
170	175	100	Westinghouse 1st pf.	170	170	170	170	— 5
26	26½	100	Wheel. & L. E. 2d pf.	26½	26½	26½	26½	— 1
19	19½	220	Wisconsin Central	19	19½	19	19½	+ ½
40	40¾	320	Wisconsin Central pf.	40½	40½	40	40	— ½
Sales......		188,415	*Unlisted. †From last previous sale, based on 100 share lots.					

THE CONSOLIDATED EXCHANGE.

TRANSACTIONS IN STOCKS.

Wednesday, Sept. 9, 1903.

Sales.		First.	High.	Low.	Last.
3,160	Amal. Copper	47½	48⅜	47⅛	48⅜
250	Am. Locomotive	18¾	19	18¾	18¾
60	Am. Smelting	45	45¾	45	45¾
120	Am. Sugar	115¼	115½	115	115
15,070	A., T. & S. F.	66⅞	66⅞	66	66⅞
2,340	Balt. & Ohio	82¾	82¾	81⅞	82¾
3,660	Brook. R. T.	43¾	44⅛	43	44
490	Can. Pacific	124	124	123¾	123¾
100	Chi. Gt. West.	16¾	17⅛	16¾	17⅛
4,180	C., M. & St. P.	142¼	142¾	141⅝	142½
800	Col. Fuel & I.	42½	42½	40½	41
930	Erie	29⅜	29⅜	29	29¼
70	Ill. Central	133¼	133¼	133¼	133¼
20	Louis. & Nash.	105¼	105¼	105¼	105¼
2,380	Manhattan	135¾	136½	135	136¾
1,170	Met. Street	112¾	114¼	112½	114¼
40	Mex. Central	13¼	13¼	13¼	13¼
20	Mo., K. & Tex.	19½	19½	19½	19½
3,070	Mo. Pacific	93½	94	93¾	93⅞
170	N. Y. Central	121½	122	121½	121⅞
60	N. Y., O. & W.	23½	23½	23½	23½
20	Nort. & West.	62½	62½	62½	62½
780	Pennsylvania	124¾	125	124½	125
20	People's Gas	94	94	93¾	93¾
7,440	Reading	53¾	54⅛	53½	54⅛
2,010	Rock Island	28¾	29	28½	28⅝
1,040	Southern Pac.	45⅜	45½	45	45⅜
300	Southern Ry.	22⅝	22⅞	22¼	22⅜
870	Tenn. Coal & I.	41½	41½	40½	40½
240	Texas Pacific	26⅞	27	26⅞	27
6,880	Union Pac.	75¼	75⅞	75	75⅜
30	U. S. Rubber	12¾	12¾	12¾	12¾
6,690	U. S. Steel	22	22⅜	21⅝	21⅞
370	U. S. Steel pf.	70¼	70⅝	70⅛	70⅜
20	Va. Car. Chem.	23	23	23	23
20	Wabash	22¼	22¼	22¼	22¼
20	Wabash pf.	35	35	35	35
30	Wis. Central	19	19	19	19
66,590					

Bonds.

Sales.		First.	High.	Low.	Last.
$1,000	Penn. conv. 3½s	95¾	95¾	95¾	95¾
5,000	Rock Island 4s	73½	73½	73½	73½
1,000	U's Pa. conv. 4s	94⅞	94⅞	94⅞	94⅞
6,000	U. S. Steel 5s	79	79	79	79
$13,000					

TREASURY BALANCES.

WASHINGTON, Sept. 9.—To-day's statement of the Treasury balances in the general fund, exclusive of the $150,000,000 gold reserve in the Division of Redemption, shows:

Available cash balance	$234,422,928
Gold	108,445,011
Silver	27,541,023
United States notes	11,284,620
Treasury notes of 1890	143,307
National banknotes	18,810,224
Total receipts this day	1,359,697
Total receipts this month	11,930,457
Total receipts this year	110,483,711
Total expenditures this day	1,220,000
Total expenditures this month	10,690,000
Total expenditures this year	110,102,753
Deposits in National banks	156,966,724
National banknotes received to-day for redemption	615,884
Government receipts—	
From internal revenue	881,740
Customs	1,002,673
Miscellaneous	23,253

The condition of the Treasury, Divisions of Issue and Redemption, at the beginning of business to-day was as follows:

RESERVE FUND.

Gold coin and bullion	$150,000,000

TRUST FUNDS, DIVISION OF REDEMPTION.

Gold coin	$416,808,869
Silver dollars	462,590,000
Silver dollars of 1890	2,417,287
Silver bullion of 1890	15,447,738
Total	$897,353,869

DIVISION OF ISSUE.

Gold certificates outstanding	$416,808,869
Silver certificates outstanding	462,580,000
Treasury notes outstanding	17,865,000
Total	$897,353,869

GENERAL FUND.

Gold coin and bullion	$82,707,216
Gold certificates	25,847,795
Silver coin and bullion	21,758,623
Silver certificates	5,783,008
United States notes	11,284,620
Other assets	28,190,886
Total in Treasury	$174,471,148
Deposits in National banks	156,966,724
Total	$331,437,865
Current liabilities	97,014,938
Available cash balance	$234,422,928

RAILROAD EARNINGS.

	1903.	1902.	1901.
CENTRAL OF GEORGIA—			
Mileage	1,845	1,845	1,845
4th week August	$222,642	$244,474	$214,253
Month	679,142	682,149	596,053
From July 1	1,394,417	1,360,633	1,168,056
CHICAGO, INDIANAPOLIS & LOUISVILLE—			
Mileage	546	546	546
4th week August	157,797	146,816	140,685
Month	480,943	432,869	415,337
From July 1	951,143	851,567	794,484
ILLINOIS SOUTHERN—			
Mileage	98	98	98
Month August	15,269	14,015	12,833
From July 1	28,022	26,173	23,873
INTERNATIONAL & GREAT NORTHERN—			
Mileage	1,101	1,008	987
4th week August	155,613	152,608	132,871
Month	368,780	365,376	352,044
From July 1	822,174	730,940	686,139
MOBILE & OHIO—			
Mileage	873	876	876
Month August	596,210	561,253	469,138
From July 1	1,226,082	1,113,518	938,736
SOUTHERN INDIANA—			
Mileage	154	154	154
Month August	103,336	86,625	57,184
From July 1	200,955	151,937	104,464
TORONTO, HAMILTON & BUFFALO—			
3d week August	12,780	11,000	10,782
From July 1	92,637	86,962	64,973
WISCONSIN CENTRAL—			
Mileage	977	977	962
1st week Sept.	128,000	122,414	112,349
From July 1	1,352,563	1,315,014	1,165,569
BUFFALO & SUSQUEHANNA for the quarter ended June 30—			
Gross earnings	253,987	206,511	235,729
Operating ex.	143,575	124,189	112,061
Net earnings	110,412	82,322	123,068
Total income	140,900	92,380	129,495
Charges	50,790	39,462	43,045
Surplus	90,219	52,929	86,451
CENTRAL NEW ENGLAND for the year ended June 30—			
Gross earnings	695,537	583,837	711,788
Operating ex.	522,250	436,249	535,153
Net earnings	173,287	147,588	176,635
Other income	7,566	10,127	...
Total income	140,853	157,715	178,655
Fixed charges	153,223	152,689	155,718
Deficit	12,370	*5,026	20,937
Total def. June 30	45,627	60,135	...
*Surplus.			
DELAWARE, LACKAWANNA & WESTERN System in New York State reports to the Railroad Commission for the year ended June 30—			
Gross earnings	8,572,752	6,219,427	8,101,520
Operating ex.	4,773,155	3,538,342	4,674,121
Net earnings	3,799,595	2,680,185	3,427,399
Fixed charges	2,403,498	2,411,244	2,420,336
Surplus	1,396,097	268,941	1,007,063
SYRACUSE, BINGHAMTON & NEW YORK reports for the year ended June 30—			
Gross earnings	1,103,789	1,012,468	1,024,504
Operating ex.	689,733	643,027	550,716
Net earnings	414,146	369,436	473,788
Fixed charges	184,514	190,048	182,990
Balance	229,632	179,388	290,798
Divid. (at 8%)	200,000	200,000	200,000
Surplus	29,632	*20,611	90,798
Total sur. June 30	537,254	507,621	528,233
*Deficit. †Surplus.			
YAZOO & MISSISSIPPI VALLEY for July—			
Gross earnings	513,969	441,060	410,305
Ex. and taxes	480,731	465,683	348,833
Net earnings	33,238	*24,623	61,472
*Loss.			

COLORADO MINING STOCKS.

Special to The New York Times.

COLORADO SPRINGS, Sept. 9.—Gardner & Co. report closing quotations for to-day and yesterday as follows:

	Wednesday. Bid.	Wednesday. Asked.	Tuesday. Bid.	Tuesday. Asked.
Acacia	6	6¼	6⅛	6½
American	1⅞	2½	1½	2½
Anaconda	11⅞	14	11½	12¼
Blue Bell	3	5	3	5
C. C. Consolidated	3⅞	4½	3¾	4
C. C. & M.	2⅞	2⅞	2½	2⅞
C., K. & N.	17	19	17½	19
Dante	2	2½	2	2½
Doctor Jackpot	3¼	9	3⅞	5¼
Elkton	42¾	45	42	45
El Paso	60	61	60½	61
Findlay	13¾	14	13½	14
Gold Dollar	4⅞	4¾	4⅞	4¾
Gold Sovereign	3⅞	3¾	3⅜	3¾
Golden Cycle	66¾	67	...	...
Golden Fleece	6	10	7	10
Gould	2⅞	3⅛	2⅞	3⅛
Isabella	12	12⅝	12	12⅝
Keystone	2⅞	4	2⅝	4
Lexington	2⅞	3⅝	3⅛	3⅝
Little Puck	2⅞	3	2⅞	3
Mollie Gibson	4	5	...	...
Moon Anchor	9	12	9¼	10
New Haven	2⅞	3⅝	2⅞	3⅝
Pharmacist	2⅞	3¼	3⅛	3¼
Pinnacle	2	2½	2	2½
Portland	120	125	119	125
Rose Maud	1⅛	2	1½	2
Rose Nicol	1	2	1½	2½
Sunset Eclipse	1⅛	2	1¾	2
Work	5	6⅝	5	5¼

NEW YORK INCORPORATIONS.

Special to The New York Times.

ALBANY, Sept. 9.—Incorporated to-day:

American Standard Publishing Company, Manhattan; capital, $5,000. Directors—Frank E. Bradley, Frederick Gove, and Louis A. Silberbauer, Manhattan.

White Craft and Power Company, Port Richmond, (to build boats;) capital, $25,000. Directors—Ernest C. White, James A. Reeves, and William E. Traphagen, Port Richmond.

Manhattan Audit Company, Manhattan; capital, $5,000. Directors—James L. Ridgeway and Horace S. Andrews, Brooklyn, and Richard Somerhurst, Manhattan.

Pierrepont Hotel Company, Manhattan; capital, $15,000. Directors—Laurie L. Levey, Joseph L. Young, and Martin Weschler, Manhattan, and Arthur S. Hyman, Brooklyn.

Demorest Pattern Company of Manhattan, (to deal in patterns and fashion sheets;) capital, $50,000. Directors—Julius H. Seibert, Magdalen C. Schuyler, and William J. Weathersby, Manhattan.

Wellington Distributing Company, Manhattan; capital, $10,000. Directors—Howard C. Benedict and Reuben F. Katz, Manhattan, and S. Frances McCarty, Jersey City.

J. K. Krieg Company, Manhattan, (to manufacture and deal in machinery, tools, and implements;) capital, $50,000. Directors—Sidney W. Winslow, Elmer P. Howe, and Edward P. Hurd, Boston, Mass.

Big Four Oil and Refining Company, Albany, (to operate in New York State, but may extend to other States and Territories;) capital, $100,000. Directors—George G. Hasgen and Henry A. Hisgen, Albany, and Henry T. Lee, Findlay, Ohio.

Manados Realty Company, Manhattan; capital, $10,000. Directors—E. Joseph Brewster, Richard M. Farrias, and Hellmuth Mcerohen, Manhattan.

Sinn Novelty Company, Manhattan, (to manufacture and sell picture frames;) capital, $6,000. Directors—Jacob Sinn, Ike Mersenstein, and Max Lasserman, Manhattan.

Western Mantel Company, Manhattan; capital, $20,000. Directors—George Backer, Simon Katz, and Jacob Wildberg, Manhattan.

Bohemian Real Estate Association, Queens Borough; capital, $5,000. Directors—Louis Kucera, John Urban, Jr., and Frank Hyek, Borough of Queens.

INCORPORATED IN NEW JERSEY.

The Hussitica Development Company, Camden; capital, $100,000. Incorporators—S. J. Macfarren, John F. Graham, W. C. Dunkle, W. S. Peters, R. C. Machesney, and W. F. Rice.

D. N. Carrington & Co., merchandise, East Orange; capital, $50,000. Incorporators—Charles A. Greene, James R. Maplestoft, and Joseph Gerrardt.

The Co-operative Mines Company, Paterson; capital, $20,000. Incorporators—George S. Lee, J. J. Ritter, Mortimer Inglis, Philip J. Brevily, and James F. Brevily.

NOTES OF INSURANCE INTERESTS.

The Niagara Fire Insurance Company has been licensed to do business in Mississippi.

George Herrmann & Co. of Chicago have been appointed Cook County managers of the Security Insurance Company of Baltimore, to succeed Cowan & Every.

Henry C. Upham has been appointed Denver special agent of the Aetna Insurance Company.

Charles W. Krueger has been appointed Milwaukee agent of the New Hampshire Fire Insurance Company, to succeed Edward Schroeder.

The Merchants' Insurance Company of Newark, which was purchased by the National Fire Insurance Company of Hartford, has reduced its capital stock from $400,000 to $100,000. While the policy holders are reinsured in the National, the Merchants' will retain its corporate existence until all policies expire.

The Western Union (fire underwriters) has appointed this committee to report to the annual meeting regarding the Kentucky whisky insurance question: S. Y. Tupper of the Southern department of the Queen Insurance Company, J. M. De Camp of the Liverpool and London and Globe Insurance Company, Kesler & Gallagher of the Aetna Insurance Company, J. W. G. Cofran of the Hartford Fire Insurance Company, and John H. Washburn of the Home Insurance Company.

THE WEATHER.

WASHINGTON, Sept. 9.—A trough of low pressure extends to-night from Texas northeastward through the upper lake region, and as a result there have been general showers in the middle slope, the Missouri and Middle Mississippi Valleys, and southwestern upper lake region. There were also showers in the Middle Atlantic States, the Upper Ohio Valley, and near the West Gulf coast. Temperatures have risen in New England, the Middle Atlantic States, the lower lake region, and the northern plateau, and have fallen decidedly in Iowa, Kansas, Eastern Colorado, and the Lower Missouri Valley.

There will be showers Thursday in the Ohio and Upper Mississippi Valleys, Arkansas, Eastern Texas, Western Tennessee, the south upper lake region, and western lower lake region, and Thursday night and Friday in the Upper Ohio Valley, lower lake region, Middle Atlantic States, and interior New England. In the South, except Texas and Eastern Florida, and in the extreme West, the weather will be fair Thursday and Friday, except in the extreme Northwest where showers are probable Friday. It will be cooler Thursday in the Ohio Valley and warmer in the Northwest and extreme Central West. It will be warmer Friday in the middle slope, the Missouri and Upper Mississippi Valleys.

On the New England coast the winds will be light to fresh south; on the Middle Atlantic Coast fresh southeast to south; on the South Atlantic Coast light to fresh, mostly southeast; on the Gulf coast fresh south; on the upper lakes fresh and variable, and on the lower lakes fresh and mostly south.

Steamers departing Thursday for European ports will have light to fresh south winds and generally fair weather to the Grand Banks.

FORECAST FOR THURSDAY AND FRIDAY.

New England, fair Thursday, warmer in west and interior of south portions; Friday rain in west and south; fair in northeast portion; fresh south winds.

North Carolina and South Carolina, generally fair Thursday and Friday; light to fresh east to south winds.

District of Columbia, Maryland, Delaware, New Jersey, Eastern New York, Eastern Pennsylvania, and Virginia, partly cloudy Thursday; showers at night or Friday, light to fresh east to south winds.

North Dakota, fair, warmer Thursday; showers at night or Friday.

South Dakota, fair Thursday, warmer in extreme west portion; Friday fair.

West Virginia, showers Thursday; Friday fair in west, showers in east portion.

Western Pennsylvania, partly cloudy Thursday; showers and cooler at night or Friday, fresh south winds becoming variable.

Western New York, partly cloudy Thursday; Friday showers and cooler, fresh variable winds.

Minnesota, fair Thursday, warmer in west portion; Friday fair, warmer in south portion, variable winds.

LOCAL FORECAST—Partly cloudy to-day, showers to-night or to-morrow; light to fresh east to south winds.

The record of temperature for the twenty-four hours ended at midnight, taken from THE NEW YORK TIMES'S thermometer and from the thermometer of the Weather Bureau, is as follows:

	—Weather Bureau— 1902.	1903.	—TIMES— 1903.
3 A. M.	70	62	64
6 A. M.	71	62	64
9 A. M.	71	65	69
12 M.	70	68	72
3 P. M.	72	69	70
6 P. M.	70	66	69
9 P. M.	68	66	68
12 P. M.	61	65	67

THE TIMES'S thermometer is 6 feet above the street level; that of the Weather Bureau is 288 feet above the street level.

Average temperatures yesterday were as follows:

Printing House Square	67¾
Weather Bureau	64
Corresponding date 1902	69
Corresponding date for last twenty-five years	68

At 8 P. M. yesterday the thermometer registered 64 degrees, and at 8 P. M. 60 degrees, the maximum temperature being 68 degrees at 1:30 P. M., and the minimum 63 degrees at 3 A. M. At 8 A. M. the humidity was 68 per cent., and at 8 P. M. 70 per cent.

THE UNITED SERVICE.

Army.

The following officers are detailed to act as umpires during the army manoeuvres at West Point and Fort Riley, Kan., and will report to Major John C. Bates for duty: Col. Joseph H. Dorst, Lieut. Cols. Walter S. Schuyler and Edgar R. Robertson, Majors Charles S. Chubb, Wallis O. Clark, and Lloyd S. McCormick; Capts. Oscar J. Brown, Francis J. Kernan, Chase W. Kennedy, Andrew S. Rowan, Benjamin A. Poor, Marcus D. Cronin, Ulysses G. McAlexander, Mark L. Hersey, George W. Reade, Willard A. Holbrook, John F. Preston, James A. Moss, John W. Furlong, and Julian R. Lindsey.

Capt. S. F. Bottoms, Commissary, will repair to Washington and report to the Commissary General for consultation, and then proceed to Chicago and report to Major Albert D. Niskern, purchasing Commissary, for duty as an assistant in his office.

Brig. Gens. William A. Kobbe and Tasker H. Bliss will report to Major Gen. John C. Bates for duty pertaining to the army manoeuvres at West Point, Ky.

First Lieut. Henry S. Hathaway will proceed to West Point, Ky., for special duty pertaining to the army manoeuvres.

Transfers in the Artillery Corps, to take effect upon the arrival at Fort Casey of Major Leverett H. Walker: Capt. Isaac N. Lewis from the Sixty-third Company to the unassigned list; First Lieut. Harrison S. Kerrick from the Seventy-first Company to the unassigned list.

First Lieut. Fred T. Austin is assigned to the Seventy-first Company Artillery.

Capt. Leads will proceed to Fort Flagler for duty as adjutant, to relieve Lieut. Austin.

The following officers will report to Lieut. Col. H. H. Loughborough, Sixth Infantry, President of the examining board convened at Fort Leavenworth, for instructions relating to their examinations for promotion: Capt. Wilds P. Richardson, Eighth Infantry; Capt. Frank B. Andrus, Eighth Infantry; Second Lieut. Elliot Caziarc, Eighth Infantry.

Capt. William S. Guignard, Artillery Corps, is relieved from duty at the United States Military Academy.

Navy.

Lieut. Commander W. A. Gill, Lieut. I. F. Landis, and Ensign C. E. Landram are detached from the Celtic and ordered home to wait orders.

Paymaster F. T. Arms is ordered to the Minneapolis.

Assistant Surgeon R. A. Bachmann is detached from Cavite Station and ordered to Guam.

Capt. C. S. Radford, United States Marine Corps, is detached from the Cavite Station and ordered home.

Movements of Naval Vessels.

Special to The New York Times.

WASHINGTON, Sept. 9.—Arrived—Mayflower at Menemsha Bight.

Sailed—Texas, from New York Navy Yard for Menemsha Bight; Lawrence, from New York Navy Yard for Newport; Sylph, from Newport for New London; Hull, from Newport for Boston.

The Hornet was placed in commission at Norfolk yard Sept. 8.

STATE COURTS.

Calendars for Thursday, Sept. 10.

SUPREME COURT—Appellate Division.—Recess.

SUPREME COURT—Appellate Term—For the hearing of appeals from the City Court and Municipal Court.—Recess.

SUPREME COURT—Special Term—Part I.—Clarke, J.—Opens at 10:30 A. M. Litigated motions.

1—Met. Life Ins. Co. vs. Graves.
2—Tomlinson vs. Bishop.
3—Jones vs. same.
4—Gilbert vs. same.
7—Lowenfeld vs. Rosh.
8—In re Egyptian Flag Cigarette Co.
9—Hart vs. American Cotton Co.
5—Lowenstein vs. Hornsby.
6—Rosenzweig vs. Kashowits.
10—Lefler vs. Eisenhuth.
11—Jones vs. Jones.
12—Friedman vs. Swift & Co.
13—Second Nat. Bank of Louisville vs. Schwartz.
14—In re V. Loewers Gambrinus Brewery.
15—Twelfth Ward Bank vs. Speirs.
16—Jones vs. Met. St. Ry. Co.
17—Spicer vs. Spicer.
18—Morrison vs. Morrison.
19—Schmitt vs. Lincks.
20—Hofferbarth vs. Crimmins.
21—Legana vs. same.
22—In re Ovitt.
23—Neuberger vs. Rorbach.
24—Germania Life Ins. Co. vs. Mosher.
25—Koscherak vs. Bond.
26—Hart vs. American Cotton Co.
27—Edwards vs. Bell.
28—Meyer vs. City of New York.
29—In re Home Table Co.
30—Kimball vs. Amsdoler.
31—Straub vs. Friedman.
32—Kelly vs. Dickson.
33—Gadden vs. York.
34—Brenner vs. N. Y. Elev. Supply and Repair Co.
35—In re McDonald.
36—Van Benren vs. Aschner.
37—Gerard vs. Wiggin.
38—Plant vs. MaArdle.
39—Mushmore vs. Muchmore.
40—Montgomery vs. Boyd.
41—In re Hyland.
42—In re West 41st and 42d Sts.
43—In re West 15th to West 18th St.
44—D'Angelo vs. Scheina.
45—Fassell vs. Bolen.
46—Leonard vs. Leonard.

SUPREME COURT—Special Term—Part II.—Blanchard, J.—Opens at 10:30 A. M. Ex parte business.

SUPREME COURT—Special Term—Parts III., IV., V., VI., VII., and VIII.—Adjourned for the term.

SUPREME COURT—Trial Term—Parts I., II., III., IV., V., VI., VII., VIII., IX., X., XI., XII., and XIII.—Adjourned for the term.

SURROGATES' COURT—Chambers—Thomas, S.—Held on ground floor in County Court House. Wills for probate at 10:30 A. M.

Alma Tefft Wight.
Eugenia G. Lary.
Loutta F. McNulty.
Isabella Rankin.
John F. Busch.
Hy. D. Purroy.
George G. Grennell.
Franciska Schmidt.
At 2 P. M.
Lewis F. Eisig.

SURROGATES' COURT—Trial Term—Adjourned for the term.

CITY COURT—Special Term—McCarthy, J.—Opens at 10 A. M. Held in Brownstone Building, (Chambers Street.)—Motions must be made returnable at 10:30 A. M. Defaults on motions will be taken at 11 A. M. No contested motions will be heard unless placed on calendar before 10 A. M.

CITY COURT—Trial Term—Parts I., II., III., IV., and V.—Adjourned for the term.

COURT OF GENERAL SESSIONS—Part I.—Newburger, J.—Opens at 10 A. M. Assistant District Attorneys Nott and Smyth for the People.

1—Joseph Gardella, Jerry Lear, Alfred Strasberg.
2—Henry Walker.
3—Alexander Lindsey.
4—John Sweeney, William O'Brien.
5—William Smith.
6—Terence Reynolds.
7—Louis Miller.
8—George Du Bois.
9—Manuel Echeverria.
10—Sam Friedman.
11—Frank Rohme, Nicholas Dramis.
12—Thomas Davy.
13—John O'Connell.
14—John Woods, Barney Doran.
15—Henry Schramm.
16—Adolph Zucker.
17—Jack Ginsberg, Robert Burns.
18—Sigmund Bennett.
19—Pietro A. Maisone.
20—Harry Siegel.
21—Anton Von Halle.
22—William Morrow.
23—Miguel Palomino.
To fix a day for trial.
1—John Montgomery, George O'Neill, William Shay.
2—Lina Schroer, Albertina Schroer, Katharina Schroer, Elisabeth Blanchard.
3—John Stewart.
4—Joseph Dazett.
5—Harry Smith.
6—John J. Kennelly.
Pleadings.
1—James F. Kear.
2—Thomas Gratton.
3—Joseph Garry.
4—Frank Hart.
5—Sadie E. Williams.
6—Minnie Lamb.
7—John Brown.

COURT OF GENERAL SESSIONS—Part II.—Foster, J.—Opens at 10:30 A. M. Assistant District Attorneys Ely and Chadwick for the People.

1—Alessandro Ruberti.
2—Charles Smoot.
3—William Parker.
4—Frank Calabro.
5—William Maulsby.
6—Antonio Albino.
7—Joe Scheer.
8—Joseph Moran.
9—John J. Mullen.
10—Harry Allen.
11—John J. Sugrue, Henry Burns.
12—George F. Tudor.
To fix a day for trial.
1—Antonio Spesil.
2—Edward Smith.
3—Fred Block.

COURT OF GENERAL SESSIONS—Parts III. and IV.—Adjourned for the term.

Receivers Appointed—New York.

SUPREME COURT—Blanchard, J.—John Grant Senia vs. Jacob M. Diamond—John Grant Senia.

SUPREME COURT—Amend, J.—In re John Burt, Jr., receiver, &c.—Conrad H. Schmitt.

CITY COURT—McCarthy, J.—Laurence J. Callanan vs. Thomas L. Brown—Henry C. E. Stimpson. Adolf Kobitsch vs. Thomas Donohue and others—George F. Nicholson. Mrs. George P. Gott vs. E. Walter Van Wagner—Jacob Joseph.

Referees Appointed—New York.

SUPREME COURT—Blanchard, J.—In re Welsert—Frank Hendrick. Vought vs. Bronxwood Club—G. A. Litthauer. Furman vs. Costello—M. Linn Bruce. McRoy vs. Bergfiath—R. D. Luce. Cain vs. Cain—Edward F. Brown.

SUPREME COURT—Clarke, J.—Dorsett vs. Swany G casts—John C. Coleman. Hayes vs. Martin—Elbert E. Hamlin. Ferris vs. Ferris—John Freeman Baker. In re James R. Floyd's Sons—Leopold Harburger. Sanford vs. Smith—Leopold Leo.

Westchester Court Calendar.

Day calendar for Sept. 10.

COUNTY COURT—Trial Term—Platt, J.—Court opens and calendar called at 10 A. M.

[illegible]

The following cases, if answered ready, will be passed for the day:

[illegible]

THE COMMERCIAL WORLD

CASH QUOTATIONS.

Wheat, No. 2 red	.88
Corn, No. 2 mixed	.60
Oats, No. 2 mixed	.39
Flour, Minnesota patents	$5.00
Cotton, middling	12.25
Coffee, No. 7 Rio	.05¼
Sugar, granulated	5.00
Molasses, O. K., prime	.42
Beef, family	10.50
Beef, hams	22.25
Tallow, prime	.04⅝
Pork, mess	15.50
Hogs, dressed, 160 lb.	.07¾
Lard, prime	9.00
Iron, Northern, No. 1 foundry	17.00
Butter, Western, creamery	.20

[illegible]

MINNEAPOLIS, Sept. 9.—Wheat—December, 80⅝c; May, 82½c; on track, No. 1 hard, 85½c; No. 1 Northern, 84½c; No. 2 Northern, 82c; No. 3 Northern, 79@82c.

FLOUR AND MEAL.—Spring patents, $4.50@5.15; Winter straights, $3.65@3.90; Winter patents, $3.90@4.30; Spring clears, $3.75@3.90; extra No. 1 Winter, $3.15@3.25; extra No. 2 Winter, $2.90@3.10; red dog, $2.30@2.50, to arrive. RYE FLOUR—Fair to good, $3.10@3.40; choice to fancy, $3.45@3.60. CORNMEAL—Kiln-dried, $3.20@3.30, as to brand. BAGMEAL—Fine white and yellow, $1.35@1.40; coarse, $1.10@1.12. FEED—Spring bran, spot, $18.25; sacks, to arrive, 200 lb, $18.25@18.50; Spring bran, middling, $19@22.50, in 200-lb sacks; city feed, $18.50@19; linseed oilcake, $24; hominy chop, $21.25, bulk, $22.45, sacks, to arrive; oilmeal, $24@24.50.

FUTURES.

NEW YORK PRICES.

	Open.	High.	Low.	Close.
Wheat—				
September	87¾	87¾	87⅛	87⅛
December	87⅜	88 1-16	87 7-16	87⅝
May	88⅝	89 1-16	88⅜	89
Corn—				
September	57½	58	57½	58
December	57⅜	58	57⅜	58
May	57⅜	57⅞	57⅜	57⅞

CHICAGO PRICES.

	Open.	High.	Low.	Close.
Wheat—				
September	80¼	80⅝	79⅞	80⅜
December	82	82 7-16	81⅝	82⅜
May	84½	84⅝	83⅞	84⅜
Corn—				
September	50⅝	51⅜	50⅝	51⅜
December	51	51⅝	50⅞	51⅝
May	50⅞	51⅞	50⅞	51⅞
Oats—				
September	35 5-16	35⅞	35 5-16	35⅝
December	37⅛	37⅞	36⅞	37⅜
May	38⅝	39½	38⅝	39⅜
Lard—				
September	$9.07½	$9.20	$9.02½	$9.15
October	8.00	8.30	8.00	8.30
Ribs—				
September	8.40	8.52½	8.40	8.52½
October	8.50	8.75	8.50	8.70
Pork—				
September	12.10	12.50	12.10	12.40
October	12.97½	13.50	12.97½	13.60

COFFEE.—There was a moderate business, and the market ruled generally steady to firm. The opening was steady at an advance of 5 points, and the market closed firm net 5 to 10 points higher, with the sales reaching some 13,750 bags. The spot market was quiet, with quotations on the basis of 5¼c for Rio No. 7.

Contract prices ranged as follows:

	Open.	High.	Low.	Close.
September	4.00	4.00	4.00	4.00@4.05
October	4.05	4.05	4.05	4.05@4.10
November	4.15	4.15	4.15	4.15@4.20
December	4.45	4.45	4.45	4.40@4.50

PROVISIONS.—PORK—Mess, $15@16; family, $17.50@17.75; short clear, $14.75@16.50. BEEF—Mess, $8@8.50; family, $10@11; packet, $9@10; extra India mess, $14@15. BEEF HAMS—$21.50@22. DRESSED HOGS—Bacons, 7¾c; 180-lb, 8¼c; 160-lb, 8½c; 140-lb, 8¾c; pigs, 8@9¼c. CUT MEATS—Bellies, smoking, 11½@13c; 10-lb, 10½c; 12-lb, 9½c; 14-lb, 9c; pickled shoulders, 6c; pickled hams, 12½@13c. TALLOW—City, 4⅝c; country, 4⅝@5c. LARD—Western, $9; city lard, 8¼@8⅜c; refined lard, South American, $9.75; Continent, $9.25; Brazil, kegs, $10.75; compound, 7@7⅝c. STEARINE—Oleo, 7½c; city lard, stearine, 9¾c.

METALS.—Spot tin declined 12s 6d in London, to £122, and futures declined 5s, to £121. The weakness abroad was reflected in freer offerings here, and prices ranged lower, with spot closing at $28.25. COPPER—Copper also declined in London, spot there being 5s lower at £57 17s 6d, while futures declined 7s 6d, to £57 2s 6d. Locally copper was quiet, Lake is held at $13.75@$13.87½; electrolytic at $13.62½@13.75, and casting at $13.37½@13.50. LEAD—Lead was unchanged in London at £11 6s 3d, and locally it continued firm at $4.25. SPELTER—Spelter advanced 2s 6d in London, to £21 2s 6d, while locally it remained unchanged at $6. IRON—Iron closed at 51s 3d in Glasgow, and at 46s 3d in Middlesborough. Locally iron was weak and lower, following the recent declines at Southern furnaces. No. 1 foundry, Northern, is quoted at $17; No. 2 foundry Northern, at $16.50; No. 1 foundry, Southern, and No. 1 foundry, Southern, soft, at $15.50@16.

NAVAL STORES.—Spirits turpentine, oil and machine barrels, 58@58½c. Tar—Pine, barrels, $2.70@2.80. Resin—Common to good, strained, $2.20@2.25; E, $2.25; F, $2.45@2.50; G, $2.50@2.55; H, $3.30@3.40; I, $3.50@3.60; K, $3.60@3.80; M, $3.90; N, $4.10; W G, $4.30@4.50; W W, $4.60@4.80.

CHARLESTON, S. C., Sept. 9.—Turpentine nominal. Resin, A, B, C, $1.75; D, $1.80; E, $1.90; F, $1.95; G, $2.05; H, $2.40; I, $2.90; K, $3.20; M, $3.30; N, $3.35; W G, $3.40; W W, $3.60.

LIVE STOCK.—Beeves steady to strong; bulls and good cows firm to 10c higher; thin cows weak and not wanted. Native steers, $4.50@5.70; oxen, $4.75; bulls, $2.50@4.25; cows, $1@4. Dressed beef in good demand at 6½@9c per lb. Calves firm to 25c higher. Veals, $5@8.75; culls, $4@4.50; grassers and buttermilks, $3@3.75; Westerns, $4.50. City dressed veals firmer at 9@13c per lb; country dressed, 8@11½c; dressed grassers and buttermilks, 4@6½c. Sheep firm to 10c higher; lambs generally 10@15c lower. Sheep, $2.50@4; lambs, $5@6.75; culls, $4. Dressed mutton, 5½@8c per lb; dressed lambs, 7½@11c. Hogs slow. State and Jersey hogs, $6.20@6.35. Country dressed hogs lower at 6@8½c per lb.

[illegible]

FINANCIAL.

BANKS AND TRUST COMPANIES.

Central National Bank
320 Broadway.

Phenix National Bank
49 Wall Street.

Washington Trust Company
Stewart Building, 280 Broadway.

BANKERS AND BROKERS.

FISK & ROBINSON
BANKERS
Government Bonds
and other
Investment Securities
MEMBERS NEW YORK STOCK EXCHANGE
35 CEDAR STREET NEW YORK
28 STATE STREET BOSTON

POST & CO.
Members New York Stock Exchange.
74 BROADWAY, NEW YORK.
Up-Town Office 1286 Broadway.
Philadelphia, 31 South Fifth St.
Baltimore, 12 South Street.
Washington Office, 1301 F St., N. W.

Henry Clews, James B. Clews, John H. Clews, Member N. Y. Stock Ex. Member N. Y. Stock Ex. C. F. Holsderber, Member N. Y. Stock Exch.
HENRY CLEWS & CO.
BANKERS,
11, 13, 15 AND 17 BROAD ST.
Orders executed for investment or on margin. Interest allowed on deposits, subject to check. Financial Agents for Corporations and Investors. Government and other High-Grade Bonds bought and sold.
BRANCH OFFICES:
362 2d Av., cor. 57th St. | 202 5th Av., cor. 25th St.
487 B'way, Silk Ex. Bldg. | 58 Worth & 39 Thomas.
87 Hudson St., Merc. Ex. | 16 Court St., Brooklyn.

C. E. GOODMAN & CO.
2 Wall St., New York
Investment Securities
Bank Stocks a Specialty

E. CLARENCE JONES & CO.,
BANKERS.
New York, 1 Nassau St. | Philadelphia, 112 So. 4th St.
Members N. Y. & Phila. Stock Exchanges.
Investment Securities.

National Bank of Commerce
Rights
DEALT IN BY
P. J. GOODHART & CO.,
57 BROADWAY.
Telephone 6448 Cortlandt.

SIMON BORG & CO.,
BANKERS,
No. 20 Nassau St., New York.
INVESTMENT SECURITIES.

BROWN BROTHERS & CO.,
NO. 59 WALL ST.
Issue international cheques, commercial and travelers' credits available in all parts of the world.

FINANCIAL.

Sale of Additional Troy (N. Y.) Water Works Bonds.

Comptroller's Office,
Troy, N. Y., August 29, 1903.

The undersigned will receive sealed bids at this office until noon of the 15th day of September, 1903, for registered bonds of the City of Troy, bearing date September 1st, 1903, and amounting in the aggregate to the sum of three hundred and fifty-five thousand dollars, ($355,000,) payable as follows:

Twenty thousand dollars in each of the years 1917, 1918, 1919, 1920, 1921, 1922, 1923, 1924, 1925, 1926, 1927, 1928, 1929, 1930, 1931, 1932, 1933, 1934, and fifteen thousand dollars in the year 1935. They are known as "Additional Water Works Bonds of the City of Troy," and are issued under the provisions of Chapter 578 of the Laws of 1896, as amended by Chapter 488 of the Laws of 1894 and Chapter 370 of the Laws of 1900, and the Laws amendatory thereof and supplemental thereto, and in pursuance of an ordinance of the Common Council of the City of Troy adopted on the 20th day of August, 1903, and approved by the Mayor of said City on the 21st day of August, 1903.

The bonds will be in denominations of one thousand dollars each and will bear interest at the rate of four per centum per annum, payable semi-annually from and after the date of issue. The principal and interest will be payable in New York City. All bids and proposals shall be accompanied with a certified check payable to the order of the City of Troy for not less than one per centum of the par value of said bonds as a guarantee that the bidder will take the bonds if they are awarded to him, and such sums for which said checks are given shall be treated as liquidated damages and shall belong to the City of Troy, in case of the failure, refusal, or neglect of the bidder or bidders to take such bonds within ten days after notice to him or them by the Comptroller of said City that he or they have been awarded such bonds at such sale. The checks of unsuccessful bidders will be returned immediately after the award is made of said bonds. Notice of the award will be given to the successful bidder as soon as made.

LE ROY RICKERSON,
Comptroller.

SINKING FUND NOTICE.
RICHMOND AND DANVILLE RAILROAD COMPANY.
EQUIPMENT 5% MORTGAGE BONDS dated September 3d, 1889.

The Central Trust Company of New York, Trustee, gives notice that in accordance with a certain indenture made by the above Railroad Company, dated September 3, 1889, it will receive sealed proposals to sell the above-described bonds at a rate not to exceed par and accrued interest, the total offer not to consume more than the amount of sixty-two thousand five hundred and forty-three 36-100 dollars, ($62,543.36.) Sealed proposals will be opened at the office of the Central Trust Company of New York, in New York City, at twelve o'clock noon on 24th day of September, 1903.

CENTRAL TRUST COMPANY OF NEW YORK, Trustee.
By J. N. WALLACE, 4th Vice President.

The Midland Terminal Railway Co.

Sealed proposals will be received at the office of The Farmers' Loan and Trust Company, 16, 18, 20, and 22 William Street, New York City, for the sale to the Trustee, in accordance with the provisions of the mortgage dated the 1st day of December, 1895, of a sufficient number of bonds to invest $8,092.79 of the Sinking Fund.

Proposals must be presented before 12 o'clock M. on the 14th day of September, 1903, and should be directed as follows: "Proposals to Sinking Fund, The Farmers' Loan and Trust Company, Nos. 16, 18, 20, and 22 William Street, New York City."

The Farmers' Loan and Trust Co., Trustee.
By E. S. MARSTON, President.
New York, September 2, 1903.

The Trust Co. of America
149 BROADWAY, NEW YORK.
Capital and Surplus $5,714,621.95
ASHBEL P. FITCH......President
WM. H. LEUPP, Vice-President.
WM. BARBOUR, Vice-President.
R. J. CHATRY, Secretary.
H. S. MANNING, Vice-President.
A. L. BANISTER, Treasurer.

EMPIRE STATE TRUST Co
Capital and Surplus, $1,000,000.
88 WALL ST., NEW YORK CITY.
Issues certificates of deposit bearing interest at special rates.
Le Roy W. Baldwin, Pres. Duncan D. Parmly, V-Pres
H. M. Gough, Treasurer. C. E. Braine, Secretary

NOTICE.

The First National Exchange Bank of Plymouth, located at Plymouth, in the State of Michigan, is closing up its affairs. All noteholders and other creditors of said association are, therefore, hereby notified to present the notes and other claims against the association for payment.

C. A. FISHER, Cashier.
Dated Aug. 20, 1903. au20-law6wTh

CONSOLIDATED EXCHANGE HOUSES

WE HAVE FOR SALE THE FOLLOWING PRIVILEGES, WHICH WE WILL ACCEPT IN LIEU OF MARGIN:—

Put	100 Sugar	103¾	Oct.	5th
"	200 Reading	50	"	26th
"	100 Union Pacific	73	"	2d
"	100 People's Gas	92	"	15th
"	200 Reading	50¼	Nov.	2d
"	100 B. R. T.	42	Sept.	30th
"	100 Erie	3 below m'ket	Oct.	9th
Call	100 Alton pfd.	64½	"	1st
"	100 Sugar	122½	"	5th
"	100 Erie	3 above market	"	9th
Spread	100 Rock Island	7 apart	Sept.	23d
"	100 Union Pacific	5 apart	Oct.	9th
"	100 Car & Foundry	8 apart	Nov.	7th

ALSO DAILY PRIVILEGES ON ACTIVE STOCKS. PRICES AND EXPLANATORY BOOKLET ON APPLICATION.

Mallett & Wyckoff. Members New York Consolidated Stock Exchange. TEN WALL STREET

Stanley B. McLean,
Member N. Y. Con. Stock Ex.
1501 WALL ST. EX. BLDG.,
49 Exchange Place.
Stocks, Bonds & Grain.

ALFRED M. LAMAR,
BANKER.
Member Consolidated Stock Exchange.
MAIN OFFICE, EXCHANGE BUILDING, 60 BROADWAY, NEW YORK.
BRANCH OFFICES { 215 WEST 125TH ST. 39 EAST 42D ST. 12 EAST 23D ST. TEMPLE BAR BLDG., B'KLYN.
STOCKS—GRAIN—COTTON.
INVESTMENT SECURITIES.
Send for our DAILY MARKET LETTER.
Address inquiries to Statistical Department.

SAM'L W. SMITH
STOCK BROKER,
60 Broadway, New York.
Member New York Con. Stock Exchange.
STOCKS AND BONDS ON MARGIN OR FOR INVESTMENT.
25 YEARS' EXPERIENCE.
Send for special letter on U. S. Steel.

Stoppani & Hotchkin
Members { N. Y. Consolidated Stock Exchange. Chicago Board of Trade.
MAIN OFFICE, 66 B'WAY, NEW YORK.
TELEPHONE, 6,480 CORTLANDT.
Orders executed for investment or on margin.
STOCKS, BONDS, GRAIN, COTTON.
BRANCH OFFICES { 1,215 BROADWAY. 51 EAST 125TH ST.

PROPOSALS.

The Cleveland, Akron & Columbus Railway Co.

Treasury Department,
Pittsburgh, Pa., September 1st, 1903.

BONDS FOR THE SINKING FUND.

New First Consolidated Mortgage 4% Bonds of this Company to the amount of $17,640 will be purchased October 1st, 1903, at the office of Messrs. Winslow, Lanier & Co., agents of the Company, No. 17 Nassau Street, New York, under the following provision of the mortgage:

"Sealed proposals for the sale of said bonds will be received at the agency of said Railway Company, in the City of New York, on or before the day prior to the time of making such purchase, and bonds offered at the lowest price, not exceeding par and interest, will be accepted and paid for. Should bonds of different holders be offered at the same price the number of bonds so purchased shall be on a pro rata basis, as near as practicable, in proportion to the whole number of bonds offered."

Proposals to sell bonds to the Sinking Fund must be in the hands of Messrs. Winslow, Lanier & Company before three o'clock P. M. of Wednesday, September 30th, 1903.

T. H. B. McKNIGHT, Treasurer.

PROPOSALS FOR SUBSISTENCE STORES.—Office Purchasing Commissary, U. S. Army, 39 Whitehall Street, New York City, N. Y., September 8, 1903. Sealed proposals for furnishing and delivering subsistence stores in this city for the month of October, 1903, will be received at this office until 11 o'clock A. M. on September 18, 1903. Information furnished on application. Envelopes containing bids should be marked "Proposals for Subsistence Stores opened September 18, 1903," addressed to Major D. L. BRAINARD, Commissary, U. S. A.

DIVIDENDS.

Dividend No. 36.
SAFETY CAR HEATING & LIGHTING CO.
NO. 160 BROADWAY.

The Board of Directors of this Company have this day declared the regular quarterly dividend of 2% and an extra dividend of 1% on the outstanding capital stock of the company, payable October 1st to all stockholders of record of September 16th at 12 o'clock noon. Transfer books of the Company will close September 16th at 12 o'clock noon and reopen October 1st.

C. H. WARDWELL, Secy. and Treas.
Sept. 8, 1903.

THE CHICAGO JUNCTION RAILWAYS & UNION STOCK YARDS COMPANY.

The Board of Directors have this day declared a quarterly dividend of ONE AND A HALF PER CENT. on the preferred stock, and a quarterly dividend of TWO PER CENT. on the common stock of the Company, payable October 1st, 1903, to stockholders of record at the close of the transfer books, on Saturday, September 12th, 1903, at 12 o'clock noon. Transfer books will reopen Friday, October 2d, 1903.

E. M. F. MILLER, Secretary.
Jersey City, N. J., Sept. 9th, 1903.

AMERICAN CAN COMPANY.

At a meeting of the Board of Directors of the American Can Company, held September first, 1903, a dividend of Two and One-half Per Cent. was declared upon the Preferred Stock, payable on September 30th, to stockholders of record at the close of business September 15th.

The Transfer Books will be closed as to the Preferred Stock from September 16th to September 30th, both days inclusive.

Checks will be mailed.
AMERICAN CAN COMPANY.
R. H. ISMON, Secretary.

Republic Iron & Steel Company.
DIVIDEND NO. 17.

The 17th quarterly dividend of ONE AND THREE-QUARTERS PER CENT. upon the Preferred Stock of this Company has been declared, payable October 1st, 1903, to stockholders of record at the close of business on Sept. 21st, 1903. The transfer books will close on Sept. 21st, 1903, at 3 o'clock P. M., and will reopen on October 22d, 1903, at 10 o'clock A. M., being the day following the date of the annual meeting.

CHAS. E. GRAVES, Assistant Secretary.

MERGENTHALER LINOTYPE COMPANY.
New York, September 8, 1903.

At a meeting of the Board of Directors held this day a regular quarterly dividend of TWO AND ONE-HALF PER CENT. was declared, payable on and after September 30, 1903, to the stockholders of record on Tuesday, September the 15th, 1903, at three o'clock P. M.

The transfer books will close on Tuesday, Sept. 15, 1903, at three o'clock P. M., and reopen on Thursday, Oct. 1, 1903, at 10 o'clock A. M.

FREDERICK J. WARBURTON, Treasurer.

INTERNATIONAL SILVER COMPANY.
Meriden Conn., Sept. 2d, 1903.

At a meeting of the Board of Directors a quarterly dividend of One (1%) Per Cent. was declared on the Preferred Capital Stock of this Company payable October 1st, 1903, to stockholders of record on Sept. 16th, 1903.

The Transfer Books of Preferred Stock will be closed on Sept. 16th at three o'clock P. M., and reopened on Oct. 2d, 1903, at ten o'clock A. M. Cheques will be mailed.

GEORGE ROCKWELL, Secretary.

DETROIT UNITED RAILWAY.
Detroit, Mich., Sept. 1, 1903.

The regular quarterly dividend of ONE PER CENT. on the capital stock of this company has been declared, payable October 1, 1903. Checks will be mailed to stockholders of record, payable at the office of Kean, Van Cortlandt & Co., 30 Pine St., New York.

Transfer books will be closed from Saturday, September 19th, at 12 o'clock noon until Friday, October 2d, at 10 o'clock A. M.

G. H. RUSSEL, Treasurer.

VIRGINIA-CAROLINA CHEMICAL CO.
Richmond, Va., Sept. 8, 1903.

The Board of Directors have this day declared a dividend of TWO PER CENT. (2%,) the same being quarterly dividend No. 32 on the preferred stock of this company, payable October 15, 1903, when checks will be mailed to all Preferred stockholders of record at the close of business Sept. 30th. The books for the transfer of Preferred stock will be closed from October 1st to October 15th, both days inclusive.

S. W. TRAVERS, Treasurer.

ELECTRIC BOAT COMPANY,
100 Broadway.
New York, September 1, 1903.

A quarterly dividend of TWO PER CENT. on the Preferred Stock of this Company has this day been declared, payable October 1st, 1903, to Preferred Stockholders of record at the close of business September 10th, 1903.

Transfer Books will close September 10th, 1903, and reopened October 1st, 1903.

ROBERT McA. LLOYD, Treasurer.

OTIS ELEVATOR COMPANY.
17 Battery Place, N. Y. City, Sept. 3, 1903.

The Board of Directors of the Otis Elevator Company has this day declared a quarterly dividend of $1.50 per share upon the preferred stock of the company, payable at this office on October 15, 1903, to the preferred stockholders of record at the close of business Sept. 30, 1903.

LYNDE BELKNAP, Treasurer.

THE COMMERCIAL CABLE COMPANY.
New York, September 1, 1903.

Dividend No. 57.—A quarterly dividend of Two Per Cent. will be paid October 1st, 1903, to stockholders of record on September 19, 1903. The transfer books will be closed September 19 and reopened October 2.

E. C. PLATT, Treasurer.

MEETINGS AND ELECTIONS.

THE CHICAGO AND ALTON RAILWAY CO.
Chicago, Ill., September 8, 1903.
ANNUAL MEETING.

The stockholders of The Chicago and Alton Railway Company are hereby notified that the annual meeting of said company for the election of Directors and transaction of such other business as may be presented will be held at the company's office in Chicago, Illinois, on Tuesday, the 6th day of October next at 10:30 o'clock A. M.

The transfer books for both the Common and Preferred Stock will be closed at the close of business hours on Monday, September 14, 1903, and reopen on the day following the meeting.

ALEX. MILLAR, Secretary.

Office of the Central Railroad Company of New Jersey.
New York, September 3d, 1903.

Notice is hereby given that the ANNUAL MEETING OF STOCKHOLDERS OF THE CENTRAL RAILROAD COMPANY OF NEW JERSEY, for the election of Directors and for the transaction of such other business as may properly come before the meeting, will be held on Friday, September 25th next, at the office of the Company, at Jersey City, at twelve o'clock noon, and that the Stock Transfer Book will be closed from noon on September 5th, 1903, and remain closed until 10:00 A. M. on September 26th, 1903.

G. O. WATERMAN, Secretary.

LAKE ERIE & WESTERN RAILROAD CO.
Grand Central Station, N. Y., Sept. 1, 1903.

The annual meeting of the stockholders of the Lake Erie & Western Railroad Company, for the election of directors and for the transaction of such other business as may be properly brought before the meeting, will be held at the office of the Company in Peoria, Ill., on Wednesday, October 7th, 1903, at 10 o'clock A. M.

The transfer books will be closed at 12 o'clock noon on Saturday, September 12, and reopened on Thursday, October 8.

CHARLES F. COX, Secretary.

PUBLIC NOTICES.

NOTICE TO TAXPAYERS.
DEPARTMENT OF FINANCE,
BUREAU FOR THE COLLECTION OF TAXES.
New York, September 1st, 1903.

Taxpayers who desire to obtain their bills promptly should make immediate written requisition (blanks may be procured in the borough offices), stating their property by Section or Ward, Block and Lot, or Map Number, making copy of same from their bills of last year.

If a taxpayer is assessed for personal tax, the requisition should also request bill for such tax.

Each requisition should be accompanied by an envelope bearing the proper address of the applicant AND WITH RETURN POSTAGE PREPAID.

In case of any doubt in regard to Ward, Section, Block or Lot Number, taxpayers should take their deeds to the Department of Taxes and Assessments and have their property located on the maps of that Department, and forward to the Deputy Receiver of Taxes, with the requisition, a certified memorandum of their property, which will be furnished by the Department of Taxes and Assessments.

Taxpayers in this manner will receive their bills returned by mail at the earliest possible moment, and avoid any delay caused by waiting on lines, as is required in case of personal application.

The requisition must be addressed and mailed to the Deputy Receiver of Taxes in whichever borough the property is located, as follows:

JOHN J. McDONOUGH, No. 57 Chambers Street, Borough of Manhattan, New York.

JOHN B. UNDERHILL, corner Third and Tremont Avenues, Borough of The Bronx, New York.

JACOB S. VAN WYCK, Municipal Building, Borough of Brooklyn, New York.

FREDERICK W. BLECKWENN, corner Jackson Avenue and Fifth Street, Long Island City, Borough of Queens, New York.

JOHN DE MORGAN, Bay and Sand Streets, Stapleton, Staten Island, Borough of Richmond, N. Y.

After receiving the bills the taxpayer will see that they are properly rebated, then draw check for the net amount to the order of the RECEIVER OF TAXES, and mail bill and check with an addressed envelope with return postage prepaid to the Deputy Receiver in whichever borough the property is located.

ALL BILLS PAID DURING OCTOBER MUST BE REBATED BEFORE PAYMENT.

DAVID E. AUSTEN,
Receiver of Taxes.

LOST AND FOUND.

LOST—Certificate No. A911, for 100 shares Common Stock Chicago and Great Western R. R. Co. in the name of R. S. SELF, indorsed in blank. Notice is hereby given to show cause why a duplicate certificate should not be issued. J. W. SPARKS & CO., Mariners and Merchants' Building, Philadelphia.

Lost—At Far Rockaway or Lawrence, Sunday, a small horseshoe scarfpin, with guard attached; liberal reward for return. Address L. W., Box 101 Times.

Lost.—Bank book 136,963, issued by the Franklin Savings Bank to Peter Cahill. Finder please return to bank.

IN THE REAL ESTATE FIELD

Site Bought for New Building at 131 to 135 Prince Street—Sales by Brokers and at Auction.

Julius Friend has sold 131 Prince Street for Morris Littman to George H. Figueron, who will improve the property in connection with Nos. 133 and 135 adjoining, recently purchased by him from Viola Hahn through Mr. Friend.

Following the report that the R. M. Stivers Company will erect a new building on Sixty-second Street, near Broadway, the statement was published yesterday that that concern had closed negotiations for the sale of its present property at 142 to 152 East Thirty-first Street, a four-story factory, with a dwelling adjoining, on a plot 146 by 98.9. At the office of the company it was said that no announcement could yet be made regarding these deals.

Mary J. Stuart has sold the two five-story tenements 242 and 244 West Sixty-first Street, 50 by 100.5.

Herman Cohen has sold the two five-story flats 53 and 57 West One Hundred and Seventeenth Street, each 26 by 100.11.

Grauer & Rathkopf have sold for Joseph Frankenthal and Herman Wiseman to Morris and Annie Trachman the property 318 East Eightieth Street, 25 by 102.2.

Marcus Nathan has bought, through Lewis Crane, the four-story flat 550 Tenth Avenue, 18.6 by 100.

Hyman Bloom has sold for John and Henry Luehrs to Charles Galewski the East One Hundred and Second Street, adjoining the northeast corner of Lexington Avenue, a five-story flat, on plot 27 by 100.11.

Mary M. and Margaret Collins have sold 325 to 329 Water Street, southeast corner of Roosevelt Street, a five-story brick building, on plot 67.2 by 67.1 by 64.6 by 67. Collins & Collins were the brokers in the deal.

Glass & Zuckerman report that they have sold the property 73 Norfolk Street for Golding & Hillman.

Lowenfeld & Prager have sold to Samuel Brasch 176 and 178 Avenue A, northwest corner of Eleventh Street, two five-story tenements, on plot 43.3 by 90.6.

W. F. Smith has sold the four-story flat 165 Lincoln Avenue, southwest corner of One Hundred and Thirty-fifth Street, 30 by 100.

Richard Dickson has sold for Patrick J. Dempsey and Nellie F. Cantwell the five-story brick building at the northeast corner of One Hundred and Fifty-second Street and Westchester Avenue, on lot 27.8 by 110.

De Selding Brothers has been appointed general agents for the new Hegeman Building, 200 Broadway.

The new lessee of the Pierrepont Apartment Hotel on West Thirty-second Street is B. F. Champion, not B. F. Champlin, as appeared in this column yesterday.

Results at Auction.

The only offering yesterday in the Real Estate Salesroom, 161 Broadway, resulted as follows:

By Parish, Fisher, Mooney & Co.

434 West Twentieth Street, south side, 141.8 feet east of Tenth Avenue, 16.8 by 91.11, leasehold, four-story brick dwelling; foreclosure sale, to the plaintiffs, Charles D. Immen, Jr., and another, as executors ... $2,000

To-day's Auction Sales.

The following sales at auction are down for to-day at 161 Broadway:

By Philip A. Smyth, partition sale, 1,919 Second Avenue, west side, between Ninety-ninth and One Hundredth Streets, 25 by 75, five-story brick tenement, with stores. Subject to a mortgage for $10,000.

By Joseph P. Day, foreclosure sale, Thomas L. Feitner, referee, 1,125 Lexington Avenue, northeast corner of Seventy-eighth Street, 38 by 82, seven-story brick apartment house, with stores. Due on judgment, $72,994.

By Bryan L. Kennelly, partition sale, John C. Coleman, referee, First Avenue, northwest corner of One Hundred and First Street, 100.11 by 100, vacant.

THE BUILDING DEPARTMENT.

List of Plans Filed for New Structures and Alterations.

No. 112 Stanton Street, for a six-story brick shop, with lofts, 23.5x75; K. Dieter of 44 Avenue A, owner; O. Stuhmer of 109 Orchard Street, architect; cost, $15,000.

Bronx River Place, west side, 120 feet north of Two Hundred and Forty-first Street, for a two-story frame dwelling, 18 by 30; Pasquale Huletta of 310 East One Hundred and Fourteenth Street, owner and architect; cost, $1,200.

Parker Avenue, west side, 100 feet south of Glebe Avenue, for a one-story frame shed, 24 by 10; William H. Callahan, premises, owner; B. Ebeling, West Farms Road, architect; cost, $500.

Willow Lane, north side, 405 feet east of Pelham Road, for a two and a half story frame dwelling, 29 by 30; Philip Paul, Westchester, owner; B. Ebeling, West Farms Road, architect; cost, $2,500.

Webster Avenue and Mosholu Parkway, for a three-story brick police station, 40 by 62; city, owner; Arthur A. Stoughton of 96 Fifth Avenue, architect; cost, $75,000.

Webster Avenue and Mosholu Parkway, rear, for a two-story brick stable; city, owner; 67.8 by 46; Arthur A. Stoughton of 96 Fifth Avenue, architect; cost, $7,000.

Alterations.

Fifty-eighth Street, north side, 330 feet west of Ninth Avenue, to a two-story brick kitchen and laundry; Roosevelt Hospital, owner; Smith, Westervelt & Austin of 7 Wall Street, architects; cost, $14,000.

Nos. 18 and 20 East One Hundred and Fifteenth Street, to two five-story brick tenements, with stores; Citron, Silinsky & Seiventhal of 155 Wooster Street, owners; Sass & Smallheiser of 23 Park Row, architects; cost, $6,000.

Nos. 124 and 126 Goerck Street, to six five-story brick tenements; estate of F. Kehr of 335 East Fifty-fifth Street, owner; A. H. Blankenstein of 121 Bible House, architect; cost, $3,100.

Nos. 228 to 236 West One Hundred and Forty-fourth Street, to five six-story brick tenements; M. Baum of 1,957 Seventh Avenue, owner; W. C. Sommerfield of 19 Union Square, architect; cost, $2,500.

No. 20 East Twelfth Street, to a five-story brick factory, with shops and stores; D. Pettyn, Tremont, Penn., owner; Bernstein & Bernstein of 72 Trinity Road, architects; cost, $2,000.

Spring and Mercer Streets, southeast corner, to eight-story brick salesrooms; George A. Fuller Company, owner; J. H. Morgan, architect; cost, $12,500.

No. 11 Avenue A, to a three-story brick dwelling and studio; W. Schuster, premises, owner; Bernstein & Bernstein, architects; cost, $100.

Nos. 238 and 260 West One Hundred and Twenty-fifth Street, to a five-story brick flat, with stores and offices; J. J. & T. P. Fowler, premises, owners; F. A. Wheelan of 112 West Forty-second Street, architect; cost, $850.

REAL ESTATE TRANSFERS.

Wednesday, Sept. 9, 1903.

AVENUE B, n w corner of 11th St, 43.3x90.6; Pincus Lowenfeld and another to Samuel Brasch, (mtgs $44,500) ... Nom.
CHARLES ST, 12 and 14, s s, 40x94.11; Louis Rabinowitz to Henry Passman, (mtg $21,000,) other consideration and ... 100
CHERRY ST, 36 and 38, n s, 50x136; Rachel Rosenberg to Alexander Finelite, all title ... Nom.
HOME ST, n s, 66.11 ft w of Tinton Av, 60x136.6x60x138.6; Home St, n s, 126.11 ft w of Tinton Av, 20.3x137.6x20.5x136.6; Kate Diekmann to Mary Feuerbach and another, (mtgs $15,000,) other consideration and ... 100
LONGFELLOW ST, w s, 175 ft s of 172d St, 50x100; Louis Ferraioli to Barnett Levine and others ... Nom.
MADISON ST, 77 and 79, n s, 50x100; Samuel Poliak and another to William Rotstein, (mtg $60,000,) other consideration and ... 100
MONROE ST, 74, s e corner of Mechanic's Alley, 20.4x93.3x20.4x92.11; Peshe Wangrow to City of New York ... 32,750
MORSE or OLD BOSTON ROAD, s e s, 200 ft n e of Rose St, 25x100; Elizabeth Wilhelm to Charles Wilhelm, ½ part ... Nom.
SUFFOLK ST, 82, e s, 25x100; Helena Matexynski to Nellie Voit, quitclaim ... Nom.
TELLER AV, n w s, 608.10 ft n e of 169th St, runs n w 100x n e 6.9x n e 18.4 x s e 96.8x s w 25; Louis Ferraioli to Barnett Levine and others ... Nom.
WASHINGTON AV, w s, 52.10 ft s of 168th St, 26x100; William H. Taubert to George W. Heiland, (mtg $4,500,) other consideration and ... 100
WHITLOCK AV, n w s, at s s Timpson Place, runs 20.1x s 0.9 to Whitlock Av and e 1.11 to beginning; Ernest Sass to Thomas H. Raywood, Jr. ... 50
8TH AV, n w corner of 148th St, 24.11x100; Henry Rieper and another to Jacob Rieper and another, (mtg $26,000,) other consideration and ... 100
10TH AV, s w corner of Bronx Terrace, 155x--x--x63.8; 10th Av, s e corner of 1st St, Lots 1,268 and 1,269, map of Wakefield; Elizabeth Polchinski to Charles Liebrock, Sr., (mtg $2,000) ... Nom.
10TH AV, s w corner of Bronx Terrace, 155x--x--x63.8; 10th Av, s e corner of 1st St, Lots 1,268 and 1,269, map of Wakefield; Charles Liebrock, Sr., to John Stahl ... Nom.
12TH ST, n s, 153.4 ft e of 4th St, 50.1x69.10x50.2x69.10; Jacob Margolits to Jacob Fischel, ½ part ... Nom.
40TH ST, 330 West, 25x98.9; Ignatz Roth to Max I. Schlesinger and another, ½ part, (mtg $6,000) ... Nom.
47TH ST, 147 East, 16.8x100.5; Jonas Sonnebom to William H. Tyler, quitclaim ... Nom.
71ST ST, s s, 82.10 ft w of West End Av, 17.2x84.5; George F. Victor to Alice E. Longley, (mtg $23,000) ... Nom.
74TH ST, s s, 183.4 ft w of 2d Av, 33.4x102.2; Wilhelmine F. and D. F. Tillmann to Olga Poetasch, (mtg $16,000) ... Nom.
89TH ST, 264 West, 16x100.8; City Real Estate Company to Sarah Alford, B & S, (mtg $11,000) ... 18,500
96TH ST, s s, 270 ft e of Amsterdam Av, 120x100.11; 87th St, 60 East, 25.5x100.8; John Casey to William J. Casey, other consideration and ... 100
111TH ST, n s, 127.6 ft e of 7th Av, 37.6x100.11; Aaron Lowitt to Minnie Lowitt ... Nom.
120TH ST, n s, 90 ft e of Pleasant Av, 25x100.10; Percival E. Nagle to Mary Smith, other consideration and ... 100
136TH ST, n s, 235 ft w of 5th Av, 100x100.10; the Manhattan Savings Institution to John H. Van Tene, other consideration and ... 100
158TH ST, n s, 128 ft n w of Gerard Av, runs n w 27x n e 100x s e 20x s w 30x s e 7x s w 100; Ferdinand Eidman, Jr., to Joseph Richards ... 3,400

Recorded Leases.

AMSTERDAM AV, 414; Frederick Pinisp to Patrick Parker, 5 years, $1,300 to ... $1,400
BROADWAY, w s, 73d to 74th St; Onward Construction Company to Herman Warendorff, 10 years, $2,000 to ... 2,800
LUDLOW ST, 127; George Fox and another to Hyman Rubin, 3 years ... 2,100
NORFOLK ST, 176 and 178; First Hungarian Congregation Ohab Zedek to Joe Levy, 5 years ... 5,000
SCAMMEL ST, 30; Rosa Saberski to Joseph Silver, 5 years ... 180
WATER ST, 604; Charles F. Schmalo and another to Timothy O'Connell and another, 5 years ... 600
3D AV, 488; estate of Michael P. Breslin to John Lenahan, 5 years ... 3,000
4TH ST, 318 West; Anna K. Dieckmann to Bernard Noonan, 5 years, $500 to ... 600
81ST ST, 218 East; David Herz to August Schwacke, 3 years ... 444
106TH ST, 312 to 318 East; H. Seymour Eisman and another to Righter & Marshall, 6 months ... 750
115TH ST, 312 East; Frank Garofalo to Alfonso Pakio, 3 years ... 1,050

Recorded Mortgages.

Interest is at 5 per cent., unless otherwise specified.

BRASCH, Samuel, to Pincus Lowenfeld and another; Avenue B, n w corner of 11th St, 1 year, 6 per cent ... 7,750
CUNNEEN, Carroll, to Mary J. Peck; 9th Av, w s, 98.9 ft n of 40th St, due Sept. 1, 1904 ... 1,500
ESSIG, Henry, to Emma Hassey; 14th St, 436 East, 2 years ... 6,000
FISCHER-HANSEN, Elvira, to Isaac V. Brokaw; Central Park West, 375 and 376, demand, 4½ per cent ... 25,000
GOODMAN, Urry, to Ester Goodman; Clay Av, e s, 82.10 ft n of 165th St, prior mtg $9,300, due May 1, 1908, 6 per cent ... 1,000
GUIDANO, Albert, and another to Ann Murray; 7th St, s s, w ½ of Lot 212, map of Wakefield, 1 year ... 1,200
HEATHER, Charles, and others to New York Mortgage and Security Company; 29th St, 525 West, 5 years ... 2,000
HEILAND, George W., to William H. Taubert; Washington Av, 1,081, installments, 6 per cent ... 1,000
HUNECKE, Herman, to Pauline M. Procter; Morris Av, e s, 213.9 ft n of Burnside Av, 3 years ... 5,000
HUNECKE, Herman, to Vernon G. Bruce; Morris Av, e s, 213.9 ft n of Burnside Av, prior mtg $5,000, due Dec. 9, 1908, 6 per cent ... 1,000
JUDIS, Irving, to Harris Mandelbaum and another; Houston St, s w corner of Macdougal St, prior mtg $64,875, building loan, 1 year, 6 per cent ... 27,000
LONGLEY, Alice E., to George F. Victor; 71st St, s s, 82.10 ft w of West End Av, prior mtg $18,000, 3 years, 6 per cent ... 5,000
PASSMAN, Henry, to Louis Rabinowitz; Charles St, 12 and 14, prior mtg —, 1 year, 6 per cent ... 6,000
RAAB, George, to Miriam H. C. Cannon; Grand St, n w corner of Sheriff St, 3 years, 6 per cent ... 3,500
REILLY, May E., to American Mortgage Company; 48th St, 511 West, 1 year ... 12,500
RIEPER, Jacob, and another to Henry Rieper and another; 8th Av, n w corner of 148th St, 1 year, 6 per cent ... 7,000
ROTSTEIN, William, to Samuel Poliak and another; Madison St, 77 and 79, prior mtg $60,000, 5 years, 6 per cent ... 14,000
SCHULMAN, William E., to Alexander Finelite; 6th St, 202 East; also 6th St, 204 East, demand, 6 per cent ... 2,500
SPIELBERGER, Leonor, and another to Isidore Jackson and another; Eldridge St, 237 and 239, demand, 6 per cent ... 1,500
STAHL, John, to Rosa Spiehler; 10th Av, s w corner of Bronx Terrace; also 10th Av, s e corner of 1st St, map of Wakefield, 3 years ... 2,500
TOSHACK, Daniel W., to Mary A. Helbig; Kinsella Av, n s corner of Rose St, Van Nest Station, 3 years ... 2,500
VAN TINE, John H., to Manhattan Savings Institution; 137th St, n s, 235 ft w of 5th Av, 1 year, 4½ per cent ... 17,000
VAN TINE, John H., to the Manhattan Savings Institution; 136th St, n s, 235 ft w of 5th Av, 1 year, 4½ per cent ... 17,000
WELLER, Augusta, to Clarence S. Haskell; Minford Place, w s, 188.8 ft n of Jennings St, 3 years ... 2,800

Assignments of Mortgages.

BAUER, Moritz, to Elise Fuchs, all title ... 450
KLAPPERT, Henry J., to Marie Walz ... 1,000
LOGELING, Henrietta, to Lyman G. Bloomingdale ... 1
POLLAK, Samuel, and another to Jacob Fischel ... 1
SMITH, Eliza J., to Estelle Hershfield and another ... 6,500
TITLE GUARANTEE AND TRUST COMPANY to National Savings Bank of Albany ... 35,000
TITLE GUARANTEE AND TRUST COMPANY to Mutual Trust Company of Westchester County, trustee ... 30,000
TURCHIN, Mayer, to Meyer Vesell, other consideration and ... 100
UNION DIME SAVINGS INSTITUTION to the United States Investment Company ... 190,000
WALKER, Annie E., to Samuel Louis, 3 assignments ... 1
WHITEHEAD, Pennington, trustee, to Harlem Savings Bank ... 25,000
WISE, Albert J., to Jacob Fritz ... 10,000

Mechanics' Liens.

AVENUE D and 7th St, n e corner, 45x85; August Gross and another against Jacob Margovitz, owner and contractor ... 90
BROADWAY, 2,328; Abraham Rosenberg against Edwin Dumble, owner and contractor ... 825
HOUSTON ST, 175 East; David M. Ottarah against Samuel Ershowsky, owner; Isaac Greitzer, contractor ... 197
LEWIS ST, 167 and 169, and 4th St, 386 to 392 East; C. Altieri and P. Crotta Company against Henry P. Goldstein, owner; Abraham Scheffer, contractor ... 3,600
1ST AV, 2,054 to 2,058; Oscar G. Borkstrom against Vincenzo Garafola, owner; Joseph Rinaldi, lessee; Giacinto Grasiado, contractor ... 116
5TH AV, 573; Sanitary Fire Proofing and Contracting Company against Eldridge T. Gerry, owner; E. M. Heimerdinger, contractor ... 40
12TH ST, 210 East; David M. Ottarah against Samuel Altes, owner; Isaac Greitzer, contractor ... 114
42D ST, 206 West; Charles Burkelman against Batu Realty Company, owner and contractor ... 219

BUILDING LOAN CONTRACTS, CHAPTER 73, UNDER LAWS OF 1900.

AVENUE B and 11th St, n w corner; Pincus Lowenfeld and William Prager loan to Samuel Brasch ... $29,000
KINSELLA AV and Rose St, n e corner, 25x102.1; Mary A. Helbig loans to Daniel W. and Mary L. Toshack ... 2,500

Satisfied Mechanics' Lien.

92D ST and Columbus Av, s e corner; William Hilgers Company against George W. Thym; July 13, 1903 ... $175

Lis Pendens.

BOND ST, 33, City of New York against Catharine G. Gallagher; Varick St, 52 and 56, same against Helen C. Juilliard; Thompson St, 90, same against Anna Ketterer; 4th St, 155 and 157 East, same against Lena Michelson; Grand St, 62, same against George T. Ridgley; Broadway, 549 to 555, same against William W. Rouss, executor; 3d Av, 2,338 and 2,340, same against Herman Stieglitz, executor; Park Av, 1,881 and 1,883, same against Charles P. Schildwachter; Broadway, 1,404, same against Samuel S. Schubert and another; 65th St, 105 East, same against John Wotherspoon, 10 actions, (violation of building laws;) attorney, G. L. Rives.

MADISON AV, and 104th St, s e corner, 17.7x70, City of New York against Nathan Roggen and another; Cannon St, 92 and 94, (rear,) same against Max Gold and another; Elizabeth St, 88, same against Angelo Leguiti and another; 20th St, 417 to 421 East, same against William E. Seitz & Co. and another, 4 actions, (violation of building laws;) attorney, G. L. Rives.

WEEKS ST, w s, n ½ of Lot 6, map of the village of Mount Hope, Bronx, 50x100; David Stevenson Brewing Company against William Heidel, individually and as administrator, (foreclosure of mortgage;) attorney, W. G. McCrea.

24TH ST, 110 West, City of New York against Andrew J. Bastine; 50th St, 231 East, same against Abram Bachrach; 50th St, 227 and 229 East, same against Abraham Bachrach; Sullivan St, 57, same against Bernard Bray; 73d St, 225 East, same against Betsey T. Gilligan; 38th St, 339 East, same against Marie A. Guenard; 20th St, 220 East, same against Hamilton Fish and another; 28th St, 144 West, same against Annie R. Nisler; Monroe St, 108, same against Samuel Levy; 119th St, 77 East, same against William J. Lippman; 3d St, 312 East, same against Hugo Cohn and another; Ludlow St, 54½, same against Morris Goldberg and another; 2d Av, 950, same against Simon Uhlfelder and another, (violations of Tenement House acts;) attorney, G. L. Rives.

82D ST, 227 East; Laura Oppenheimer and another, executors, against John Keenen and another, (foreclosure of mortgage;) attorneys, Bandler & Bier.

82D ST, 320 West; William Carroll against Maria Lipscomb and another, (foreclosure of mortgage;) attorneys, Dougherty, Olcott & Tenney.

141ST ST, n s, 414 ft e of Broadway, 16x99.11; Frances H. Catlin against the Congress Brewing Company, Limited, and another, (foreclosure of mortgage;) attorneys, Stetson, Jennings & Russell.

BUSINESS TROUBLES.

New York City.

HARLEM BOOKBINDING COMPANY.—Justice Blanchard of the Supreme Court has appointed John Grant Senia receiver of the assets of the Harlem Bookbinding Company of 2,234 Eighth Avenue, a partnership composed of Mr. Senia and Jacob H. Diamond, which was formed about June 1 last, in a suit brought by Mr. Senia against Mr. Diamond for a dissolution of the partnership. The liabilities greatly exceed the assets, which are estimated at $500.

Out of Town.

FRED W. STEWART.—Fred W. Stewart, a retail druggist of Oswego, N. Y., filed a petition in bankruptcy yesterday. His liabilities are placed at $7,000 and the secured claims at $4,600. The assets are small.

PETITIONS IN BANKRUPTCY.

FREDERICK A. COOMBS.—Frederick A. Coombs of 95 William Street has filed a petition in bankruptcy, with liabilities $838 and no assets. The debts were contracted in Ellsworth, Me., in 1898.

ROBERT MACDONALD & CO.—At a meeting of creditors of Robert Macdonald & Co., importers of laces at 58 Greene Street, held yesterday before Nathaniel S. Smith, referee in bankruptcy, at 68 William Street, Robert C. Bostwick was elected Trustee. The liabilities are $89,000 and nominal assets $74,000.

MICHAEL ROSENBERG.—A petition in bankruptcy has been filed against Michael Rosenberg, manufacturer of looking glasses at 133 Chrystie Street, by the following creditors: Schlosberg & Gangel, $300; Martin Burns, $163, and Michael P. Meisen, $261. It was alleged that he is insolvent and made an assignment on Tuesday. Judge Holt of the United States District Court appointed William Blau receiver of the assets.

MYRON B. RICE.—Myron B. Rice, a theatrical manager of 231 West Ninety-sixth Street, has filed a petition in bankruptcy, with liabilities $11,149 and no assets. The debts were contracted between 1899 and 1903 for printing, salaries, and borrowed money. There are thirty-two creditors. He owes $3,690 for salaries to actors and actresses, among whom are Charles M. Bowser, $850; John F. Wood, $500; Fred Runnells, $405; Cora Macy, $325; Ada Gilman, $40, and Gertrude Liddy, $235. He owes $5,730 for printing, among the creditors being the United States Lithograph Company, $1,605; A. S. Seer Print Company, $1,200; Enquirer Job Printing Company of Cincinnati, $1,200, and Gillin Printing Company, $1,000. He owes Augustus F. Heinze of Butte, Mon., $250 for borrowed money, and Rose Tapley $1,000 for borrowed money.

SAMUEL RICHMAN.—A petition in bankruptcy has been filed against Samuel Richman, wholesale and retail dealer in tailors' trimmings at 86 East Broadway, by the following creditors: Louis Siegbert & Brother $363, N. Erlanger, Blumgart & Co. $824, and Rothschild & Hein $336. It was alleged that he is insolvent, has transferred money to various creditors to prefer them, and between Sept. 4 and 8 more than two-thirds of his stock were removed. He usually carried a stock of $4,000, and there is only about $800 left. Judge Holt of the United States District Court appointed Leland S. Stillman receiver of the assets. Mr. Richman has been in business since Jan. 18, 1898, and in December last claimed to have assets of $18,601, and liabilities $3,945. It was said some time ago that he had indorsed $2,700 paper for Rosenthal & Cohan, Broadway clothing manufacturers, who failed in April last.

CAROLINE W. WHITON.—A petition in bankruptcy has been filed against Caroline W. Whiton, residing at 250 West Eighty-eighth Street, by the following creditors: Sprague National Bank of Brooklyn $7,850, Charles A. Hall of Lakewood, N. J., $1,287, and Edward A. Godding $1,425. All the claims are on notes made by her to the order of Louis C. Whiton and his note indorsed by her. It was alleged that she is insolvent, that between April 1 and June 1 she conveyed real estate to the following persons for a nominal consideration of $1: To Robert F. Little, Jr., her grandson, property in Hudson County, N. J., worth $5,000; to J. Du Pratt White 10 pieces of property in Hudson County valued at $9,800; permitted her property in Franklin County, N. Y., to be sold by the Sheriff, and permitted a receiver to be appointed for her property in New York on May 10.

J. STERNGLANZ COMPANY.—A petition in bankruptcy has been filed against the J. Sternglanz Company, shirt manufacturer at 393 Broadway, by the following creditors: H. B. Claflin Company, $545; W. B. Conrad & Co., $241, and Cohn Brothers, $161. It was alleged that the company is insolvent, and in the past four months has paid $2,500 to certain creditors to prefer them. Judge Holt of the United States District Court has appointed Walter F. Wood receiver of the assets, which consist of stock, machinery, and fixtures, estimated at $5,000, and several thousand dollars. Jacob Sternglanz started in business in 1877 and incorporated the company on April 15, 1901, with a capital stock of $30,000. Platzek & Stroock, attorneys for the company, said that the bankruptcy was due to poor business and the competition of younger concerns. The liabilities are $25,000 and the actual assets will realize at least $5,000, the nominal assets being considerably more. The factory is at South Amboy, N. J.

Discharged from Bankruptcy.

Judge Holt of the United States District Court has granted a discharge in bankruptcy to Solomon A. Myers and Daniel I. Tompkins, who composed the firm of S. A. Myers & Co., manufacturers of wire mattresses at 229 West Twenty-ninth Street, whose liabilities were $31,551.

Judgments.

The following judgments were filed yesterday, the first name being that of the debtor:

ADAMS, Albert J. J.—R. H. Tyrrel, costs ... 34
BELLINGER, Alice—S. A. Lloyd ... 294
BERNSTEIN, Philip—J. Gold ... 188
BAUER, Moritz—J. W. Maclay and another ... 2,628
COHEN, Samuel E.—H. B. Claflin Company ... 66
CRAGIN, Calhoun—Walker-Gordon Laboratory Company ... 78
DODGE DRY GOODS COMPANY—H. Schiff ... 291
DEANE, William E.—C. W. Hall ... 206
FORSYTH, James—R. J. Lyons ... 182
FREW, Hugh—C. F. Krumm ... 118
FEIST, Simon and Carrie—I. Schlachter ... 167
GERVAIS, Charles E.—Manhattan Electrical Supply Company ... 357
GREACEN, James P.—R. A. Greacen ... 102
GOLDBERG, Ralph H.—Norwich Pharmacal Company ... 124
HARLEM, Emilie—Market and Fulton National Bank ... 450
INTERURBAN STREET RAILWAY Company—M. Friedman, by guardian ... 67
JENKINS, Albert R.—C. H. Hackett and another ... 25
KILGEN, George J.—C. W. Hall ... 319
MAGEE, Edith R.—H. B. Claflin Company ... 219
MEULLER, Annie M.—H. Flurschelm and another ... 108
MALKIEWITZ, Tony—Eureka Cement Company ... 57
MACDONALD, Robert—J. Gibb and another ... 315
McCARTNEY, Robert—A. Burhenne ... 80
PIEPER, Alfred—A. Levy ... 36
POTTER, Philip H.—E. Scheina, executrix ... 60
ROBINSON, Lizzie V. and Martin K.—Garfield National Bank ... 279
RICHARDSON, Leander—O. E. Schoner ... 271
RYDER, Thomas F.—Henry Elias Brewing Company ... 2,678
SACKETT, Charles P.—G. W. Reed and another ... 175
STURLA, Anna S.—M. Brooks ... 33
THOMAS, George E.—J. Campbell ... 42
VETTER, Charles H.—Dauntless Rowing Club ... 59
WEIL, Julius—B. Veit and another ... 89

$50 FOR TINY BRONX "PLOT."

Less Than a Square Foot in the Piece of Land Sold to Thomas J. Raywood, Jr.

The Bronx is again to the fore with a sale of real estate that makes Manhattan look like a bargain counter for property buyers. There was recorded yesterday a deed, Ernest Sass to Thomas H. Raywood, Jr., for a parcel of ground at the junction of Timpson Place and Whitlock Avenue. The stated consideration was $50. The "plot," which is a small triangle, has frontages of 1.62 feet on Timpson Place, 1.96 feet on Whitlock Avenue, the other side being .77 of a foot.

Competent mathematicians have figured that this "plot" contains considerably less than one square foot, and that if a full city lot, 2,500 square feet, had been acquired at the same rate, the buyer would have had to pay $240,250. That is about what lots along the finest parts of Fifth Avenue bring to-day. But Mr. Raywood, the buyer in this instance, purchased some time ago, through L. J. Phillips & Co., a large adjoining parcel, and rather than have any future difficulty he told the brokers to get the little triangle, too, regardless of cost.

This transaction recalls the purchase made by J. Clarence Davies, about a year ago, covering a piece of ground about as big as a piece of pie at the junction of One Hundred and Forty-ninth Street and Third Avenue. That deal made even better material for the mathematicians. There were about 40 square inches in the lot, and the price was $200—hence, $5 a square inch, $720 a square foot, or $1,800,000 for a full lot.

A 103-Year-Old Hoboken Man.

Wolf Weisman celebrated the one hundred and third anniversary of his birth with a family reunion at his home at 110 Adams Street, Hoboken, yesterday. Mr. Weisman was born near Kishineff, Russia. He married in 1824, and is the father of eleven children, of whom three sons survive—two in business in New York, the other in Hoboken. Mr. Weisman is still vigorous and retains possession of his faculties to a remarkable degree. He has always been a wine drinker, but gave up smoking twenty years ago.

REAL ESTATE.

Non-Fluctuating Investments.

Good Interest Rates.

Twenty years' experience has proved this company's real estate mortgages to be the safest and best obtainable.

It carries a stock of $8,000,000 constantly, from which investors can make immediate selection. It sells upwards of $3,000,000 every month. A certain portion have payment of principal and interest guaranteed by the Bond and Mortgage Guarantee Company.

Interest commences on day of purchase.

TITLE GUARANTEE AND TRUST COMPANY
CAPITAL AND SURPLUS $8,000,000
146 Broadway, New York.
175 Remsen Street, Brooklyn.
Manuf'rs Branch, 198 Montague St., B'klyn.

Real Estate Mortgages

For sale to investors at all times on New York City Real Estate, in amounts to suit. Every mortgage made doubly safe by a policy of title insurance issued by this company.

CAPITAL and SURPLUS $8,000,000
The Lawyers' Title Insurance Company of New York,
37 Liberty St., Manhattan;
38 Court St., Brooklyn.

CITY REAL ESTATE FOR SALE.

FOR SALE.

The Property as Shown Below.

Apply to the Agents,
Douglas Robinson, Charles S. Brown & Co.,
160 Broadway, New York.

To close out my real estate interests will sell: Lexington Av. and 72d St., corner, two handsome four-story brownstone dwellings on Lexington Av., a fine business corner on Second Av., a handsome single flat on St. Nicholas Av., near 118th St.; price, $140,000; mtg., $90,000; good opportunity to secure valuable property at a bargain. Bellamy, owner. Tel. 1236 Plaza, 3d Av. and 61st St.

BROADWAY CORNER.

Plot about 200x125, located in choicest section of Dyckman tract, free and clear. Immediate purchaser can secure a bargain and suitable terms. Apply to sole agents,
Bert G. Faulhaber & Co., 7 East 42d St.

A Rare Bargain.—5-story double flat; West 112th St., near 8th Av., 33, 90, 100; price, $39,000; rent, $5,000; mortgage, $31,000; also 3 5-story double flat, West 117th, near 7th Av.; $55,000; rental, $10,000. Bargebuhr, 1,397 5th Av.

130th St., near 8th Ave.	5-story 10-family flat, 6 rooms & bath. Pr. 22,750; mtg 19,000; bargain. E. M. Michaelis, 208 B'way.

West 38th St.—4-story tenement, 25x100, $26,000; West 46th St., 4-story flat, modern improved, $20,000. John J. Hoeckh, 650 9th Av.

105th St., near Madison.	5-story triple flat, modern, fine condition. Pr. 26,000. E. M. Michaelis, 208 B'way.
8th St., near Ave. B.	5-story, 2 stores, 4 families on floor; modern improvements. Pr. $35,500. E. M. Michaelis, 208 B'way.

Actual Bargain.—Modern double tenement, West 46th St.; price, $10,500; rents, $1,945. Folsom Brothers, 835 Broadway.

Residences, vicinity Washington Square and Gramercy Park and other sections; $21,000 up. Folsom Brothers, 835 Broadway.

For Sale.—Splendid business corner in growing suburb; reasonable terms. Address Hayes, 2,030 5th Av., N. Y. City.

Bargain.—Second Av. tenement, 109th St., $20,000; rents, $2,456. Lewis B. Crane, 157 Broadway.

Bronx.

For Sale, Bargain—Two choice apartment houses, all rented; modern improvements; adjoining R. R. station East 168th St.; (100 ft. street;) trolley franchise granted. Owner will consider reasonable offer. Apply Carter & Whitney, 678 East 169th St., also Bedford Park, N. Y.

FOR SALE—THE MOST ELEGANT TWO-family detached brick and stone houses ever built in New York City; neighborhood restricted; Clay Av., near 169th St., three blocks west of 3d Av.; terms moderate.
BENJ. H. IRVING,
494 BERGEN AVE., COR. 147TH ST.
BRONX PROPERTIES, EXCHANGING, APPRAISING, MORTGAGES SECURED.

REAL ESTATE FOR SALE OR TO LET—CITY.

2076 2ND AVE.

New Building, 25x100. Suitable for manufacturing purposes. H. J. Ferris, agent, 306 East 86th St.

SURROGATE NOTICES.

SAWYER, DAVID.—The People of the State of New York, by the grace of God free and independent, to SAMUEL SAWYER, Elias Sawyer, Aaron Sawyer, Sol Sawyer, Elias Morris, Ida Yaffe, Annie Marks, Theresa Stiller, Louis Stiller, Issie Stiller, Elias Stiller, Aaron Schicher, Hirsh Schicher, Isaac Schicher, the heirs and next of kin of DAVID SAWYER, deceased, send greeting:

Whereas, Annie Rosenbaum of the City of New York has lately applied to the Surrogates' Court of our County of New York to have a certain instrument in writing relating to both real and personal property, duly proved as the last will and testament of David Sawyer, late of the County of New York, deceased, therefore you and each of you are cited to appear before the Surrogate of our County of New York, at his office, in the County of New York, on the 15th day of October, one thousand nine hundred and three, at half past ten o'clock in the forenoon of that day, then and there to attend the probate of the said last will and testament. And such of you as are hereby cited as are under the age of twenty-one years are required to appear by your guardian, if you have one, or if you have none, to appear and apply for one to be appointed, or in the event of your neglect or failure to do so, a guardian will be appointed by the Surrogate to represent and act for you in the proceeding.

In testimony whereof we have caused the seal of the Surrogates' Court of the said County of New York to be hereunto affixed. Witness, Hon. Abner C. Thomas, a Surrogate of our said County of New York, at said county, the 28th day of August, in the year of our Lord one thousand nine hundred and three.

[L. S.] J. FAIRFAX McLAUGHLIN, Clerk of the Surrogates' Court.

REAL ESTATE FOR SALE.

WE OFFER YOU A HOME ON THE PALISADES.

A new modern nine-room house complete in every detail, for $5,300—or a charming six-room cottage for $4,500. Gems of ingenuity and comfort. Terms reasonable and bound to please you.

On the brink of the Palisades, overlooking New York,

GRANTWOOD-ON-HUDSON
(Opposite Grant's Tomb,)
is certainly the ideal location.

Free booklet and transportation on request via 42d St. or 130th St. Ferries and Trolleys.

Columbia Investment & Real Estate Co.,
'Phone 1847 Madison. 1135 B'way.

BROOKLYN REAL ESTATE FOR SALE

FLATBUSH—$6,400. COST, $7,250.
EASY TERMS, FINEST HOUSE AND LOCATION in Flatbush; west side, near elevated and trolleys; street has all improvements and paid for; beautiful new detached house; 8 large rooms and baths; hard wood floors and trim; FINE DECORATIONS; EXTRA WASH BASINS in bedrooms; must be seen to be appreciated; owner leaving the city; must sell at once.
C. S. OSBORN, 1,067 FLATBUSH AVENUE.

FLATBUSH SNAP.
$3,700, WORTH $4,500. TERMS TO SUIT.
Pretty new detached house, one block from Flatbush Av.; convenient to elevated railroad; 7 rooms and bath; large attic; steam heat; hard wood trim. Can be seen any time.
C. S. OSBORN, 1,067 FLATBUSH AVENUE.

First St., near 8th Av.—$10,000 stone house, 12 rooms; open plumbing; hardwood floors; perfect order. Burrill Brothers, 7th Av., cor. 2d St., Brooklyn.

Brooklyn houses for sale on monthly payments; little cash needed; or suburban houses; might trade. Scott, 2,127 Atlantic Av., Brooklyn.

Houses, Flats, and Stores.—For sale, to let, and exchange. Frank H. Tyler, 1,183 Fulton St., Brooklyn.

LONG ISLAND REAL ESTATE FOR SALE AND TO LET.

If You Pay

$30 a month rent why not put the money into this new $7,500 house at FOREST PARKWAY, (entrance to Forest Park, 500 acres,) and own it all above the first mortgage, $4,000, in about six years? Finest residential section on Long Island. Paved streets, cement walks, shade trees, etc.; plot 50x100. Foyer Hall, 12x12, in finest quartered oak, with parquet floor; golden oak mantel and nook with seat; Parlor 13x15, in white enamel, with gilded mantel and fireplace; Dining Room quartered oak, paneled wainscoting, parquet floor, oak mantel, walls in red crepe; Kitchen 12x12, latest equipment; Second floor, 4 chambers, averaging 14x14, finished in selected chestnut, walls and ceilings tinted; elegantly fitted bath; finished attic. All guaranteed two years. 30 minutes from Broadway Ferry (23d St.) 40 from the Bridge by Jamaica "L" trains to Shaw Av. station, 5c. fare. Come or write.
R. A. MARTIN, Woodhaven, L. I.

Port Jefferson.—Opportunity unequaled; 135 acres heavy timber, $14 acre. Particulars, Jones, 189 Montague St., Brooklyn.

REAL ESTATE FOR SALE AND TO LET—MISCELLANEOUS.

YOU HAVE NO IDEA HOW EASY IT IS TO **BUY A HOME**

Send 3 cents for booklet, description of suburban territory covered by the ERIE

or call personally on
J. F. JACK, Suburban Passenger Agent
1159 Broadway, New York.

For 30 years we have sold
COUNTRY PROPERTY ONLY
Buyers get our free catalogue. Owners, send us details of your property. Phillips & Wells, 93K Tribune Building, N.Y.

REAL ESTATE FOR SALE AND TO LET—QUEENS BOROUGH.

A Bargain.—House, with ten rooms, laundry and bath, hot water, heat, gas, and electric lights; trimmed in oak; barn, &c.; best part of Flushing; a modern house; all improvements; 8 rooms and bath, $4,000; 10 rooms and bath, $4,500; easy terms. Dayton & Co., B'way and 14th St., Murray Hill Station, Flushing.

Comfortable home, with plot, 50x100, located near Richmond Hill; has all modern improvements and in first-class condition; price and terms to suit you. Hayes & Co., Woodhaven Junction, Queens Borough.

NEW JERSEY REAL ESTATE FOR SALE AND TO LET.

MONTCLAIR.—In beautiful Marlboro Park, near "Park Street" (Erie) Station, school, &c.; house now ready, four others nearly completed; rent, $660 to $780. Also sell reasonably, easy terms. All improvements; steam, gas, electricity, hardwood floors, &c.; refined surroundings; lots for sale. Illustrated circulars free. Montclair Realty Company.

A Big Bargain.—11 room brick, all improvements, finest residential section Newark; beautiful wide avenue; convenient to rail and trolley; only $2,250 cash and $4,000 mortgage, 5 per cent. Owner, Box R 107 Times Office.

Beautiful Dutch Colonial house, having 14 rooms and two baths; fine cellar and attic; located on Palisades, (Highwood Park,) overlooking the Hudson, cheap. Steljes & Steljes, 1,212 Washington St., Hoboken, N. J.

Montclair.—Architect will sacrifice 2 houses, $6,500-$9,500; plans. 220 Broadway, city. E. F. North.

5 acres; fine soil; part timber; $5 per acre, payable $1 weekly. Trustee, Box 90 Times Office.

Jersey City.

MANUFACTURING SITES, WATER FRONTS, 100 ACRES.—Accessible by railroad, trolley, canal and river; low prices; manufacturer formerly had large factories in Manhattan and Brooklyn; growing business required more room, competition demanded economies, and after much canvassing he discovered that Jersey City offered cheapest sites and best facilities for economical production. He located there, employed 4,000 people, saved about $100,000 annually. KEATING, 156 5th Avenue.

REAL ESTATE FOR EXCHANGE.

Country place, N. J., 25 miles to New York, house and bar in good neighborhood, wanted in exchange Brooklyn property, free and clear. Particulars from owner, Scott, 2,127 Atlantic Av., Brooklyn.

REAL ESTATE WANTED.

COLORED TENEMENTS
Profitably Managed.
COLORED SPECIALIST.
First and best in this line in the city. Proofs furnished of wide successful experience in the management of colored tenements.
Philip A. Payton, Jr.
Agent—Broker—Appraiser.
67 W. 134th St.

FLATS AND PRIVATE HOUSES
wanted for select colored tenants, to sell or manage; reference, bonds.
COLORED TENEMENTS A SPECIALTY.
CLOYD L. BOYKIN, 234 Broadway,
And 118 W. 134th St. Tel. 2138 J M'g'sd.

$6,000 — We have to invest for a widow in flat or tenement property in good location; must show over ten per cent. net. H. J. Sachs, 119 W. 23d St.

Flats rented, kept rented; rents collected; economical, practical management of property. Eastwood & Co., 223 West 42d St.

Wanted.—Houses to lease, by private party; cash security; houses taken good care of. Slater, 446 East 29th.

Property in Manhattan to sell, rent, exchange, or manage; references. Edwin F. Seaman, 582 Amsterdam Av.

Wanted—Private houses, either for sale or rent, below 42d; principals only. Folsom Brothers, 835 Broadway.

Manhattan real estate wanted to sell, rent, exchange, manage. E. J. Kehoe, 137 West 125th St.

WESTCHESTER REAL ESTATE FOR SALE AND TO LET.

At Bedford Station, N. Y., (Harlem R. R.,) only 1¼ miles from depot; excellent farm of 60 acres; house of 10 rooms in good condition; barn, stable, and other buildings in fair condition; 2 acres of young apple orchard, full bearing size, also other fruits; good shady lawn; fine garden; 10 acres of woods; place has frontage on three main roads; price, $6,800. NORTHERN WESTCHESTER REALTY CO., 7 East 42d St., New York City.

Don't you know a good thing when you see it? Here it is, near depot, at ELMSFORD, on Putnam Railroad, 35 minutes out, 75x100, $200, $250, $300; $5 monthly; title insured free. Offenbach, 97 E. 116th. Write or call evenings.

Mamaroneck.

MAMARONECK LOTS, $100
On Line of New Portchester Railway.
$1.00 WEEKLY—NO ASSESSMENTS.
Near Station; on trolley; water, gas, electric light; fishing, bathing, sailing. WARRANTY REALTY CO., 115 Broadway.

NEW ENGLAND REAL ESTATE FOR SALE AND TO LET.

BERKSHIRE HILLS.—Farms and country estates for sale and lease. S. G. Tenney, Williamstown, Mass.

TO LET FOR BUSINESS PURPOSES.

BOOTH TO RENT
IN ARCADE
EQUITABLE BUILDING
APPLY TO
GERALD R. BROWN, 120 B'WAY.

CHARLES H. EASTON & CO.
FACTORY LOFTS AND BUILDINGS.
TEL. 6420—38. 116 WEST 42D STREET.

Doctor's Office.—A large office, with window and entrance on the street, $1,500. The Sevillia, 117 West 58th St.

Attractive offices, north light, 835 Broadway, corner 13th; elevator; rent, $15 up. Folsom Brothers, 835 Broadway.

Attractive offices and skylight studios, 131 East 34th St.; elevator, heat; $10 up. Folsom Brothers, 835 Broadway.

Stores, lofts, buildings, offices; exceptionally fine list, this and other desirable localities. Folsom Brothers, 835 Broadway.

Skylight studios, 105 East 17th St.; steam heat, light, attendance; rent, $15. Folsom Brothers, 835 Broadway.

Factory Specialists.—Dow-Kaven, 235 Broadway; anything you want; factories, buildings, lofts, with or without power.

Factory loft, 50x75; light, heat, power, elevator; new, modern building. 628 West 54th St.

APARTMENT HOTELS.

HOTEL SEYMOUR
50 WEST 45TH ST.
43 WEST 44TH ST.

A MODERN FIREPROOF
APARTMENT HOTEL
POSITIVELY EXCLUSIVE.
APARTMENTS OF TWO, THREE, FOUR, FIVE OR MORE ROOMS ON YEARLY LEASES FROM OCT. 1ST.
Restaurant a la Carte or Table d'Hote.
Cuisine and Service of the Very Best.
Centrally located, admirably planned for the comfort of its guests, luxurious and artistic in its appointments.

THE BRAYTON
New Apartment Hotel, 62 Madison Av., cor. 27th St., overlooking Madison Sq.
CENTRAL RESIDENTIAL QUARTER.
1, 2, 3, and 4 Rooms and 2 Baths. All Light and Sunny. FIREPROOF.
For a few select families and bachelors, furnished if desired. Convenient to all street lines. Cuisine a special feature.

SEVILLIA 117 WEST 58TH ST. APARTMENT HOTEL.
Four rooms and 2 baths, $1,600; four other apartments of from one to four rooms and bath, $600 to $1,200. All unfurnished.
BUILDING ABSOLUTELY FIREPROOF.
Unexceptionable References Required.

APARTMENTS TO LET—UNFURNISHED.

2067-2069 SEVENTH AVENUE.
One door above 123d St.; eight rooms and bath; all improvements; one light apartment; steam heat, hot water, gas ranges; resident janitor; reasonable rent. Inquire on premises or of Horace S. Ely & Co., 21 Liberty St., and 27 West 30th St.

THE "TREVYLLIAN,"
136-142 EAST 17TH ST.
Suites of 4, 5, and 6 rooms and bath. All-night elevator service, electrical lighting, telephones, and other modern conveniences. Rents, $480 to $720.
JOHN G. FOLSOM, 14 BIBLE HOUSE.

THE NORMA
71-77 EAST 82D ST.,
BET. PARK AND MADISON AVES.
Elegant spacious apartments of 7 rooms and bath; steam heat, hot water supply, hallboy service; rents, $680 to $1,000 per year. Also Corner Apartment for Physician.

CLEMENT COURT,
25 EAST 99TH ST.
6 AND 7 ROOMS AND BATH.
Telephone, electric lights, elevator service.
RENTS MODERATE.

A New 9th Ward Apartment.
Five light rooms and bath; all improvements; $20 to $26; chance seldom offered to secure first-class accommodations at reasonable rent.
CHAS. E. DUROSS, 155 WEST 14TH.

THE PALACIO
N. W. COR. PARK AV. AND 65TH ST.
High-class elevator apartments; suites of eight large rooms; every room has direct outside exposure. SUPERINTENDENT.

HOLYOKE.
Apartments, 758 West End Av., corner 97th St.; apartments of 7 exceptionally large rooms and bath, with all improvements and conveniences. Inquire on premises.

FERNLEIGH HALL,
51 to 55 East 129th St.
Five and six rooms and bath; elevator, telephone, electric light; moderate rentals.

239 W. 116TH ST.
Excellent apartments, 5 and 6 rooms, near L station; elevator, electric lights, telephone; all light rooms; $30 to $45. J. W. Haslett, Superintendent.

For doctor, from Oct. 1st, an apartment of 5 rooms, first floor, in corner in modern apartment house, 118th to 119th St., on Morningside Av.; rent, $900.

Corner Bachelor Apartments, 133 East 34th St.; two rooms and bath; latest improvements; rent, including light and attendance, $35 up. Folsom Brothers, 835 Broadway.

APARTMENTS TO LET—UNFURNISHED.

The Hillcrest
On Cathedral Heights. 420 West 116th St. near Columbia University.

Apartments of 9 large sunny rooms and baths, rents $1,600 a year.
One Bachelor Suite of 2 big rooms and bath, $65 month.

The HILLCREST Apartments are especially designed to meet the demands of people accustomed to every possible luxury and comfort. They are superbly finished and contain every imaginable convenience. A beautiful light foyer is at the entrance of each apartment. The parlors, libraries, and dining rooms can be thrown into one suite. No dark or narrow halls. The main bedrooms are large, sunny corner rooms, with open fireplaces and big closets. The bathrooms are equipped in solid porcelain. Amsterdam Av. cars pass near the building.

L. J. PHILLIPS & CO.,
COR. 72D ST. AND COLUMBUS AV.,
OFFER APARTMENTS TO RENT IN
THE CECIL,
929 WEST END AVE., 105TH ST.
Very Desirable 8-Room Apart. at $1,200.
THE PORTLAND,
53 WEST 72D ST.
8 Exceptionally Large Rooms at $1,320.
ALSO ONE AT $960.
THE PARKVIEW,
222 & 224 W. 59TH ST.
8 Rooms and Bath, Elevator and Hall Service, large rooms, $1,200.

64th St., 100 W.; 6r. & bath, steam heat ... $45
71st St., 100 W.; 6r. & bath, steam heat $35 & $40
56th St., 61 W.; 7r. & bath, hall service ... $50
86th St., 101 W.; 7r. & bath, hall serv. $40 & $50
87th St., 72 W.; 7r. & bath, hall service ... $45
87th St., 100 W.; 7r. & bath, hall service ... $48
90th St., 100 W.; 7r. & bath, steam heat ... $40

Apply on Premises or to
L. J. Phillips & Co., 72d St. & Col. Av.

THE SAN JACINTO,
S. E. Cor. Madison Ave. & 63th St.
New fire-proof Apartment Hotel, equipped with every modern improvement; suites of two to eight rooms and baths, with service. Restaurant on top floor; cuisine a special feature.
Rents $650 and upwards.
Special suites for bachelors, unfurnished or furnished, to order as desired. For further information and booklets apply to Thomas Forster Williamson, Mgr. ON PREMISES.

61-69 EAST 86TH ST.,
Near Madison Av.
High Class Apartments.
ALL NIGHT ELEVATOR SERVICE; 5, 6, 7, AND 8 ROOMS AND BATH.
SUPERINTENDENT ON PREMISES; REFERENCES REQUIRED.

THE STUART,
Cor. Broadway & 94th St.
A very desirable nine-room apartment to rent; first-class in every particular. Also a six-room and bath apartment in the Stuart Annex, 2511 Broadway. Steam Heat, Private Entrance, suitable for bachelors or private family. Apply to CHRIS HEISER, 60 Liberty St., or janitor, Tel. 455—Cortlandt.

MARJORIE & TERESA
241 TO 247 WEST 113TH ST.
Only Vacancy.
1 apartment of 8 rooms and 2 baths, in these new apartment houses, with every modern convenience; all-night elevator service; telephone in each apartment; must be seen to be appreciated.
Owner on Premises. Tel. 3,503 Morningside.

THE BRAENDER
Central Park West, S. W. cor. 102d St.
OPPOSITE CENTRAL PARK.
One of the Choicest Residential Sections in the City. AN IDEAL LOCATION.
STRICTLY FIREPROOF.
Suites of 5 to 24 Rooms, with 2 to 8 Baths. These Apartments are especially adapted to those who are accustomed to refined surroundings.
RENTS $850 TO $7,000.
Supt. on Premises. Tel. 2464 Harlem.

THE KAUNEONGA
NEW APARTMENT HOUSE,
326-330 West 95th St.
Apartments of 5, 6, 7, and 8 Rooms and Bath, with all the latest modern improvements. Elevator and Uniform Service.
F. BIRDSALL SMITH, Agt., N. W. cor. Broadway & 95th St.

THE PAULINE,
16 Morningside Av., bet. 115th and 116th Sts.,
OPPOSITE MORNINGSIDE PARK.
New elevator apartment house, now open for inspection; with all the latest modern improvements.
6 AND 7 ROOMS AND BATH.
Telephone in each apartment. Rents, $55 to $75. Supt. on premises. Tel. 1,288 Morningside.

159 WEST 45TH ST.
Adjoining Long Acre Square.—6 and 7 rooms and bath; steam heat and all improvements; elevator and electric lighting; first-class in every particular; only $900 yearly. Janitor or LEONARD MORGAN, Agent. 1,541 Broadway. 45th St.

THE LANGDON,
124TH ST. AND 7TH AVE.
Finest 10-story fire-proof apartments in N. Y. Parlor, room, and bath; service, restaurant; $37.50 to $56; telephone; all-night elevator; all light rooms.
D. BIRDSALL & CO., 317 Broadway.

THE "WYOMING,"
145 2D AVE., COR. 12TH ST.
Suites of 6 rooms and bath, with all modern conveniences, including elevator, electric lighting, telephone, &c. Rents, $480 and $540. Attractive and modern.
JOHN G. FOLSOM, 14 BIBLE HOUSE.

PORTSMOUTH AND HAMPSHIRE,
38-50 WEST 9TH ST.
Choice large light apartments to let; elevators, steam heat, hallboys, &c. Rents, $900. Elevators run all night.
E. A. CRUIKSHANK & CO., 141 Broadway.

Lexington Ave & 34th St., Nor. E. C.
Two large rooms; bath; southern exposure. FOR BACHELORS ONLY; RENT, $480.
Ashforth & Co., 51 West 42d St.

93d St., 102 West, overlooking the Park.—"L" station; marble halls, staircases; hall boys; steam; hot water; gas ranges; rent, $60 per month. Janitor, or A. K. & R. T. Mackay, 6 Wall St.

83d St., 329 and 331 West, Overlooking Riverside Drive—7 and 8 rooms, elevator, electric lights; servant's bathroom; rents, $75 and $85. Rear staircases; belonging to the Schermerhorn estate. Janitor, or A. K. & R. T. Mackay, 6 Wall St.

HANKINSON, CARPET CLEANSING,
529 EAST 134TH ST. PHONE 2162 HARLEM.

82d St., 184 West, corner Amsterdam Av. Seven all light rooms and bath; all improvements. Rented on leases only, $40 to $50. Apply to janitor or J. Cowen, 2,295 Broadway.

72 WEST 69TH STREET.
Seven rooms and bath; steam heat; hot water supply; $55 and $65. Janitor.

600 Park Av., Cor. 64th St.—Single flat; 3 bay windows; 6 light and airy rooms and bath; steam heat; for small family; $600 yearly.

Five-room, elevator, apartment; electric light, telephones; healthiest location; reasonable; references. Cathedral Heights, 509 West 112th St.

CITY HOUSES TO LET—UNFURNISHED.

Houses, unfurnished and furnished; desirable locations; rents, $750 to $5,000. Folsom Brothers, 835 Broadway.

Private houses to let, $600 to $7,200. M. E. Meyers, 2,521 8th Av., near 135th St.

BROOKLYN HOUSES TO LET—UNFURNISHED.

429 LAFAYETTE AVE.
Handsome 3-story-and-basement brick dwelling of 12 rooms and bath, in fine order; rent, $55. Haviland & Sons, 969 Fulton St., cor. Grand Ave., Brooklyn.

TRAVELERS' GUIDE—RAILROADS.

NEW YORK CENTRAL & HUDSON RIVER R. R.

THE FOUR-TRACK TRUNK LINE.

Trains arrive and depart from Grand Central Station, 42d Street, New York, as follows:

North and West bound trains, except those leaving Grand Central Station at 8:30, 11:30 A. M., 8:45, 3:30, 9:15, 11:30 P. M., will stop at 125th St. to receive passengers ten minutes after leaving Grand Central Station.

All southbound trains, except the "20th Century" and the "Empire State Express," and Nos. 38 and 50, will stop at 125th St. ten minutes before their arrival time at Grand Central Station.

12:10 A. M.—*MIDNIGHT EXPRESS. Due Albany 3:55 A. M., Troy 3:50 A. M.

7:50 A. M.—†Adirondack, Thousand Islands, and Montreal Special.

7:54 A. M.—†SYRACUSE LOCAL. Stops at all important stations.

8:30 A. M.—*EMPIRE STATE EXPRESS. Most famous train in the world. Due Buffalo 4:45, Niagara Falls 5:37 P. M.

8:45 A. M.—*FAST MAIL. 24 hours to Chicago. Due Buffalo 7:10, Niagara Falls 8:07.

9:40 A. M.—†SARATOGA AND MONTREAL SPECIAL.

10:30 A. M.—*DAY EXPRESS. Makes local stops. Due Buffalo 11:15 P. M.

11:30 A. M.—†RUTLAND EXPRESS. Due Rutland 7:40 P. M.

12:50 P. M.—*BUFFALO LIMITED. Due Buffalo 11 P. M., Niagara Falls 11:55 P. M.

1:00 P. M.—*SOUTHWESTERN LIMITED. Due Cincinnati 10:00, Indianapolis 11:30 A. M., St. Louis 6:45 P. M. next day.

1:00 P. M.—*CHICAGO LIMITED. 24 hours to Chicago via Lake Shore, 24¼ via M. C.

2:45 P. M.—*THE 20TH CENTURY LIMITED. 20-hour train to Chicago via Lake Shore. Electric Lights and Fans.

3:30 P. M.—†ALBANY AND TROY FLYER. Due Albany 6:40, Troy 7:05 P. M.

3:40 P. M.—*ALBANY AND TROY EXPRESS. Local stops.

4:00 P. M.—*DETROIT, GRAND RAPIDS, AND CHICAGO SPECIAL.

5:30 P. M.—*LAKE SHORE LIMITED. 24-hour train to Chicago. All Pullman Cars. Due Cleveland 7:00 A. M., Cincinnati 1:30, Indianapolis 3:10, Chicago 5:30, St. Louis 9:45 P. M. next day.

6:00 P. M.—*WESTERN EXPRESS. 28 hours to Chicago via both L. S. & M. C.

7:00 P. M.—*MONTREAL EXPRESS via D. & H. or Rutland.

7:30 P. M.—*ADIRONDACK AND MONTREAL EXPRESS.

8:00 P. M.—*BUFFALO, THOUSAND ISLANDS AND TORONTO SPECIAL.

9:15 P. M.—*SPECIAL MAIL LIMITED. Sleeping car only for Rochester.

9:20 P. M.—*SOUTHWESTERN SPECIAL.

9:30 P. M.—*PACIFIC EXPRESS. Chicago, 24 hours by Michigan Central, 32 hours by Lake Shore.

11:30 P. M.—*CHICAGO THEATRE TRAIN. Cape Vincent, Ogdensburg, Buffalo, Detroit, Chicago, and St. Louis.

*Daily. †Except Sunday. ‡Except Monday.

HARLEM DIVISION.

8:00 A. M. and 3:30 P. M. Daily except Sundays to Pittsfield and North Adams. Saturdays only 3:45 P. M. Sunday at 9:30 A. M.

Pullman cars on all through trains.

Trains illuminated with Pintsch Light.

Ticket offices at 167, 261, 415, and 1,216 Broadway, 25 Union Sq. W., 275 Columbus Av., 153 West 125th St., Grand Central Station, 125th St. and 138th St. Stations, New York; 338 and 726 Fulton St. and 106 Broadway, E. D., Brooklyn.

Telephone "900 38th Street" for New York Central Cab service. Baggage checked from hotel or residence by Westcott Express Company.

NEW YORK CENTRAL ROUTE

BETWEEN

NEW YORK, BOSTON, NEW ENGLAND

Via Springfield and the

BOSTON AND ALBANY RAILROAD.

(N. Y. Central & Hudson River R. R. Lessee.)

Trains leave Grand Central Station, Fourth Avenue and 42d Street, New York, as follows: 10:00 A. M., †12:00 noon, *4:00 P. M., *11:00 P. M.; arrive Boston 3:30 P. M., 5:40 P. M., 10:00 P. M., 6:13 A. M.

Leave Boston 10:00 A. M., †12:00 noon, *4:00 P. M., *11:00 P. M.; arrive New York 3:30 P. M., 5:40 P. M., 10:00 P. M., 6:14 A. M.

Tickets at New York Central ticket offices, 167, 415 and 1,216 Broadway, and at Grand Central Station.

A. H. SMITH, Gen'l Manager. GEORGE H. DANIELS, Gen. Pass. Agent.

WEST SHORE RAILROAD.

(New York Central & Hudson River R. R., Lessee.)

Leave Franklin St. Station, New York, as follows, and 15 min. later foot West 42d St., N. R.:

[illegible]

A. H. SMITH, General Manager. C. E. LAMBERT, General Pass. Agent.

READING SYSTEM

NEW JERSEY CENTRAL R. R.

Liberty Street and South Ferry (time from South Ferry five minutes earlier than shown below.)

EASTON, BETHLEHEM, ALLENTOWN, AND MAUCH CHUNK—[illegible]

WILKESBARRE AND SCRANTON—[illegible]

LAKEWOOD, LAKEHURST, TOMS RIVER AND BARNEGAT—[illegible]

ATLANTIC CITY—[illegible]

VINELAND AND BRIDGETON—[illegible]

LONG BRANCH, ASBURY PARK, OCEAN GROVE, POINT PLEASANT AND SEA-SHORE POINTS—[illegible]

PHILADELPHIA—(READING TERMINAL)—[illegible]

24TH AND CHESTNUT STREETS—[illegible]

READING, HARRISBURG, POTTSVILLE AND WILLIAMSPORT—[illegible]

SANDY HOOK ROUTE—From ft. Rector St., Pier 8, Atlantic Highlands, Seabright, Monmouth Beach and Long Branch, Asbury Park, Pt. Pleasant, [illegible]

*Daily. †Daily, except Sunday. ‡Sunday only. ¶Parlor cars only. ††Via Tamaqua. §Saturdays.

Offices: Liberty St. Ferry, South Ferry, 6 Astor House, 167, 261, 434, 1,300, 1,354 Broadway, 182 5th Av., 25 Union Square West, 153 East 125th St., 273 West 125th St., 245 Columbus Av., New York; 4 Court St., 344, 860 Fulton St., Brooklyn; 98 B'way, Williamsburg, N. Y. Transfer Co. calls for and checks baggage to destination.

W. G. BESLER, Vice Pres. and Gen. Mgr. C. M. BURT, Gen. Pass'r Agt.

ROYAL BLUE LINE.

NEW JERSEY CENTRAL, PHILADELPHIA AND READING RY. and BALTIMORE AND OHIO R. R.

Leave South Ferry.	Liberty St.	
Balto.-Washington.. *8:25AM	*8:30AM	Buffet
Balto.-Washington.. *10:25AM	*10:30AM	Diner
Balto.-Washington.. *11:25AM	*11:45AM	Diner
Balto.-Washington.. *12:55PM	*1:00PM	Diner
"Royal Limited".. *3:35PM	*3:40PM	Diner
Balto.-Washington.. *4:55PM	*5:00PM	Diner
Balto.-Washington.. *6:55PM	*7:00PM	Buffet
Balto.-Washington.. 12:10nt.	*12:15nt.	Sleepers

*Daily. †Daily, except Sunday. ‡Sunday only.

Offices: Liberty St. Ferry, South Ferry, 6 Astor House, 167, 261, 434, 1,300, 1,354 Broadway, 182 5th Ave., 25 Union Square West, 153 East 125th St., 273 West 125th St., 245 Columbus Ave., New York; 4 Court St., 344, 860 Fulton St., Brooklyn; 98 Broadway, Williamsburg. New York Transfer Co. calls for and checks baggage to destination.

BALTIMORE & OHIO RAILROAD

Leave New York City, South Ferry.	Liberty St.	
Chicago, Pittsburg.. *12:10nt.	*12:15nt.	
Chicago, Columbus.. *12:55pm.	*1:00pm.	Diner
Pittsburg, Cleve.... *3:35pm.	*3:40pm.	Limited
"Pittsburg Limited".. *6:55pm.	*7:00pm.	Buffet
Cincinnati, St. Louis.. *12:10nt.	*12:15nt.	Sleeper
Cincinnati, St. Louis.. *10:25am.	*10:30am.	Diner
Cincinnati, St. Louis.. *6:55pm.	*7:00pm.	Buffet
Norfolk .... *12:55pm.	*1:00pm.	Diner

*Daily. †Daily, except Sunday. ‡Sunday only.

Offices: 167, 261, 434, 1,300 Broadway, 6 Astor House, 25 Union Square W., 291 Grand Street, N. Y.; 343 Fulton Street, Brooklyn; South Ferry and Liberty Street. Baggage checked from hotel or residence to destination.

LEHIGH VALLEY.

Foot of West 23d St., Cortlandt and Desbrosses Sts. *Daily, †Except Sunday. Sunday changes: [illegible]

[illegible]

Tickets and Pullman accommodations at 167, 261, 355, 1,354 and 1,354 Broadway, 182 5th Ave., 25 Union Square, 245 Columbus Ave., N. Y.; 860 Fulton St., 4 Court St., 98 Broadway and Ft. Fulton St., Brooklyn. N. Y. Transfer Co. will call for and check baggage from hotel or residence through to destination.

TRAVELERS' GUIDE—RAILROADS.

PENNSYLVANIA RAILROAD.

STATIONS foot of West Twenty-third Street and Desbrosses and Cortlandt Streets.

☞ The leaving time from Desbrosses and Cortlandt Streets is five minutes later than that given below for Twenty-third Street Station, except where otherwise noted.

7:55 A. M. FAST MAIL.—Parlor, Sleeping, and Dining Cars. For Chicago, Indianapolis, and Louisville.

9:55 A. M. ST. LOUIS LIMITED.—Pullman Sleeping, Smoking, and Observation Cars. Cincinnati, Indianapolis, St. Louis. Dining Car.

10:25 A. M. PENNSYLVANIA LIMITED.—Pullman Sleeping, Dining, Smoking, and Observation Compartment Cars. For Chicago, Cleveland, Toledo, and Detroit.

1:55 P. M. CHICAGO AND ST. LOUIS EXPRESS.—For Toledo, Nashville, (via Cincinnati and Louisville,) Indianapolis, Chicago, St. Louis. Dining Car.

4:55 P. M. CHICAGO LIMITED.—Pullman Sleeping, Smoking, and Observation Cars. For Chicago, Toledo, and Cleveland. Dining Car.

5:55 P. M. ST. LOUIS EXPRESS.—For Pittsburg, Cincinnati, Indianapolis, Louisville, St. Louis. Dining Car. For Gary, W. Va., (via Shenandoah Valley Route.)

5:55 P. M. WESTERN EXPRESS.—For Chicago. For Toledo, except Saturday. Dining Car.

7:55 P. M. PACIFIC EXPRESS.—For Pittsburg and Chicago. For Knoxville, daily, via Shenandoah Valley Route. Connects for Cleveland, except Saturday.

8:25 P. M. CLEVELAND AND CINCINNATI EXPRESS.—For Pittsburg, Cleveland, Cincinnati, Indianapolis, and St. Louis.

WASHINGTON AND THE SOUTH.

7:55, 8:25, 9:25 (Dining Car), 10:10 (Desbrosses and Cortlandt Streets, 10:20) (Dining Car), 10:55 (Dining Car) A. M., 12:55 (Dining Car), 3:10 (Desbrosses and Cortlandt Streets, 3:30), (3:25 "Congressional Limited," all Parlor and Dining Cars), 3:25 (Dining Car), 4:25 (Dining Car), 4:55 (Dining Car), 9:25 P. M., 12:10 night. Sunday, 7:55, 9:25 (Dining Car), 10:55 (Dining Car) A. M., 12:55 (Dining Car), 3:25 "Congressional Limited," all Parlor and Dining Cars, 3:25 (Dining Car), 4:25 (Dining Car), 4:55 (Desbrosses and Cortlandt Streets, 5:15) (Dining Car), 9:25 P. M., 12:10 night.

SOUTHERN RAILWAY.—Express, 4:25 P. M., 12:10 night daily.

ATLANTIC COAST LINE.—Express, 9:25 A. M. and 9:25 P. M. daily.

SEABOARD AIR LINE RAILWAY.—Express, 12:55 P. M. and 12:10 night daily.

NORFOLK AND WESTERN RAILWAY.—For Memphis and New Orleans, 3:25 P. M. daily.

CHESAPEAKE AND OHIO RAILWAY.—7:55 A. M. week-days and 4:55 P. M. daily.

FOR OLD POINT COMFORT and NORFOLK.—7:55 A. M. week-days and 8:55 P. M. daily.

ATLANTIC CITY.—9:55 A. M. and 2:55 P. M. week-days. Sundays, 7:55 A. M. Through Vestibuled Trains. Buffet Parlor Cars and Standard Coaches on week-days. Parlor Smoking Car, Parlor Cars, Dining Car, and Standard Coaches on Sundays.

CAPE MAY.—12:55 P. M. week-days.

For points on New York and Long Branch Railroad (from West Twenty-third Street Station), 8:55 A. M., 12:10, 2:25, 3:25, 4:10, 4:55, and 6:55 P. M. week-days. Sundays, 9:25 A. M., 4:55 P. M. (from Desbrosses and Cortlandt Streets,) 9:00 A. M., 12:20, 2:30, 3:40, 4:20, 5:10, and 7:00 P. M. week-days. Sundays, 9:45 A. M., 5:00 P. M.

FOR PHILADELPHIA.

6:05, 7:25, 7:55, 7:55, (Dining Car,) 8:25, 8:55, 9:25, (Dining Car,) (9:55 St. Louis Limited,) 10:10, (Desbrosses and Cortlandt Streets 10:20,) (Dining Car,) 10:25, (Penna. Limited,) 10:55, (Dining Car,) 11:55 A. M., 12:55, (Dining Car,) 1:55, (Dining Car,) 2:10, (Desbrosses and Cortlandt Streets, 2:30,) 2:55, 3:25, (Dining Car,) 3:55, 4:25, 4:25 (Dining Car,) 4:55, (Dining Car,) (4:55 Chicago Limited for Germantown Jct. only,) 5:55, (Dining Car,) 6:55, 7:55, 8:25, 8:55, 9:25 P. M., 12:10 night week-days. Sundays, 6:25, 7:55, (Dining Car,) 8:25, 9:25, (Dining Car,) 9:55, (St. Louis Limited,) 9:55, 10:25, (Penna. Limited,) 10:55, (Dining Car,) A. M., 12:55, (Dining Car,) 1:55, (Dining Car,) 2:55, (Dining Car,) 3:25, 4:25, (Dining Car,) (4:55 Chicago Limited for Germantown Jct. only,) 4:55, (Dining Car,) 5:55, (Dining Car,) 7:55, 8:25, 8:55, 9:25 P. M., 12:10 night.

Ticket offices, Nos. 461, 1354, 113, and 261 Broadway; 182 Fifth Avenue, (below 23d St.;) 263 Fifth Avenue (corner 29th St.;) 1 Astor House; West Twenty-third Street Station, and stations foot of Desbrosses and Cortlandt Streets; 4 Court Street, 860 Fulton Street, 390 Broadway, and Pennsylvania Annex Station, Brooklyn; Station, Jersey City. The New York Transfer Company will call for and check baggage from hotels and residences through to destination.

Telephone "914 Eighteenth Street" for Pennsylvania Railroad Cab Service.

W. W. ATTERBURY, General Manager. J. R. WOOD, Pass'r Traffic Manager.

GEO. W. BOYD, General Passenger Agent.

9-8-1903.

NEW YORK, ONTARIO & WESTERN RY.

Lvs. Franklin St.		Lvs. W. 42nd St.
†8:15 A. M.	Way Train	8:30 A. M.
7:45 A. M.	Day Express to [illegible]	8:00 A. M.
9:05 A. M.	Liberty Express [illegible]	9:15 A. M.
12:00 Noon	Express to Norwich	12:15 P. M.
3:00 P. M.	Ellenville and Kingston	3:15 P. M.
3:25 P. M.	Express to Rockland	3:40 P. M.
†5:40 P. M.	Western Express	6:00 P. M.

*Saturdays only. †Daily.

Parlor Car seats at 429 Broadway only.

TRAVELERS' GUIDE—SHIPPING.

North German Lloyd.

FAST EXPRESS SERVICE.

PLYMOUTH—CHERBOURG—BREMEN.

From New Pier foot of 3d St., Hoboken.

K.Wm.II.Sep.22, 6:30 PM	Kaiser..Oct. 27, 10 AM
Kaiser..Sept. 29, 10 AM	Kronprinz.Nov. 3, 3 PM
Kronprinz..Oct. 6, 4 PM	K.Wm.II.Nov. 17, 2 PM
K.Wm.II..Oct. 20, 3 PM	Kaiser..Nov. 24, 10 AM

THE NEW TWIN-SCREW EXPRESS

S. S. "Kaiser Wilhelm II."

707 FEET—19,500 TONS—40,000 HORSE-POWER.

SAILS SEPT. 22, OCT. 20, NOV. 17.

TWIN SCREW PASSENGER SERVICE.

PLYMOUTH—CHERBOURG—BREMEN.

From New Pier foot of 3d St., Hoboken.

Kurfuerst.Sept. 17, 1 PM	Barbarossa..Oct. 15, Noon
Albert....Sept. 24, Noon	Kurfuerst.Oct. 22, 11 AM
Bremen...Sept. 30, Noon	Friedrich.Nov. 12, 10 AM
Friedrich..Oct. 8, 11 AM	Kurfuerst.Nov. 26, 10 AM

MEDITERRANEAN SERVICE.

GIBRALTAR—NAPLES—GENOA.

From New Pier foot of 3d St., Hoboken.

P. Irene.Sept. 12, 11 AM	Lahn....Nov. 7, 11 AM
Lahn....Sept. 26, 11 AM	Hohenz'n.Nov. 21, 11 AM
Hohenz'n.Oct. 10, 11 AM	P. Irene..Dec. 5, 11 AM
P. Irene..Oct. 24, 11 AM	Lahn....Dec. 19, 11 AM

OELRICHS & CO., No. 5 Broadway, N. Y.

Louis H. Myer, 45 South Third St., Phila.

Hamburg-American.

FOR PLYMOUTH—CHERBOURG—HAMBURG.

Twin-Screw Express and Passenger Service.

THE GREAT OCEAN FLYER,

S. S. Deutschland.

Record Voyage, 5 Days, 7 Hrs., 38 Min.

SAILS SEPT. 15, OCT. 13, NOV. 12.

F.Bism'k..Sept. 10, 10AM	Waldersee..Sep. 19, 3 PM
Pretoria..Sept. 12, 8 AM	A.Victoria..Sept. 24, 10AM
Deutsch..Sept. 15, 11 AM	Palatia..Sept. 26, 9 AM
Bluecher.Sept. 17, 10 AM	Moltke....Oct. 1, 10 AM

TO THE Mediterranean

NEW YORK—NAPLES—GENOA.

By superb Twin-Screw Steamers.

Pr. Oskar..Nov. 5, 10AM	Pr. Oskar..Jan. 5, 10AM
*A.Victoria.No. 19, 10AM	P.Adalbert..Ja. 20, 10AM
P.Adalbert..Dec. 5, 10AM	*A.Victoria.Feb. 2, 10AM

*Calls at Gibraltar and Algiers.

HAMBURG-AMERICAN LINE.

Offices 35 & 37 Broadway. Piers Hoboken, N. J.

BY SEA TO MAINE

ON THE FAST MODERN STEAMSHIPS OF THE

MAINE STEAMSHIP CO.

Is the most delightful sea trip out of New York.

Fast modern Steamships NORTH STAR and HORATIO HALL sail for PORTLAND Mondays, Tuesdays, Thursdays, and Saturdays.

Send for illustrated descriptive booklet, mailed free. Offices, 290 Broadway; Pier (New) 32 East River. Tel. 1200 Orchard.

CUNARD LINE.

TO LIVERPOOL VIA QUEENSTOWN.

From Piers 51 and 52 North River.

Etruria..Sept. 12, 9 AM	Umbria..Sept. 26, 9 AM
Campania.Sept. 19, 3 PM	Lucania..Oct. 3, 2 PM

EXTRA TUESDAY SERVICE.

Aurania..Sept. 15, 11 AM	Carpathia.Sept. 29, 11 AM

Carrying Second and Third-Class Only.

VERNON H. BROWN & CO., Gen. Agents, 29 BROADWAY, NEW YORK.

AMERICAN LINE.

NEW YORK—SOUTHAMPTON—LONDON.

New York.Sept. 16, 10 AM	St. Louis.Sept. 30, 10 AM
Phila...Sept. 23, 10 AM	New York.Oct. 7, 10 AM

RED STAR LINE.

NEW YORK—ANTWERP—PARIS.

Finland..Sept. 12, 10 AM	Kroonland.Sep. 26, 10AM
Vaderland.Sep. 19, 10AM	Zeeland...Oct. 3, 10 AM

Piers 14 and 15 N. R. Offices, 9 Broadway, N. Y.

STEAMSHIP TICKETS

by all lines, choice cabins at lowest prevailing rates, sailings, plans, and full information, foreign money, letters of credit, travelers' cheques, &c. Passports secured.

RAYMOND & WHITCOMB CO., 25 Union Square, 'Phone 6960—18 St. New York.

WHITE STAR LINE.

NEW YORK—QUEENSTOWN—LIVERPOOL.

Cedric...Sept. 11, 6 AM	Oceanic..Sept. 23, 7 AM
Majestic..Sept. 16, Noon	Cymric...Sept. 24, 3 AM
Celtic....Sept. 18, 8 PM	Victorian..Sept. 29, Noon

Pier 48 North River. Office, 9 Broadway, N. Y.

ATLANTIC TRANSPORT LINE.

NEW YORK—LONDON DIRECT.

Mesaba..Sept. 12, 9 AM	Minneapolis.Sep. 26, 9AM
Minnetonka.Sept. 19, 4PM	Minnehaha.Oct. 3, 3 PM

Only first-class passengers carried.

FOR RATES, ETC., APPLY AT 1 BROADWAY.

OLD DOMINION LINE.

DAILY SERVICE

For Old Point Comfort, Norfolk, Portsmouth, Pinner's Point, and Newport News, Va., connecting for Petersburg, Richmond, Virginia Beach, Washington, D. C., and entire South and West.

Freight and passenger steamers sail from Pier 26 N. R., foot of Beach St., every week day at 3 P. M.

H. B. WALKER, Vice Prest. & Traffic Manager.

REFEREES' NOTICES.

NEW YORK SUPREME COURT, COUNTY OF New York.—AUGUSTUS VAN CORTLANDT, plaintiff, against ALFRED SETON, JR., et al., defendants.

In pursuance of an interlocutory judgment of partition and sale, duly made and entered in the above-entitled action, bearing date the 21st day of August, 1903, I, the undersigned, the Referee in said judgment named, will sell at Public Auction, at the New York Real Estate Exchange Salesroom, No. 161 Broadway, in the Borough of Manhattan, City of New York, on the 24th day of September, 1903, at 12 o'clock noon on that day, by Samuel Goldsticker, Auctioneer, the premises directed by said judgment to be sold, in two parcels, and therein respectively described as parcels "A" and "B," as follows:

All that certain tract of land lying and being in the Twenty-fourth Ward, Borough of the Bronx, City of New York, described as follows:

Parcel A: Beginning at a point in the westerly line of Broadway, as now laid out at the intersection of said westerly line with the southerly line of West Two Hundred and Forty-second Street as now laid out, said point being in the arc of a curve having a radius of fifty-seven and six-tenths (57.6) feet, and said point of beginning being distant five hundred eighteen and twelve one-hundredths (518.12) feet northerly from the intersection of the northerly line of West Two Hundred and Forty-first Street as proposed and the westerly line of Broadway; thence westerly along the southerly line of West Two Hundred and Forty-second Street on a curve the radius of which is fifty-seven and six-tenths (57.6) feet for a distance of one hundred and ten and eighty-seven one-hundredths (110.87) feet; thence westerly still along the southerly side of West Two Hundred and Forty-second Street as now laid out for two hundred and eighty-five (285) feet more or less to the intersection of the easterly line of the strip of land styled the Free Landing Road; thence southerly along the easterly line of the Free Landing Road for eight hundred and eleven and twelve-one-hundredths (811.12) feet to the centre of Tibbett's Brook, at or near a bridge formerly known as the Town Landing; thence southerly and along the centre of Tibbett's Brook as it winds and turns for a distance of thirteen hundred and forty-eight (1348) feet more or less to the southerly line of the Van Cortlandt Estate, as shown on a map entitled "Map of the Van Cortlandt Estate, situated in the Township of Yonkers, in the County of Westchester, New York, surveyed May, 1860, by Andrew Findlay"; thence easterly and along the southerly line of the Van Cortlandt Estate one hundred and fifty (150) feet to the westerly line of Broadway; thence northerly and along the westerly line of Broadway sixteen hundred and fifty-two and forty-nine one-hundredths (1652.49) feet to the point or place of beginning, containing twelve and three hundred and forty-two one-thousandths (12.342) acres more or less. And also all that said strip of land styled "Free Landing Road" adjoining the said premises on the west, which said strip of land is bounded and described as follows:

Parcel B: Beginning at the point of intersection of the easterly line of the Free Landing Road with the southerly line of West Two Hundred and Forty-second Street as now laid out, said point of intersection being about eighty-five (85) feet more or less westerly from a point formed by the intersection of the westerly line of Corlear Avenue as proposed and the southerly line of said West Two Hundred and Forty-second Street; thence southerly and along the easterly line of Free Landing Road, as the same winds and turns, eight hundred and eleven and twelve one-hundredths (811.12) feet to the centre of Tibbett's Brook at or near a bridge formerly known as the Town Landing; thence westerly and along the centre of Tibbett's Brook fifty (50) feet; thence northwesterly fifty (50) feet to the intersection of the westerly line of Tibbett's Brook and the westerly line of Free Landing Road; thence northerly and along the westerly line of Free Landing Road five hundred and ninety (590) feet more or less; thence westerly and nearly at right angles to the westerly line of Free Landing Road ten (10) feet more or less to the southeasterly line of West Two Hundred and Forty-second Street, said point being fifty-five and seventy-one one-hundredths (55.71) feet easterly from the intersection formed by the easterly line of Tibbett Avenue as proposed with the southerly line of West Two Hundred and Forty-second Street; thence northeasterly along the southeasterly line of West Two Hundred and Forty-second Street two hundred and forty-five (245) feet, more or less to the point or place of beginning, containing eighty-nine one-hundredths (0.89) of an acre, more or less.—

Dated New York, August 21, 1903.

JULIUS H. SEYMOUR, Referee.

PHILBIN, BEEKMAN & MENKEN, Attorneys for plaintiff, 52 William Street, Manhattan, New York City.

The following is a diagram of the property to be sold as described above. It does not have any street number.

The approximate amount of taxes, assessments, or other liens, which are to be allowed to the purchaser out of the purchase money, or paid by the Referee, is $2,960.26 and interest.

Dated New York, August 21, 1903.

JULIUS H. SEYMOUR, Referee.

a3-2aw5wTh&Sa&26

NEW YORK SUPREME COURT, COUNTY OF New York.—JOHN SCHNOBRING, plaintiff, against PRESTON STEVENSON and others, defendants.

In pursuance of a judgment of foreclosure and sale duly made and entered in the above-entitled action, and bearing date the 18th day of July, 1903, I, the undersigned, the referee in said judgment named, will sell at public auction at the New York Real Estate Salesroom, No. 161 Broadway, in the Borough of Manhattan, City of New York, on the 21st day of September, 1903, at twelve o'clock noon on that day, by Joseph P. Day, auctioneer, the premises directed by said judgment to be sold and therein described as follows:

All that land and premises in the Borough of Manhattan, City of New York, with the buildings and improvements thereon, known as the "Wilsonning," and described as follows: Beginning at the point formed by the intersection of the westerly side of West End Avenue with the southerly side of Ninety-fourth Street; running thence southerly along the westerly side of West End Avenue seventy-five (75) feet; thence westerly parallel with Ninety-fourth Street one hundred and ten (110) feet; thence northerly parallel with West End Avenue seventy-five (75) feet to the southerly side of Ninety-fourth Street, and thence easterly along the southerly side of Ninety-fourth Street one hundred and ten (110) feet to the place of beginning; besides the personal property and fixtures thereon and appertaining thereto.

Dated New York, August 31, 1903.

EMANUEL S. CAHN, Referee.

BENJAMIN R. NEWELL, Attorney for Plaintiff, 30 Broadway, Borough of Manhattan, City of New York.

The following is a diagram of the property to be sold. Its street number is 697 West End Avenue.

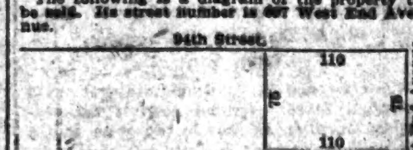

The approximate amount of the lien or charge to satisfy which the above-described property is to be sold is $36,316.15, with interest thereon from the 1st day of July, 1903, together with costs and allowances amounting to $320.40, with interest from the 15th day of July, 1903, together with the expenses of the sale. The approximate amount of taxes, assessments, or other liens which are to be allowed to the purchaser out of the purchase money, or paid by the referee, is $8,692.66 and interest, and said premises will be sold subject to two prior mortgages aggregating $137,000, with interest.

Dated New York, August 31, 1903.

EMANUEL S. CAHN, Referee.

a31-2aw5wM&Th&21

BANKRUPTCY NOTICES.

UNITED STATES DISTRICT COURT, SOUTHern District of New York.—In the matter of the petition of Benjamin Eichberg and others to have ARTHUR WEINREB and SIMON MERKER adjudged bankrupts.

It appearing to my satisfaction, by the petition of David Mayer, verified the 5th day of September, 1903, that a petition was filed in this court on the 4th day of August, 1903, praying that the above-named Arthur Weinreb and Simon Merker be adjudged bankrupts, and that a subpoena directed to said Arthur Weinreb and Simon Merker was duly issued out of this court to the Marshal for the Southern District of New York, and that said Marshal has been unable to serve the same on said Arthur Weinreb and Simon Merker, and that the said Arthur Weinreb and Simon Merker are not now within the district, so that personal service cannot be made upon them, and that diligent efforts have been since made to ascertain the whereabouts of said Arthur Weinreb and Simon Merker, and that said Arthur Weinreb and Simon Merker are not now within the jurisdiction of this court, it is, on motion of Milton Mayer, attorney for petitioners,

Ordered, That Arthur Weinreb and Simon Merker appear, plead, answer, or demur on or before the 28th day of September, 1903, to the petition herein, filed in the office of the Clerk of this court, on the 4th day of August, 1903, and in case of their failure to appear, plead, answer, or demur, adjudication shall be made according to the prayer of said petition; and it is further

Ordered, That this order be published in The New York Times, twice a week for one week, said publication to commence not later than the 11th day of September, 1903, and that a copy of this order be mailed to the said Arthur Weinreb and Simon Merker at their last known place of abode, on or before the day of the first publication.

Dated New York, September 8th, 1903.

GEO. C. HOLT, U. S. D. J.

IN THE DISTRICT COURT OF THE UNITED States for the Southern District of New York.—In Bankruptcy.—In the matter of LEWIS COHEN, Bankrupt.—No. 6,184.

To the creditors of Lewis Cohen of the City, County, and State of New York and district aforesaid, bankrupt.

Notice is hereby given that on the 20th day of August, A. D. 1903, the said Lewis Cohen was duly adjudicated bankrupt, and that the first meeting of creditors will be held at my office, No. 71 Broadway, City and County of New York, N. Y., on the 29th day of September, A. D. 1903, at 10 o'clock in the forenoon, at which time the said creditors may attend, prove their claims, appoint a Trustee, examine the bankrupt, and transact such other business as may properly come before said meeting.

STANLEY W. DEXTER, Referee in Bankruptcy.

Dated New York, Sept. 9th, 1903.

NO. 6,104.—IN THE DISTRICT COURT OF THE United States for the Southern District of New York.—In Bankruptcy.—In the matter of OSCAR M. LIPTON, Bankrupt.—In bankruptcy.

To the creditors of Oscar M. Lipton of the City and County of New York and district aforesaid, a bankrupt:

Notice is hereby given that on the 12th day of August, A. D. 1903, the said Oscar M. Lipton was duly adjudicated bankrupt, and that the first meeting of creditors will be held at the office of F. K. Pendleton, referee in bankruptcy, No. 25 Broad Street, Room 1,544, New York City, on the 21st day of September, A. D. 1903, at 11 o'clock in the forenoon, at which time the said creditors may attend, prove their claims, appoint a Trustee, examine the bankrupt, and transact such other business as may properly come before said meeting.

F. K. PENDLETON, Referee in Bankruptcy.

September 10, 1903.

IN THE DISTRICT COURT OF THE UNITED States for the Southern District of New York.—In Bankruptcy.—In the matter of KAVY ZIEGEL, Bankrupt.

Chas. Shongood, U. S. Auctioneer for the Southern District of New York, in bankruptcy, sells this day, Thursday, Sept. 10, 1903, at 10:30 A. M., at 113-115 Leonard Street, assets of the above bankrupt, consisting of fibre, twine, mixed hair, mattress, bolster and pillow covers, tickings, &c.

Order of JOHN L. LYTTLE, Trustee.

JAMES F. McNABOE, Attorney for Trustee, 68 William St., N. Y. City.

SURROGATE NOTICES.

WILLIAMS, GEORGE G.—In pursuance of an order of Hon. Frank T. Fitzgerald, a Surrogate of the County of New York, notice is hereby given to all persons having claims against GEORGE G. WILLIAMS, late of the County of New York, deceased, to present the same with vouchers thereof to the subscribers, at their place of business, at the offices of De Witt, Lockman & De Witt, No. 88 Nassau Street, Borough of Manhattan, in the City of New York, on or before the 31st day of December next.—Dated New York, the 3d day of June, 1903. VIRGINIA L. WILLIAMS, JOHN T. LOCKMAN, FRANK B. KEECH, Executors. DE WITT, LOCKMAN & DE WITT, Attorneys for Executors, 88 Nassau Street, Borough of Manhattan, New York City, N. Y.

TRAVELERS' GUIDE—SHIPPING.

"LA VELOCE." Fast Italian Line. Sailing every Tuesday to Naples, Genoa. Bolognesi, Hartfield & Co., 29 Wall St.

TRAVELERS' GUIDE—STEAMBOATS.

BOSTON AND POINTS IN NEW ENGLAND

FALL RIVER LINE for Newport, Fall River, Boston and all Eastern and Northern Points. Steamers PRISCILLA and PURITAN. Orchestra on each. Leave Pier 19, N. R., foot Warren St., week days and Sundays at 5:30 P. M.

PROVIDENCE LINE for Providence, Boston, North and East. Steamers PLYMOUTH and CONNECTICUT. Orchestra on each. Leave Pier 18, N. R., foot Murray St., week days only at 5 P. M.

STONINGTON LINE for Stonington, Watch Hill, Narragansett Pier, Boston and East. Steamers MAINE and NEW HAMPSHIRE. Leave Pier 40, N. R., ft. Clarkson St., week days only, 6 P. M.

NORWICH LINE for New London, Fisher's Island, Block Island, Norwich, Worcester, Boston, North and East. Strs. CITY OF LOWELL and CITY OF WORCESTER. Lvs. Pier 40, N. R., ft. Clarkson St., week days only, 5:30 P. M.

NEW HAVEN LINE for New Haven, Hartford, Springfield, and North from Pier 40, N. R., foot Clarkson St. Week days Steamer RICHARD PECK leaves New York at 4 P. M. Sundays 9:30 A. M. (E. 31st St. 10:15 A. M.) returning due New York 8 P. M.

BRIDGEPORT LINE for Bridgeport, Danbury, Waterbury, Pittsfield and Berkshire Hills, from Pier 31 E. R. (near Market St.) Week days Steamer ALLAN JOY leaves 11 A. M.; WILLIAM G. PAYNE, 2 P. M. (Saturday, 2 P. M.), Sundays, 9 P. M. Steamer WILLIAM G. PAYNE stops at foot East 31st St. 30 minutes after leaving Pier 31 E. R.

TICKETS AND STATEROOMS at all lines at 167, 261, 371, 1,354 Broadway, 1 Park Place, 25 Union Square, 245 Columbus Avenue, 273 W. 125th Street, 153 E. 125th Street, New York; 4 Court St., 344, 860 Fulton St., 330 Broadway, Brooklyn, and at Piers.

Hudson River by Daylight.

Palatial Steamers "NEW YORK" and "ALBANY" of the Hudson River Day Line, fastest and finest river boats in the world.

Leave Brooklyn, Fulton St. (by Annex)	8:00 A. M.
" Desbrosses St. Pier	8:40 "
" West 22d St.	9:00 "
" West 129th St.	9:20 "

Landing at Yonkers, West Point, Newburgh, Poughkeepsie, Kingston Point, Catskill, Hudson and Albany. Daily, except Sunday. Special Trains to Catskill Mts. resorts and Saratoga and easy connections to all points East, North, and West. Through tickets and baggage checked at offices of N. Y. Transfer Co. Most delightful One-day outings to West Point, Newburgh, or Poughkeepsie, returning on down boat. Restaurant open at 7 A. M. MUSIC.

STEAMER MARY POWELL

Leaving Desbrosses St. at 3:15 P. M. (Saturdays 1:45 P. M.,) W. 22d St. 3:30 P. M. (Sats. 2 P. M.) 129th St. on Saturdays and Holidays only, 2:20 P. M. for Highland Falls, West Point, Cornwall, Newburgh, New Hamburgh, Milton, Poughkeepsie, Rondout, and Kingston. Famous Mary Powell Orchestra.

NEW JERSEY CENTRAL Sandy Hook Route

From Pier 8, Foot Rector St., N. R.

Boats leave at 9:00, 10:00, 11:00 A. M., and 1:00, 2:00, 4:00, 5:00, 6:00, 8:00 P. M.; Sundays, 10:00 A. M., 1:00, 4:00, 8:00 P. M., for all

NEW JERSEY COAST RESORTS!

CENTRAL HUDSON BOATS

For RONDOUT, POUGHKEEPSIE, and NEWBURGH, week days, except Saturdays, at 4:00 P. M.; Saturdays at 1:00 P. M. For NEWBURGH, CORNWALL, COLD SPRING, WEST POINT, week days, except Saturdays, at 6:00 P. M.; Saturdays at 3:00 P. M.; W. 129th St. 3:30 P. M. Morning Boat, Str. HOMER RAMSDELL, from Franklin St. 9:30 A. M.; W. 129th St. 10 A. M. for NEWBURGH, FISHKILL LDG., MT. BEACON, CORNWALL, COLD SPRING, and WEST POINT, every day, including Sunday.

JOY LINE ONLY $2.00

New York to Providence. First-Class Service.

Fast and elegant steamers leave New York daily, excepting Sunday, at 5 P. M., from Pier 35, East River, foot of Catharine St. 'Phone, 800 Orchard. Orchestra on each steamer.

New York to Boston, $3. "All the way by water." Stateroom berth free. About 24 hours' sail. Steamers leave New York Saturday at 6 P. M.

PEOPLES LINE

FOR ALBANY.

ADIRONDACK OR DEAN RICHMOND leaves Pier 32, N. R., foot Canal St., at 6 P. M., week days, connecting with express trains, Sundays included. Orchestra on steamers.

HARTFORD LINE

from Pier 25, (new,) E. R. daily except Sunday, at 5 P. M., for Connecticut River Landings, connecting for Springfield, Holyoke, Northfield, all New England points. Send for illus. folder.

Catskill, Hudson & Coxsackie Boats

every week day at 6 P. M. from Pier 43 N. R. and at 7 P. M. from West 129th St.

TROY LINE. "SARATOGA" or "CITY OF TROY" leaves West 10th St. Pier daily, 6 P. M., except Saturday. Direct railroad connection at Troy for all points north and east. Sunday steamers touch at Albany.

SURROGATE NOTICES.

HATCH, MARY E.—In pursuance of an order of Hon. Frank T. Fitzgerald, a Surrogate of the County of New York, notice is hereby given to all persons having claims against MARY E. HATCH, late of the County of New York, deceased, to present the same with vouchers thereof to the subscriber, at his place of transacting business, at the office of Williams & Caldwell, No. 51 Liberty Street, in the City of New York, on or before the 29th day of February next.—Dated New York, the 20th day of August, 1903. ELMON W. BEARDSLEY, Executor. WILLIAMS & CALDWELL, Attorneys for Executor, 51 Liberty Street, Borough of Manhattan, New York. au20-law6mTh

McKEE, GUSSIE.—In pursuance of an order of Hon. Frank T. Fitzgerald, a Surrogate of the County of New York, notice is hereby given to all persons having claims against GUSSIE McKEE, late of the County of New York, deceased, to present the same with vouchers thereof to the subscriber, at his place of transacting business, at the office of Brown, Abbott & Morgan, No. 32 Liberty Street, in the City of New York, on or before the 20th day of February next.—Dated New York, the 10th day of August, 1903. WILLIAM W. WEBB, Executor. BROWN, ABBOTT & MORGAN, Attorneys for Executor, 32 Liberty Street, Borough of Manhattan, New York City. au13-law6mTh

HOTELS AND RESTAURANTS.

SO LONG as people take pride in their dwelling places; so long as art, genius and skill are devoted to beautifying the home; so long as the charm of luxurious surroundings shall endure, one will find the new Hotel Woodward the true exponent of the better living.

The Hotel Woodward will be opened on the First Day of October, 1903.

Single rooms with bath and suites of two, three and five rooms, furnished or unfurnished. Hotel Woodward is now open for public viewing.

Telephone Nos. 2574 Columbus & 1698 Franklin.

Hotel Woodward

At 55th Street & Broadway. Robert Graham-Woodward, Proprietor.

Sherman Square Hotel,

BROADWAY, COR. WEST 71ST ST.

AMERICAN PLAN.

Strictly a family hotel; choice suites, furnished or unfurnished. Cuisine and service of the highest order. Rates reasonable. Location convenient to all parts of the city.

WALTER LAWRENCE.

The Raymond,

42 East 28th St.

Select Family Apartment Hotel.

2, 3, and 4 rooms and bath, with every modern improvement for comfort and convenience. First-class Restaurant.

PALMA HOUSE 30 Bowery. Men only; rooms, 25c.

PURITAN HOTEL Men Only. 183 Bowery corner Delancey.

BOARDERS WANTED.

23d St., 30 East.—Desirable large rooms and hall rooms, with board; table board; references.

93d St., 122 West.—Handsome, desirable, well-furnished rooms; every convenience; good board; private family; references.

135th St., 242 and 244 West.—Nicely furnished large and small rooms to let, with board.

145th St., 418 West.—Large and small elegantly furnished rooms and private bath.

Madison Av., 424.—Very desirable third floor suite; large closets; reference.

BOARD WANTED.

Two adults desire suite two rooms, bath, with strictly private Jewish family; west side, 70th to 90th Sts.; superior accommodations only considered. 150 Times.

FURNISHED ROOMS.

22d St., 430 West.—Newly furnished rooms, single, suite; also rear parlor; references.

34th St., 243 West.—Elegant parlor floor to let; suitable for physician or dentist; all accommodations.

45th St., 13 East, Opposite Hotel Manhattan.—Very desirable, large room, with private bath; also pretty hall room; telephone.

49th St., 131 West.—Nicely furnished rooms, closets, running water, southern exposure.

63 Madison Av.—Single and en suite; private baths; references required.

72d St., 165 East.—Private family will accommodate gentlemen; private bath if desired; homelike surroundings; references exchanged.

78d St., 114 West.—Elegant rooms or suite, with bath; gentleman or party. Telephone, 2169—Columbus.

93d St., 250 West, Corner Broadway.—Couple will let large, light, furnished room in up-to-date apartment, with or without breakfast; reference. Holton.

127th St., 7 West.—Choice of desirable square and alcove rooms; reasonable rates.

For addresses of refined boarding houses, rooms, and suites call on Earl A. Knapp, 1,123 B'way.

Lexington Av., 605.—Large, well-furnished room; private residence; use of bath and shower; gentlemen only.

Madison Av., 71.—Bachelors' apartments; single, en suite; private baths; breakfasts optional.

Manhattan Av., 136.—A large and small rooms, furnished in private house.

UNFURNISHED ROOMS WANTED.

Lady wishes one large or two small unfurnished rooms; no flats; state terms. Address 1,008 Times, Harlem.

COUNTRY BOARD.

"ROSE COTTAGE,"

Walker Valley, Ulster Co., N. Y.; situated on southwesterly slope of Shawangunk Mountains; elevation, 2,000 feet; near Sam's Point; accommodates 30; free transportation to and from stations; shaded lawn, groves; fruit, eggs, poultry, butter, &c. Adults, $8; children, $4; transients, $1.50. References: F. H. Evans, 116 West Houston St.; Charles Wood, 471 Ninth Av., New York. Address Benjamin R. Wood.

Fall and Winter, handsome, comfortable home, warmed throughout, for half dozen refined persons or families, with separate dining rooms; provisions and cooking unsurpassed; less cost for you than housekeeping; 30 minutes from city. Address Chateau Park, Passaic, N. J.

Good board; large airy rooms; bathing and fishing; large piazzas, stable, &c.; adults only; open all year around. Telephone, 309 L. Tompkinsville. Blue Cottage, Arrochar, S. I.

MT. AIRY HOUSE,

BERNARDSVILLE, NEW JERSEY.

A private boarding house; arrangements can now be made for Fall board.

Just opened, a small select boarding house, four minutes' walk from East Orange Station; references required. Ingleside, 40 N. Walnut St.

Good country board; pleasant location; fresh eggs, milk, and vegetables; terms, $5 per week. A. M. Davis, Clove, N. Y.

FOR SALE.

SAFES—New and second-hand of all kinds and makes; safes bought, exchanged, and repaired. J. M. MOSMAN, 72 Maiden Lane. Tel. 1421 John.

TYPEWRITERS RENTED.

All Makes.

F. S. Webster Co. 317 B'way. Tel. 5390 Frank.

Typewriters—Pittsburg Visible, Remingtons, Smiths, Blickensderfers, Williams, Hammonds, Franklin; Sold, rented, exchanged, repaired. Gorman, 79 Nassau.

GENERAL TYPEWRITER EXCHANGE,

239 B'way, cor Park Place. Tel. 1879 Cort.

Typewriter Headquarters, 332 Broadway.—Call up 3196 Franklin when in need of a typewriter. Fine machines for sale and rent.

Typewriters rented, $2 up; ribbons free; supplies, repairing. Tel. 6,896 Cortlandt. Central Typewriter Exchange, 398 Broadway.

LOANS.

MONEY SUPPLIED Salaried People

without security; easy payments; largest business in 48 principal cities. Tolman, Room 415, 640 Broadway; Room 96, 217 West 125th St.; Room 14, 1,133 Broadway; Room 152, World Building; Room 514, 373 Fulton St., Brooklyn.

Salary loans procured without indorsement, promptly, confidentially; lowest terms. Room 162, Potter Building, 38 Park Row.

AUCTION SALES.

Mortgage Sale.—Frank E. Gore, auctioneer, sells on September 10th, 1903, 10 A. M., at 1,802 Second Av., Borough of Manhattan, by virtue of default in a certain chattel mortgage, horse, wagon, harness, beer boxes, bottles, and outfit of beer bottling establishment. By order attorneys for mortgagee.

Chattel Mortgage Sale.—Louis L. Wendell, auctioneer, sells Sept. 10, 1903, at 9:30 A. M., No. 1,495 First Avenue, northwest corner of Seventy-eighth Street, Borough of Manhattan, New York City, fixtures and furniture of saloon.

LOUIS LEUBUSCHER, Attorney for Mortgagee.

M. Schlansky, auctioneer, sells daily, noon and evening, 41 Delancey St., Japanese goods, bric-a-brac.

BANKRUPTCY NOTICES.

IN THE DISTRICT COURT OF THE UNITED States for the Southern District of New York.—In Bankruptcy.—In the matter of WILLIAM LYNCH, bankrupt, No. 6,235.

To the creditors of William Lynch of the City and County of New York and district aforesaid, bankrupt.

Notice is hereby given that on the 1st day of September, A. D. 1903, the said William Lynch was duly adjudicated bankrupt, and that the first meeting of creditors will be held at the office of William Allen, referee, No. 67 Wall Street, in the City and County of New York, on the 24th day of September, A. D. 1903, at 10:30 o'clock in the forenoon, at which time the said creditors may attend, prove their claims, appoint a Trustee, examine the bankrupt, and transact such other business as may properly come before said meeting.

WILLIAM ALLEN, Referee in Bankruptcy.

New York, September 9th, 1903.

EXCURSIONS.

Some fresh air needed? There's plenty awaiting you in Canada or Bermuda. Why not go with us on Saturday? Bermuda, $44.50; Canada, $45. Last Round-the-World tour, October 31.

THOS. COOK & SON

261 AND 1185 BROADWAY, N. Y.

"The New York World's Fair."

GLEN ISLAND

GRAND GALA DAYS! LAST DAY OF THIS SEASON, MONDAY, SEPTEMBER 14th

TIME TABLE—SUBJECT TO CHANGE—LEAVE: Cortlandt Street 8:40, 9:00, 10:00, 11:00 a. m., 12:00 m., 1:30, 2:30, 3:40 p. m.

Bridge Dock, Fulton Ferry, Brooklyn, 9:30, 10:20, 11:20 a. m., 12:20, 2:00, 3:00, 4:00 p. m.

East 31st Street, 9:30, 10:00, 10:45, 11:45 a. m., 12:45, 2:15, 3:15, 4:15 p. m.

Leave Glen Island, 11:00 a. m. for Cortlandt Street only; 11:15 a. m. for 31st Street and Brooklyn; 12:00 m. and 1:00 p. m. for Cortlandt Street only, 3:00, 5:00, 6:00, 7:00 p. m. for all landings. Extra boats on Sundays and holidays.

EXCURSION, 40 CENTS.

Including admission to all attractions.

SPECIAL FALL EXCURSION TO ATLANTIC CITY

SUNDAY, SEPT. 13.

ROUND $2.50 TRIP.

VIA

NEW JERSEY CENTRAL.

Special train leaves Liberty St. Station 8:00 A. M.; So. Ferry 7:55 A. M. Arrive Atlantic City 11 A. M.

IRON STEAMBOAT CO. CONEY ISLAND

Leave FOOT 22D ST., N. R., 9:20, 10:45 A. M., 12:00 M., 1:00, 2:00, 3:00, 4:00, 5:00, 6:00, 7:00 P. M.

Leave Pier (New) No. 1 North River, } Half hour later.

Leave NEW IRON PIER, CONEY ISLAND, 11:10 A. M., 12:25, 1:40, 2:40, 3:40, 4:40, 5:40, 6:40, 7:40, 8:40 P. M.

ROUND TRIP TICKETS, 25 CENTS.

ACKER, MERRALL & CONDIT'S LIQUORS and CIGARS served under company management.

LONG ISLAND RAILROAD.

"THE WAY TO THE SEA."

MANHATTAN BEACH.

Leave 34th St., E. R., N. Y., week days, 5:30, 6:40, 7:40, 9:30, 11:00 A. M., 12:10, 1:10, 1:40, 2:10, 2:40, 3:10, 3:40, 4:40, 5:10, 6:00, 6:40, 7:10, 7:40, 8:10, and 9:40 P. M. Last train from Beach, 11 P. M.

Additional trains on Sept. 12 at 11:50 A. M., 12:30, 1:00, and 1:30 P. M.

Leave East N. Y. 25 minutes after 34th St. time.

ROCKAWAY BEACH.

Leave 34th St., E. R., N. Y., week days, 5:30, 6:30, 6:40, 8:30, 9:30, 10:30 A. M., 12:30, 1:30, 2:30, 4:30, 5:30, 6:30, 7:30, 9:30 P. M.; 12:00 night.

WEST POINT, NEWBURGH & POUGHKEEPSIE.

UP THE PICTURESQUE HUDSON.

Grand Daily Outings, (except Sunday,) By Palace Iron Day Line Steamers "NEW YORK" and "ALBANY."

From Brooklyn, Fulton St. (by Annex)	8:00 A. M.
" New York, Desbrosses St. Pier	8:40 "
" West 22d St. Pier	9:00 "
" West 129th St. Pier	9:20 "

Returning due in New York 6:30 P. M.

MORNING AND AFTERNOON CONCERTS.

Afternoon Boat Str. MARY POWELL.

DAILY EXCURSIONS UP THE HUDSON

TO WEST POINT, NEWBURGH AND SUMMIT OF MT. BEACON.

COOL—COMFORTABLE—DELIGHTFUL.

Str. HOMER RAMSDELL leaves Franklin St. 9:30 A. M.; W. 129th St. 10 A. M. Returning, leaves Newburgh 3:30 P. M. Round trip to West Point or Newburgh, 75c. Round trip to Mt. Beacon, $1.00.

ROCKAWAY BEACH

STEAMER GRAND REPUBLIC.

Leaves W. 129th St. 9 A. M., W. 22d St. 10 A. M., Battery Landing 10:30 A. M. Leaves Rockaway 4:45 P. M. ROUND TRIP, 50C.

BANKRUPTCY NOTICES.

NO. 6,124.—IN THE DISTRICT COURT OF THE United States for the Southern District of New York.—In Bankruptcy.—In the matter of HENRY Y. T. SMITH, Bankrupt.—In Bankruptcy.

To the creditors of Henry Y. T. Smith of the City and County of New York and district aforesaid.

Notice is hereby given that on the 3d day of September, A. D. 1903, the said Henry Y. T. Smith was duly adjudicated bankrupt, and that the first meeting of creditors will be held at the office of the undersigned, referee in bankruptcy, No. 68 William Street, Borough of Manhattan, City of New York, on the 23d day of September, A. D. 1903, at 11 o'clock in the forenoon, at which time the said creditors may attend, prove their claims, appoint a Trustee, examine the bankrupt, and transact such other business as may properly come before said meeting.

NATHANIEL S. SMITH, Referee in Bankruptcy.

September 10, 1903.

IN THE DISTRICT COURT OF THE UNITED States for the Southern District of New York.—In Bankruptcy.—In the matter of SMOKELESS COMBUSTION COMPANY, bankrupt.—No. 6,114.

To the creditors of Smokeless Combustion Company of the City and County of New York, and district aforesaid, bankrupt.

Notice is hereby given that on the 7th day of August, A. D. 1903, the said Smokeless Combustion Company was duly adjudicated bankrupt, and that the first meeting of creditors will be held at the offices of William Allen, Referee, No. 67 Wall Street, in the City and County of New York, on the 24th day of September, A. D. 1903, at 3 o'clock in the afternoon, at which time the said creditors may attend, prove their claims, appoint a trustee, examine the bankrupt, and transact such other business as may properly come before said meeting.

WILLIAM ALLEN, Referee in Bankruptcy.

New York, September 9th, 1903.

PIANOS AND ORGANS.

WATERS PIANOS

For great purity and power of Tone, tenacity of keeping in tune, durable construction, beauty of style and finish, and for reasonableness of price, the WATERS PIANOS have long been celebrated.

Send postal for catalogue, with reduced prices and terms.

HORACE WATERS & CO.,

134 Fifth Ave., nr. 18th St.

Harlem Branch (Open Evenings), 254 West 125th St., near 8th Ave.

"WHAT IS HOME WITHOUT A PIANO?" —Wise.

150—Slightly used, high grade pianos—150 uprights, grands, baby grands, squares.

4 STEINWAY UPRIGHTS.

3 STEINWAY BABY GRANDS.

3 SOHMER UPRIGHTS.

1 MAHOGANY FISCHER.

1 FINE MAHOGANY KRANICH & BACH UPRIGHT.

7 WEBER UPRIGHTS.

1 Geo. Steck, Bach baby grand, almost new. Chickerings, Weber, Knabe, Francis Bacon, Hardman, Sohmer and other excellent makes from $75 upward.

Absolutely the finest collection of pianos ever offered for sale.

WISE PIANO WAREROOMS

19 and 21 West 125th St.

Open evenings until 9:30 o'clock.

PEASE PIANOS

STANDARD OF EXCELLENCY.

70,000 in use. Cash or payments. Renting, exchanging. Used pianos, $125 up. Write for catalogue and special list.

128 WEST 42D ST., near B'way.

SMALL PIANOS FOR SMALL ROOMS.

A dainty gem, with full, rich tone; complete assortment of Grands and Uprights; easy payments; rents applied on purchase. Catalogue free. MATHUSHEK & SON, B'WAY, COR. 47TH ST.

THE OPERA PIANO.

EASY TERMS. RENTS. 'Phone, 1048—38th.

1569 BROADWAY. Cor. 47th St.

$40, upright piano, good condition; Chickering, bargain; $95, mahogany upright, latest improvements; Steinway, sacrifice; used pianos, $100, $110; rents, $3. Biddle's, 7 East 14th.

Handsome upright piano, almost new, at sacrifice; beautiful instrument. Residence, 1,150 Madison Av., 85th, parlor floor.

Elegant uprights, $85, $100; Steinway, Hardman, Kranich-Bach; bargains; rent, $3. Heinrich, 560 Fulton St., Brooklyn.

Upright, good condition, brilliant tone, $100; taken in trade; $5 monthly; rentals. Wissner, 25 East 14th St.

Great Value—Upright, slightly used by artists, $225; good upright, $125. Wissner, 538 Fulton St., Brooklyn.

UPRIGHTS $75, $100; rents $3; rent allowed on purchase. 21 East 14th St.

THE PLACE FOR PIANO BARGAINS IS JACOB BROTHERS, 467 FULTON ST., BROOKLYN.

BUSINESS OPPORTUNITIES.

For Sale.—Ranch in New Mexico, only one mile from the limits of the town of Roswell; about 15,000 acres, all fenced and divided into fields and pastures; about 750 acres under cultivation. Good soil, excellent orchard, fine climate, abundance of water for irrigation and stock; owned, surrounded and controlled solely by owner of the ranch. Good buildings; 1,200 head of Hereford cattle, registered and grades; sheep, hogs, horses, and mules. The greatest proposition of the kind in the Western country. GEO. G. NEWBURY & CO., 209 Dearborn St., Chicago.

For Sale.—Well equipped woodworking factory making patent specialty recognized everywhere as the leader in its line; established and growing trade all over the world; sales last year, $150,000; or retiring partner will sell his controlling interest cheap. H. Bond, Chattanooga, Tenn.

Wanted—To borrow, on bond and mortgage, for 3 or 5 years, at 4½ per cent., $7,000; principals only. Address Garfield, P. O. Box 389, New York.

Partner wanted; $5,000 required; no risk; investment secured; unlimited possibilities. Address Business, Box 180 Times Office.

CARPET CLEANING.

NEW YORK CARPET CLEANING CO.

437 and 439 West 45th St.

Oldest, Largest, Most Modern.

W. H. Jordan. Tel. 611—38th. Est. 1857. E. Lentz.

PATENTS.

Patents promptly secured. Advice and book free. No charge for selling patents obtained through us. Edgar Tate & Co., Registered Patent Solicitors, 245 Broadway.

LOST AND FOUND.

Lost—At Far Rockaway or Lawrence, Sunday, a small horseshoe scarfpin, with guard attached; liberal reward for return. Address L. W., Box 101 Times.

BILLIARDS.

Billiard and Pool Tables, boldly made, high-grade goods; Lightning accurate, durable cushions. Decker, est. 1850. 105 East 9th St.

STORAGE.

Twentieth Century Storage Company's New Building, 490-492 East 139th St.—Clean storage, reasonable rates; vans for moving; packing, shipping; estimates; carpets and rugs cleaned, 3c. yard up. Telephone, 587—Melrose.

WATCHES, JEWELRY, &C.

Weekly Payments.—Fine diamonds, watches, guaranteed; lowest prices; business confidential. Watch Supply Co., 3 Maiden Lane.

HELP WANTED—FEMALES.

Wanted—Hospital trained nurse for healthy infant one month old; in city; wages, $25. Address Nurse, Times Down-town.

HELP WANTED—MALES.

Bright boy wanted for office work; must be good penman. Address R., Box 171 Times Office.

Men, $7 England; $10 Germany, Antwerp; $25 Africa; also free transportation return passage. 115 1st St.

PROFESSIONAL SITUATIONS WANTED—FEMALES.

A cultured woman of experience desires the position of a private secretary, visiting, or resident lady housekeeper in a refined Christian household; highest references. A. R. H., Box 30, 1,364 Broadway.

Stenographer and Typewriter.—Six months' experience; steady, accurate; moderate salary; permanent position. Box R 173 Times.

Stenographer, typewriter, rapid, accurate, desires permanent position; A1 references. Viola, 744 Lexington Av.

Stenographer.—Expert; permanent position; commercial or patent business; salary $18; excellent references. R Box 172 Times.

SITUATIONS WANTED—FEMALES.

DRESSMAKERS.

Dressmaker wishes engagements; day or week; stylish and perfect fitter; reference. Box 7, 1,315 3d Av.

Dressmaker.—Ladies', children's dressmaker; out by day; latest designs. Miss Byrnes, 150 West 133d St.

Dressmaker.—Stylish tailor-made skirts of ladies' own material. Mrs. Holmes, 246 West 22d St.

SEAMSTRESSES.

Seamstress.—A thoroughly good seamstress takes work home or by day; curtains, portieres; family sewing, repairing dresses, alterations. Mrs. Ruth, 156 West 101st St.

WASHING.

Washing at home by competent Swedish laundress; dozen, month, or out by the day. Gustafson, 1,962 Park Av.

MISCELLANEOUS.

Demonstrator.—As demonstrator by a capable and experienced lady. Address Ross, 1,563 Broadway, Brooklyn.

SITUATIONS WANTED—MALES.

COACHMEN.

Coachman.—Thoroughly competent; sixteen years' reference from present employer; sober, willing, and obliging; married; 40 years; small family; height, 5 feet 9 inches. Call or address Slattery, 161 East 48th St.

MISCELLANEOUS.

Stenographer, male (20,) accurate, rapid, desires position; $15 start; experienced. J. Y. T. B., 203 West 125th St.

Two responsible adults would like the care of residence in lieu of rent, city or country; best references. Address Responsible, 3,317 3d Av.

TO TRY ANTI-PARKS MAN

President Neidig Must Answer for Speaking of "That Convict."

Butterick Building Strike Against New Housesmiths' Union Is Declared Off by Board of Building Trades.

There is every probability that to-morrow night will see a crisis in the affairs of the Housesmiths and Bridgemen's Union. The Parks element is highly wrought up over the statement of President Robert E. Neidig before the Labor Day parade that he would not march behind "that convict." This amounted practically to a defiance of Parks and his forces, but, as Mr. Neidig's remark about Parks is not a violation of any union rule, he will be tried on the technical charge of refusing to parade.

"I feel better," said Mr. Neidig yesterday, "now that I have eased my mind by stating my sentiments in public. Let the union bring its charges. If they are along the line I expect I will plead guilty cheerfully. I am glad I preserved my self-respect and did not parade. The showing said to have been made by the housesmiths was only a show, indeed. There are over a thousand uniforms remaining unsold. Little more than a thousand of the housesmiths were in line, and the remainder of the men were sent out from Mr. Devery's cohorts."

Mr. Neidig said that he would like to know who received the commission on the uniforms, which were sold at $5.20 each. He mentioned a department store in which he said such uniforms could be bought for $2.50 each, and he would undertake to get them in quantities at $1.90 each.

The Board of Building Trades announced yesterday that the strike at the Butterick Building against members of the new Housesmiths and Bridgemen's Union had been declared off, pending a conference between a committee of the board and ex-Judge McConnell of the George A. Fuller Company. About 160 housesmiths will return to work this morning.

"It was thought that the union acted too precipitately," said Secretary Fyfe of the board yesterday. "It should have sought a conference first. The trouble was that Richey, Brown, and Donald of the Employers' Association brought some men to work belonging to a new union of iron workers who had cards from President Eidlitz of the Employers' Association. They were to do the inside iron work. This was more than the union could stand, so the strike took place."

Ex-Judge S. P. McConnell of the Fuller Company said:

"The strike was a violation of the special arbitration agreement made with us. We notified the union in a letter that a conference should have taken place instead."

This letter was the cause of the board's action. Parks was at home sick, and was not able to attend the meeting, but the matter was reported to the board from other sources. It was regarded as an indication by the employers' association that the old union was getting scared.

Manager Starrett of the Fuller Company said yesterday that he could get all the men he wanted, and the places of the strikers were being filled anyway.

"We don't care for Parks or his union or the strike on the Butterick Building," he continued. "Parks entered into an agreement not to call a strike without arbitration, and he has broken the agreement. He could call strikes on other jobs under similar circumstances. At the Wall Exchange Building members of his union and the new union are working side by side."

"I am glad Mr. Starrett has taken such a strong stand," said L. K. Prince, Chairman of the Press Committee of the employers' association. "It will help to unify the working plans of the employers in the building trades. Our members never will recognize the old union or any but the unions we have already decided to recognize."

William K. Fertig, Secretary of the Building Trades Employers' Association, stated last night that another organization, the Journeymen Stone Cutters' Union, had signed the arbitration agreement of the Employers' Association. This will leave only one other skilled trade, the sheet metal workers, unrepresented in the arbitration agreement.

BROOKLYN COURT HOUSE DELAY.

Steamfitters' Strike Results in Idleness of Carpenters, Plasterers, and Marble Workers.

Because a firm of steamfitters now engaged on the repairs to the Brooklyn Court House are charged with having violated their agreement with the unions, the work is at a standstill. Unless the strike is settled very soon it is likely that the Justices of the Supreme Court will have to wear overcoats under their silken gowns while trying cases in the early Winter. This trouble between contractors and men is the first since the arbitration agreement between the Employers' Association and the building trades unions which seceded from the central body dominated by Sam Parks and his friends.

A short time ago the firm of Blake & Williams had some trouble with their men, and began to replace them with non-union steamfitters. This was discovered, and yesterday afternoon the carpenters, plasterers, and marble workers employed in the building and numbering fifty-five men were called off the work. The contract requires that the work be completed by Sept. 15 and imposes a penalty of $50 for each day left after that. Public Works Commissioner Redfield has declared that he will enforce the penalty.

STRIKE AT THE COURT HOUSE.

Two Societies of Carpenters Finally Lined Up Against Each Other.

The trouble on the County Court House because of the dispute of two carpenters' unions resulted in a strike yesterday—not of the members of the Brotherhood of Painters, which threatened first to strike, but of members of the Amalgamated Painters' Society, against which the strike was threatened. Both unions have signed the arbitration agreement of the Employers' Association, but while the wages of the Brotherhood men have been $3.50 and $4 a day for plain painters and decorators, respectively, those of the Amalgamated Society have been $4 and $4.50. The Arbitration Committee of the Employers' Association has given the Amalgamated Painters' Society two weeks to become a local of the Brotherhood, which is a National body, the wages of the Brotherhood men to be raised in January to the level of those of the Amalgamated Society.

In the meantime the quarrel at the County Court House started. The strike was caused by Louis Wechsler, the general contractor, deciding to put ten members of the Brotherhood to work to quiet the Brotherhood yesterday morning. The Amalgamated Society men objected to this and went on strike, so that the firm has now two fights on its hands instead of one.

COAL YARD STRIKERS ARRESTED.

Two Former Employes of Curtis & Blaisdell Interfered with Non-union Driver.

Police still guarded the coal yards of Curtis & Blaisdell yesterday and two strikers were arrested at the Barclay Street ferry on the charge of assaulting a non-union negro driver of the firm. The driver, who was charged with flourishing a revolver, also was arrested. The strikers demanded that the negro leave his wagon. Then the pistol appeared and a policeman interfered.

G. B. Curtis said last night that thirty more men than were needed had applied for work and would be employed as soon as the rush of Fall work necessitated the hiring of more teamsters. The firm had 169 men at work last night, and so far had not heard from the union of the drivers. President McGrath of the union, when seen at the strikers' headquarters, Forty-second Street, near Ninth Avenue, said:

"We do not intend to send any one to see Curtis & Blaisdell. If they wish to put non-union men to work at the beginning of the busy season they can do so. Their old men, 100 of them, are here—sober, reliable men—and will be at work for other firms within a few days."

Candy Factories Closed by Strike.

CHICAGO, Sept. 9.—Acting upon the advice of the Chicago Employers' Association, fourteen candy manufacturing concerns closed to-day and between 1,500 and 2,000 persons were thrown out of work as the result of the strike action taken by the Candymakers' Union yesterday. The employers say that the lock-out will continue until the candymakers dissolve their union and return to work as individuals.

TO TEST THE FLAG LAW.

Tobacco Merchant Will Fight Charge of Its Violation in Advertising Labels.

J. H. McPike, manager of the tobacco department of Bennet, Sloan & Co. of 100 Hudson Street, appeared before Magistrate Pool in the Centre Street Police Court, charged with having sold two boxes of cigars containing advertising matter in which the United States flag appeared, which is a violation of the law passed by the Legislature last session prohibiting the use of the flag for such purposes.

McPike waived examination on the advice of his counsel, Louis Marshall of Guggenheimer, Untermyer & Marshall, and was remanded to the Tombs in custody of the Warden. His counsel meanwhile obtained a writ of habeas corpus, and after a few minutes spent in the city prison McPike was brought before Justice Blanchard of the Supreme Court. Mr. Marshall told the Justice that he would endeavor to prove the law unconstitutional, as it interfered with the Federal law as to trade marks, deprived the citizen of the right of carrying on his business by legitimate methods, and interfered with the commerce of other States. He also held that the question of using the flag was one that could be decided upon only by Congress, as it was a case of Federal sovereignty, and not of State sovereignty.

Justice Blanchard, upon the request of Mr. Marshall to allow of a speedy appeal and an early decision in the case, paroled McPike in the custody of his counsel, and the case will come for trial on Friday morning. The decision in this case will be waited for with more than usual interest, as a great many manufacturers besides the makers of cigars are involved in the outcome, and McPike, who represents tobacco dealers, will fight it to the end, and if necessary go to jail to win.

CANNOT COLLECT CAR TAX.

Attorney General McCarter Says State Will Not Let Jersey City Sue.

Attorney General Robert H. McCarter of New Jersey yesterday notified Corporation Counsel George L. Record of Jersey City that the State could not consent to allow Jersey City to bring suit against the Jersey City and Bergen Railroad Company to collect a tax of $10 on each car, which tax the company ceased to pay in 1894. He said in part:

"In the case before me, Jersey City has permitted, by the passage of an ordinance, the lessee of this company to expend a large sum of money in transmitting its motive power on the assumed existence of its corporate existence. A mortgage was several years ago placed upon the property and franchise of the company and its allied roads to secure millions of dollars worth of bonds now held by individuals, banks, and institutions of all kinds. During all this time Jersey City has remained silent. Very recently a large amount of new capital has been invested in an enterprise of which the railroad is an important constituent.

"It would, it seems to me, be very unwise and injudicious at this late day to hazard the risk of loss of confidence and public alarm that might and would probably arise from the exploitation of the suggestion, based as it is upon a mere technicality whose legal force does not impress me, and for these reasons I feel constrained to refuse the application."

DOG BURIED WITH POMP.

Dane's Body Lay in State and Then Interred in Lavish Casket.

"Dane," an Irish setter, owned by Mrs. William C. Larson of 246 West One Hundred and Fourteenth Street, was buried yesterday in the dog and cat cemetery at Hartsdale, N. Y., with far more pomp and ceremony than usually befalls the lot of the average human being on his last journey. The dog was the pet of the Larson family, who cared for it since it came into this world seven and a half years ago.

On Monday last when Dane died after a few days' illness, Christian F. Greenwald, an undertaker, of 2,134 Eighth Avenue, was called in and embalmed the body, for which an expensive casket was ordered with a silver plate upon it bearing the name and age.

Yesterday morning, after the body had laid in state for two days, it was taken in the undertaker's wagon to the Harlem Railroad station at One Hundred and Twenty-fifth Street and Park Avenue and shipped to Hartsdale. Here it was met by its owners and several friends, who saw it laid away in a grave prepared for it, and placed a floral piece on the mound.

DEAD SOLDIERS ON TRANSPORT.

The Kilpatrick, Bringing 301 Bodies from the Philippines, Due Here in a Few Days.

The United States transport Kilpatrick is expected to arrive here within the next few days bearing 301 bodies of officers and enlisted men who have died in the Philippines. All of the bodies were transferred to the Kilpatrick after the running aground of the transport Sumner two months ago while on her way here from the Philippines. For three months the depot Quartermaster in this city has had arrangements perfected to ship home every body claimed. The unclaimed dead will be buried at Arlington and at Cypress Hills by the Government.

Two battalions of the Fifth United States Infantry are on board the transport, and will be sent to the barracks at Plattsburg, N. Y., on their arrival.

The dead aboard include the following enlisted men who claimed New York as their home: Frederick Bissell, Owen Crimmins, William Delbart, John E. Dean, Adolph Haller, Edward Hicinbotham, Joseph M. Keyes, William Lorenz, Conel O'Connell, and George Wermschmidt.

RABID DOG BITES FIVE.

Frothing Animal Dodges Police Bullets and Gets Away.

A rabid white and black fox terrier created consternation in Grove Street, Jersey City, last night. During its flight it bit a man, three boys, and a girl. Kate Kane, seven years old; Nicholas Benjamin, six years old, and Angelo Pennoidis, seven years old, were all bitten on the left arm. Thomas Anderson, thirty-seven years old, was bitten on the right hand, and Edward Astenpendt, fifteen years old, on the left hand. The animal was first seen at Grove and Second Streets. It was frothing at the mouth and snapping at every one who came in its way. Several boys chased the dog, stoning it as it ran, and two policemen who joined in the chase fired several shots at it, but neither stones nor bullets took effect.

The dog continued its flight to Fifth Street, into which it turned, and was finally lost sight of on the meadows. Its owner is not known. The injured were taken to a drug store, where their wounds were cauterized by Dr. Gorman, after which they were sent to their homes.

POLITICS BLOCKS BUSINESS.

Board of Estimate Hampered by Absentee City Officials.

So busily engaged in politics are most of the city officials that they have not the time to attend to public business, as was plainly shown yesterday when the meeting of the Board of Estimate and Apportionment had to be adjourned without accomplishing anything but the most ordinary routine business. Appropriations that were to have been taken up could not be considered because there were three absent members when a unanimous vote was necessary to approve the measures in question.

Mayor Low presided at the meeting, which was held in the Aldermanic committee room, as all the other rooms are in the hands of decorators. After waiting an hour trying to secure a quorum, in the absences of Presidents Swanstrom, Haffen, and Cassidy of Brooklyn, Bronx, and Queens, the board authorized the Corporation Counsel to start proceedings to condemn the land at South and Jay Streets, in the Borough of Richmond, as a site for the new Borough Hall. It also approved the report to the Finance Department's real estate appraiser recommending the purchase of 186 Cherry Street as a part of the site for the new Manhattan Bridge anchorage.

FELL FROM BRIDGE; LIVES

Ironworker's Escape After Tumbling Off Williamsburg Span.

He Lost His Balance, Turned Over and Over, Struck the Water Headforemost, and Swam to a Ferryboat.

An ironworker employed on the Williamsburg Bridge fell from the span near the Brooklyn side yesterday afternoon, and not only survived, but struck out boldly for the shore. Seven men have fallen from the new bridge up to date, but the last is the first to survive the fall.

Edward Sizer, twenty-five years old, of 138 East One Hundred and Eleventh Street is the name the man gave last night in Bellevue Hospital.

"I was riveting on the second span," he said, "when I suddenly became dizzy. I felt myself going and tried to catch a beam. Instead, I grabbed a keg of rivets, and the keg and myself went down. I remember toppling from the span, but the rest of it seems like a dream. I can hardly believe that I fell from the bridge."

Capt. Cook of the ferryboat Ohio, which picked Sizer up, said that he first noticed the man in midair, his hands clutching the keg. When half way down the Captain said Sizer let go of the keg and struck the water almost headforemost.

Scores of persons on ferryboats and the other craft which crowded the East River at 5 P. M. saw the man lose his balance and fall, turning over and over until he struck the water with a splash. His fellow-workman, watching from their dizzy height, never expected to see him come to the surface alive. When, a few seconds later, they watched him rise to the surface and strike out for the Brooklyn shore, they yelled at the top of their voices.

Capt. Cook steered for the swimmer and ordered a ladder lowered, but when within about fifty feet of him one of the deckhands named William Schafer jumped overboard and swam to his assistance, keeping beside him until the ladder was reached. Sizer, after being helped up the ladder, fainted. He recovered consciousness several hours later in the hospital, and was found to be suffering from bruises on the chest and from the effects of his immersion, but he is expected to recover.

DIED PROPOSING A TOAST.

Arthur W. Ufer, a Well-Known Broker, Stricken While Doing the Honors at a Farewell Banquet.

Arthur W. Ufer, a stock broker, well known about the Waldorf-Astoria Hotel, dropped dead in Jack's restaurant early yesterday morning just as he was offering a toast to the long life and good health of one of his friends.

Mr. Ufer and a party of friends had been spending the evening with Dr. Louis Morris, surgeon of the Florida, who had just received orders detaching him from that vessel and sending him to the Philippines. The party included Percy Hudson of the Hotel Imperial, A. W. Milliken of 1 West Ninety-third Street, and J. C. Anderson of 82 West Broadway. After playing billiards until a late hour at the Imperial, the party went to Jack's restaurant, where a dinner was given in honor of Dr. Morris.

About 2:30 o'clock Mr. Ufer rose to his feet and proposed the toast to Dr. Morris. As he did so he lurched and fell forward on the table. Dr. Morris placed him in a chair and assisted by Dr. U. F. Elwert of 110 West Forty-seventh Street worked over the dying man—all in vain. Death was the result of heart failure. The family was notified and Mr. Ufer's oldest brother, Edward W. F. Ufer, an architect of 1,284 Columbus Avenue, came and took charge of the body.

Mr. Ufer had lived at the Waldorf for a number of years, and was one of the best known of the crowd of brokers who make the hotel their headquarters. He was also a familiar figure throughout the theatre district. He was born in New York thirty-one years ago, was unmarried, and is survived by his father, Edward W. Ufer, his mother, and several brothers and sisters, who live at 1,284 Columbus Avenue.

For the past year and a half he had been the manager of the branch office in Astor Court of Mendham Brothers, bankers and brokers.

THREE CAPTAINS ACCUSED.

Two Sergeants and One Roundsman Also Put Under Charges.

Three police Captains, two Sergeants, and one Roundsman were up on charges yesterday as the direct result of the tour of inspection made recently in the Borough of the Bronx by Deputy Commissioners Davis and Piper.

Capt. James B. Ferris of the West Thirty-seventh Street Station is charged with having accepted the report book of Roundsman Thomas Walsh when it was incomplete and having signed it as correct. Capt. Edward Walsh of the Westchester Station is charged with neglect of duty and has been suspended. He is said to have entered his name on the blotter as in command when he was absent without leave. Commissioner Breene said that Walsh's charges were more serious than those of Ferris, and he had been suspended for that reason.

Capt. James Kenny and Sergt. John McCarthy of the Bathgate Avenue Station are also on charges, the Captain for having signed erroneous reports made by the Sergeant and the Sergeant for writing them. Sergt. John L. Maher of the West Thirty-seventh Street Station is charged with failure to sign his books as required by the regulations. Roundsman Thomas Walsh, brother of Capt. Walsh of the Westchester Precinct, is accused of the same.

The trial of the cases is set for Sept. 14, and the men will appear before Deputy Commissioner Ebstein.

More Six-Footers on Broadway Squad.

Second Deputy Police Commissioner Piper, who is giving special attention to the regulation of traffic in Broadway, added seven new men to the "Broadway Squad" yesterday, six of the new men being over 6 feet in height. The seventh, John A. Hughes of the Oak Street Station, has done commendable work in regulating traffic at Broadway and Chambers Street. The squad is in charge of Sergt. Graham, who is 6 feet 6 inches in height.

FIGHT ON SECOND AVENUE CAR.

Workman Knocks Down Fellow-Passenger Who Makes Room for a Woman.

Because a fellow-passenger removed his tool kit from a seat to make room for a woman, Nathan Rosen, a workman living at 18 East One Hundred and Seventeenth Street, knocked the passenger unconscious with a wrench and caused a panic in a Second Avenue surface car yesterday afternoon.

Simon Gear, forty years old, a confectioner at 230 East One Hundred and Fifth Street, received three severe scalp wounds for his presumption, and Rosen, it is said, continued to strike him after he lay unconscious on the floor of the car. The women in the car, fearful of witnessing a tragedy, crowded toward the doors, several of them fainting in the struggle.

Two men pinned Rosen in a seat until a policeman of the East Sixty-seventh Street Station could be summoned. Gear was taken to the Presbyterian Hospital in an unconscious condition, but was able to appear later at the Yorkville Court, where Rosen was held in $1,000 bail for further examination to-morrow on the charge of felonious assault.

DR. VALADIER UNDER BONDS.

Incidental to Her Divorce Proceedings His Wife Makes Serious Charges.

More of the domestic infelicities of the dentist, August Charles Valadier and his wife, Marion, were aired in Part I. of the Supreme Court yesterday before Justice Clarke on a motion by Dr. Valadier's counsel to have vacated an order of arrest issued by Justice McCall against his client.

The order was issued on the declaration of Mrs. Valadier that her husband was about to leave the jurisdiction of the court during the pendency of an action for a limited divorce on the ground of cruelty. Dr. Valadier was released on giving a bond in $2,000.

Affidavits presented by A. H. Hummel on behalf of the wife and statements by her counsel, to establish that the defendant is unworthy of belief, were to the effect that the defendant assaulted and choked the complainant at the Hotel Somerset; that Dr. Valadier would try and leave the jurisdiction of the court; that "for many years" he practiced fraudulently, obtaining money from the weak and unsophisticated by advertising as a clairvoyant and psychologist, and that he deceived his wife as to the proceedings before Magistrate Mayo, and the police court action was withdrawn. An affidavit from the wife swore that her husband's pseudonyms were Prof. La Monte, Prof. Carlo, and Prof. Francis J. Warner, and that he termed himself "the greatest living palmist, clairvoyant, medium, and natural healer."

She added that as La Monte he was convicted of larceny in Cleveland, Ohio, in 1900.

Justice Clarke reserved decision.

AN AMBULANCE'S MERRY TRIP.

New Chauffeur and His Friends in a Weird Race Through the City—No Arrests.

The regular chauffeur of the fine new electrical ambulance of Mount Sinai Hospital has been taking his vacation for a few weeks, and a new man has been in his place. At 8 o'clock yesterday morning this substitute chauffeur appeared, ran the machine out from its stable in East Fifty-seventh Street, and disappeared, supposedly on a call. It was a "hurry call," but the half dozen "patients" taken aboard at the corner saloon were neither injured nor ill.

Soon a real call came to the depot from the hospital. The Superintendent waited in vain for an unreasonable length of time and then proceeded in haste to the depot. From there he went to the Sixty-seventh Street Police Station and asked that a general alarm be sent out for a missing vehicle, but even by this time reports began to come in from various parts of the city that a Mount Sinai ambulance was at large.

Police Headquarters was notified, but so swift and erratic was the flight of the runaway vehicle that it was impossible to get any idea of its bearings. It was reported several times from the upper west side. Then it was far down on the east side. Later it passed Central Park, bound north and at high speed. The Superintendent stood at the hospital telephone and received weird bulletins. Among other things, he was told that instead of groans of pain from the flying ambulance, the strains of "Hiawatha," "In the Good Old Summer Time," "Violets," and other popular airs greeted the puzzled populace along the runaway's path. And instead of bandaged heads, laughing faces peered out over the fast disappearing tailboard. As the ambulance sped on the gong clanged ominously. Policemen dashed out into the street and cleared the way at imminent risk of their lives, only to be greeted with jeers and catcalls from the vehicle as it sped by.

Bulletin No. 12, received at 10 o'clock, was to the effect that the ambulance had been sighted at One Hundred and Twenty-third Street and Lenox Avenue. Fifteen minutes later it was tearing along across town toward the North River, followed by three policemen, who feared that a great catastrophe had taken place somewhere on their beats. A little later it was reported in the vicinity of Bellevue Hospital, and the authorities there got ready for work.

So it went on. The Superintendent groaned. But he continued to get bulletins until finally, after a lapse of many minutes, he received one from the ambulance depot. The vehicle had been returned at last. Investigation showed it to be uninjured.

At the police station it was said last night that no arrests had been made, because there had been no complaint. The hospital authorities said the affair was ended, as the machine had not been harmed. The name of the new chauffeur was kept secret, and those of his friends were not known.

WANTED TO SHOOT LAWYER.

Austrian Woman, Formerly a Seamstress at the Home of George W. Gallinger, Demanded a Legacy from Him.

When George W. Gallinger, lawyer, of 5 Beekman Street, arrived down town yesterday morning, he met in the outer hall a tall woman, dressed entirely in black, who followed him into his private office. There he recognized her as Mrs. Elenora Henisch, an Austrian seamstress, formerly in the employ of his family. He had not seen her for three years.

"What about that legat?" she demanded.

Mr. Gallinger asked what she meant, and the response was a second question:

"Have you got that legat for me?"

Mr. Gallinger called Lewis M. White, an associate, to act as interpreter, but Mr. White did not understand the woman's question either. She repeated it again.

"Do you mean a legacy?" Mr. Gallinger inquired.

As he spoke she reached down into the folds of her skirt and drew out something half concealed in a black cloth. Mr. White jumped at her before she could cover Mr. Gallinger, and in a moment she was disarmed. The weapon proved to be a forty-four calibre pistol of antiquated make, loaded in all its seven chambers. While Mr. White held the woman, Mr. Gallinger sought a policeman, by whom Mrs. Henisch was arrested and taken to the Tombs Court for arraignment before Magistrate Pool. In taking her pedigree the clerk told the prisoner that she was charged with attempting to shoot Mr. Gallinger.

"Yes," she said to the court, "I did try to kill him. He settled an estate in which I had a share of $50,000. He never made an accounting to me, and I never got the money. I went to his office this morning for an explanation."

She was committed to the Tombs, and the Magistrate instructed Probation Officer King to make an investigation. Inquiry at 573 Broome Street, where the woman claimed to live, failed to bring to light any one who knew her. Mr. Gallinger said that his only acquaintance with Mrs. Henisch was through the sewing she had done in his family, and that he had never acted as her counsel in any way.

"She always carried a revolver when she worked for us," he added, "for she said that she was afraid of a man who wanted to marry her."

LEGAL NOTES.

JUDGMENTS.—A woman who consented to a decree of divorce against her to enable her husband to obtain a grant of property is held, in the case of Karren vs. Karren, (60 Lawyers' Reports Annotated, 294,) to have no right, after her husband had married another woman, to have the decree annulled, although, in consideration of her consent, he promised to remarry her after the grant was procured, and the decree was obtained by the suppression of facts and false testimony.

***

GOOD-WILL.—One who sells a trade, good-will, and business, covenanting to warrant and defend the same, is held, in the case of Ranft vs. Reimers, (60 Lawyers' Reports Annotated, 291,) to have no right, after resuming business, to solicit trade from his former customers to the injury of the buyer.

***

WHAT AMOUNTS TO AN ACCORD AND SATISFACTION.—The syllabus by the court in the case of Harrison vs. Henderson (72, Pacific Reporter, 875,) is as follows: "An accord and satisfaction is the adjustment of a disagreement as to what is due from one party to another, and the payment of the amount so agreed upon. The mere payment by a debtor of an amount denominated 'a balance' upon an account rendered and its retention by the creditor, does not constitute an accord and satisfaction. To constitute such payment an accord and satisfaction it must have been offered as full satisfaction of a claim, and accompanied by such declarations or under such circumstances as would amount to a condition that if accepted by the creditor it would be in full satisfaction of the debt."

***

PROPER CONDUCT OF TRIALS.—In the case of Jones vs. State (44, Southwestern Reporter, 877,) a Georgia court held that it was not improper for the Judge, for the purpose of informing himself as to the probability of the jury being able to agree upon a verdict, to inquire of the individual jurors as to whether there was any likelihood of an agreement. When the Judge is informed by some of the jurors that there is a likelihood of an agreement, and by others that it is doubtful whether an agreement can be reached, it is not error, requiring the granting of a new trial, for the Judge to say: "Well, you are sensible men. I do not wish to force you to make a verdict, but I will stay with you the day. Retire to your room and see if you can agree upon a verdict." (See a Legal Note on this subject in THE TIMES for Sept. 6 last.)

Cleaning up boys shoes.

520 pairs heel shoes.
Patent leather, vici kid and calf from our own stock, plus 100 pairs of makers' samples; sizes 13 to 5½; A, B, C, D, E.
Were $2.50 to $3.50.
Now $1.50.

200 pairs spring heel shoes.
Patent and enamel leather and vici kid; sizes 8 to 2; B, C, D, E.
Were $2 to $3.
Now $1.25.

Some of those seamless, stainless stockings left.
Sizes 6 to 10.
2 pairs for 25 cents.

ROGERS, PEET & COMPANY.

258 Broadway, opposite City Hall, and 7 and 9 Warren St.
842 Broadway, cor. 13th, and 140 to 148 4th Ave.
1260 Broadway, cor. 32d, and 54 West 33d St.

GLUTOSAC: The world's best Breakfast and a dainty and royally nourishing Dessert.

HEALTH FOOD CO.,
61 Fifth Ave., N. Y.

NEW YORK MARKSMEN WIN.

Made the Remarkable Score of 515 on the 800-Yard Target—Scores of the Fifteen Competing Teams.

Special to The New York Times.

SEA GIRT, N. J., Sept. 9.—The New York militiamen were victorious to-day in the National match for the championship of America and the bronze trophy authorized by Congress. The Empire State sharpshooters were in the third position when the match was half completed last evening, with New Jersey leading the fifteen teams.

The "skeeters" took a bad slump at the long-distance ranges to-day, and New York made a surprising jump. At the 800-yard targets the New York team rolled up the remarkable score of 515. Massachusetts was second, with 489, and the "Jersey boys" one point behind the Bay State team.

New York led again at the 900-yard butts with 485. Massachusetts was 458 and New Jersey 448. At the final stage, 1,000 yards, Col. Thurston's team simply walked away with their competitors, rolling up 448 points. Connecticut finished second at this stage, with 403, and New Jersey third, one point behind. This creditable shooting gave New York the coveted match, with 86 points to spare over the Jerseymen, who were 14 ahead of Massachusetts. The high score for the match was made by Lieut. A. E. Wells of New York, who is credited with 267 points. The total score of each competing team follows:

	200 Yds.	500 Yds.	600 Yds.	800 Yds.	900 Yds.	1,000 Yds.	Total.
New York	497	555	493	515	485	448	2,988
New Jersey	510	549	505	488	448	402	2,902
Massachusetts	510	530	522	489	458	389	2,888
Dist. of Col'bia	484	538	512	495	449	396	2,873
Ohio	477	546	495	480	458	331	2,787
Marine Corps	480	528	479	475	432	380	2,772
U. S. Infantry	486	540	445	464	455	360	2,761
Connecticut	481	522	440	467	465	403	2,738
Pennsylvania	497	541	473	470	400	336	2,717
Rhode Island	468	519	458	483	420	350	2,698
Georgia	492	516	431	467	413	365	2,684
U. S. Cavalry	461	487	424	488	377	356	*2,641
U. S. Navy	456	519	449	428	416	372	2,639
Vermont	427	451	408	395	341	280	2,302
Michigan	435	406	338	308	308	207	2,002

*Including handicap.

In winning the National match the New Yorkers secure the bronze tablet representing Mars and the four dogs of war, valued at $1,000, and $500 in cash. The New Jersey team will receive the Hilton trophy, presented by the late Henry Hilton, and $300 in cash. The Massachusetts team secures the bronze "Soldier of Marathon" and $200 in cash. Other cash prizes will be awarded as follows: District of Columbia, $150, Ohio $100, Marine Corps $50.

The individual scores of the New York and New Jersey teams are appended:

	First Day.	800 Yds.	900 Yds.	1,000 Yds.	Grand Total.
New York:					
Lieut. Casey	129	33	43	35	240
Sergt. Doyle	132	47	44	31	254
Capt. Bruch	121	46	32	35	234
Private Evans	116	40	36	36	228
Capt. Stebbins	129	46	37	30	242
Corp. Suydam	131	44	43	41	259
Capt. Corwin	132	40	41	44	257
Sergt. Corbett	131	48	37	39	255
Sergt. Loughlin	125	40	46	42	253
Sergt. Dardingkiller	131	39	39	34	243
Lieut. Wells	135	44	48	40	267
Corp. Short	133	42	39	36	250
Total	1,545	515	485	448	2,988
New Jersey:					
Capt. Martin	127	46	46	32	250
Capt. Bell	129	34	33	32	228
Capt. Springstead	128	36	31	37	232
Lieut. Smith	132	46	34	30	242
Major Rowland	125	37	33	35	230
Private Gensch	121	45	43	38	247
Lieut. Tewes	134	47	43	38	262
Private Hubschmidt	136	26	32	30	224
Capt. Whittemore	124	43	39	25	231
Private Hudson	134	43	37	40	254
Major Luhman	129	41	38	33	241
Sergt. Phillips	135	44	39	33	250
Total	1,564	488	448	402	2,902

TOBACCO DEALER ACCUSED.

Sailors Tell of a Remarkable Hiding Place for the Smuggled Weed.

United States Commissioner Ridgeway had yesterday an examination in the case of Joseph Wahrman, a dealer in leaf tobacco at 116 Chrystie Street, who was accused of buying smuggled tobacco, and the accusation was supported by the confession of two sailor contrabandists.

Wahrman's plight is due to Treasury Agent Wilson and A. D. Galbolly of the Law Department of the Revenue Service, who, on Sunday night, tracked Sailors Thome and Schoon of the steamship Konigen Louise and saw them deliver tobacco that had been smuggled to the defendant. They were constituted witnesses for the Treasury Department yesterday.

Their sworn statement, which Wahrman emphatically denounces as perjury, was that they were induced by him to go to a place in Hoboken where they received contraband tobacco to be delivered in New York. The place was a liquor store in which, in a lavatory, was a secret pound in which sailors who brought tobacco from ships concealed under their clothing—often their underclothing—deposited the smuggled article. In some instances the smugglers had to disrobe to get at the tobacco. Thome and Schoon were employed to take the tobacco from the pound to New York.

The testimony of the Government's witnesses was little shaken by cross-examination by the defendant's counsel, and the Commissioner, paroling the sailors, held Wahrman in $1,500.

Larson, Train's Victim, Was a Suicide.

J. A. Larson, who was killed by a train near Poughkeepsie yesterday afternoon, and whose friends are being sought by the police, was in partnership with P. E. Walker in the Standard Typewriter Exchange, at 231 Broadway, until a week ago. He had boarded in East Twenty-first Street previous to last Saturday, when he left the city, saying that he was going to the mountains for a rest. He was born in Sweden about thirty-five years ago and had been in this country fourteen years. He was unmarried, but leaves a sister, Mrs. Herman Hallquist of 71 West One Hundredth Street.

B'way & 31st St.

The lesson of the yacht race—
Experience and ability count. We have been making clothes since 1845, and for smartness of style are leaders in this smart city. Winter Suits and Overcoats—men's, boys' and childrens', now ready. Fitting him out for school? college? Passing thro' town? Look!

Smith, Gray & Co.

Fulton St., at Flatbush Ave., Bklyn.
Broadway, at Bedford Ave., Bklyn.

THE SPHINX $2.00 HAT

FALL STYLES READY

Sphinx Hats are better than ever this season and that is saying a great deal.

Over 200 shapes in soft and Stiff Hats for your selection.

Our hats are made in our own factory in Danbury, Ct., and sold in our own stores throughout the United States

FIVE NEW YORK STORES.
157, 825, 421 Broadway.
258 W. 125 St., 252 6th Ave.

FLINT'S FINE FURNITURE

REDUCED MAHOGANY.

Beautifully marked, well-seasoned wood, with all the dignity of their Colonial ancestry.

CHIFFONIERS, $35 to $120.
(former prices, $40 to $150.)

TOILET TABLES, $43 to $115
(former prices, $57 to $120.)

Also Cheval Glasses, odd Beds and Bureaux, Chairs, etc., equally reduced.

Autumn designs in White Mahogany, Satinwood, Bird's-eye Maple, etc., fast filling our floors are at factory prices, as you

"BUY OF THE MAKER"

GEO. C. FLINT CO.
43, 45 and 47 West 23d St.
NEAR BROADWAY.

CARRIAGE ENTRANCE, 28 WEST 24TH ST.

Factories: 505 to 515 West 32d St.

TRUNKS, BAGS, SUIT CASES
IN FACT
Everything for the Traveler.
BUY DIRECT FROM THE MANUFACTURERS.
The American Trunk Co.,
17 Union Square West, opp. Tiffany's.
Factory, 38 Vesey St., N. Y.

AMUSEMENTS.

DALY'S B'way & 30. At 8 sharp. Mat. Sat. 2, & Wed. Mat. Sept. 23.
3 LITTLE MAIDS
Engagement ends Nov. 14. All seats ready. Tickets purchased on sidewalk worthless.

SAVOY THEATRE Evngs. 8:30. 34th St. B'way. Mat. Saturday.
MRS. LANGTRY in MRS. DEERING'S DIVORCE.

GARRICK THEATRE, 35 St. & B'way. Evgs. 8:30. Mat. Saturday.
JOHN C. RICE, THOS. A. WISE. VIVIAN'S PAPAS.

GARDEN THEATRE 27th St. and Madison Av.
OPENS NEXT MONDAY.
ULYSSES.
Sale Opens To-Day 9 A. M.

HERALD SQUARE THEATRE, B'way & 35th St.
OPENS NEXT TUESDAY.
JOHN DREW in CAPTAIN DIEPPE
Sale Opens To-Day 9 A. M.

CRITERION THEATRE, B'way & 44th St.
OPENS NEXT WEDNESDAY.
CHARLES HAWTREY in THE MAN FROM BLANKLEY'S.
Sale Opens To-Day 9 A. M.

MADISON SQ. GARDEN 11 A. M. to 11 P. M. ADM. 50c.
FASHION SHOW.
Demonstration on Living Models showing Women How to Dress.

NEW STAR Lex. Av. & 107th. Mats. Mon., Wed. & Sat.
A FIGHT FOR MILLIONS.
Next week—"The Fatal Wedding."

AMUSEMENTS.

BROADWAY THEATRE. 41st St. & Broadway. Ev. 8:15. Mat. Wed. & Sat. 2:15.
"A MUSICAL GEM."—WORLD.
John C. Fisher's big comic opera success.
A PRINCESS OF KENSINGTON
WITH JAMES T. POWERS.

MANHATTAN BEACH To-night.
Aft. & Eve. SHANNON'S 23RD REG'T BAND FREE CONCERTS.
LAST WEEK TO-NIGHT AT 8:15 PAIN'S POMPEII and Grand Fireworks.
CARNIVAL OF FIRE
REPEATED SATURDAY NIGHT.

BELASCO THEATRE—SEPT. 16.
David Belasco announces for a limited season
BLANCHE BATES IN THE DARLING OF THE GODS.
SEAT SALE OPENS AT 9 A. M. TO-DAY.

Manhattan B'way & 33d St. Eve. 8:30. Matinee Saturday at 2:15.
HENRIETTA CROSMAN AS YOU LIKE IT
Next Monday, for a limited engagement,
MRS. FISKE MARY OF MAGDALA.
Seats now on sale.

ACADEMY OF MUSIC, 14th St. & Irving Pl.
THE BOSTONIANS LAST WEEK.
In De Koven & Smith's ROBIN HOOD
Prices 25, 50, 75, 1.00. Last Mat. Sat. 2. Ev. 8:15.
NEXT WEEK—The famous English actor, MR. CHARLES WARNER in "DRINK."

WALLACK'S AT 8:20 TO-NIGHT
Henry W. Savage offers GEORGE ADE'S Latest Musical Success. Music by Wm. Loraine.
PEGGY FROM PARIS

MAJESTIC GRAND CIRCLE, B'way & 59th St. Eve. 8 shrp. Mats. Wed. & Sat. 2 shrp.
9th MONTH TO-NIGHT, 271st TIME IN NEW YORK
WIZARD OF OZ BEST SEATS, Wed. Mat. $1.00. Fri. & Sat. Mat. $1.50.

CASINO To-night at 8:15. Mat. Sat. 2:15.
THE RUNAWAYS

PRINCESS THEATRE B'way & 29th. Tel. 2383 Mad.
MATINEES TO-DAY AND SATURDAY AT 2:20. TO-NIGHT AT 8:20.
THE EARL OF PAWTUCKET.

PROCTOR'S COMEDY & VAUD. SHOWS, 15c., 25c., Every Aft. & Eve. Res. 75c., 5c. 50c. $1.
23d St. Big Continuous Vaudeville. 5th Ave. South's Romance. Cont. Vaudeville.
58th St. "Child Slaves of New York." 125th St. Delmonico's at 6. Yorke & Adams.

WEBER AND FIELDS' Music Hall, B'way & 29 St. Mats. Tu. & Sat.
Beginning Thurs., Sept. 17th. WHOOP-DEE-DOO
Seats and boxes will be sold at auction TO-NIGHT at 8

AMERICAN 42d St. & 8th Av. Prices 25, 50, 75, 1.00. Mats. Wed. & Sat. LAST WEEK.
THE EVIL MEN DO
NEXT WEEK—"WEDDED AND PARTED."

LUNA PARK. INDIAN SUMMER CARNIVALS.

THE DEWEY E. 14TH ST. MATINEE TO-DAY. Rentz-Santley Burlesquers.
Sun. night—Grand Concert. 25c. 50c.

BOSTOCK'S CONEY'S BEST.
TO-NIGHT —Jungle Bal Masque! Handsome prizes for best costumes! Open to all!

MADISON SQ. THEATRE 24th St., nr. B'way. Tel. 255-18th.
Evenings, 8:30. Matinee to-day & Sat. at 2:15.
MR. & MRS. ROYLE MY WIFE'S HUSBANDS

ST. NICHOLAS GARDENS 66 St. & Columbus Av. ALL CARS PASS DOOR
OTOYO AND JAPAN BY NIGHT.
Souvenirs to ladies & children. Prices 50c. & 1.00. Mats. Wed. & Sat., 25 & 50c.

CIRCLE Matinee Daily. B'way & 60th St.
4-Mortons-4 | 4-Nightons-4
Wilfred Clarke & Co., Sidney Grant, Rosechie, &c.

PARADISE ROOF GARDENS 42 St., B'way & 7th Av.
14 Big Vaudeville Acts. LAST WEEK.
Next Mond., Victoria Theatre—The Jersey Lily.

KNICKERBOCKER B'way & 38th St. To-Night at 8 Sharp.
"ROGERS BROS. IN LONDON."
Engagement limited to 9 weeks. Mat. Sat. 2.

MURRAY HILL THEA. Lex. Av. & 42d St. Beg. Monday, SEPT. 14
SEATS NOW ON SALE.
EDWARD HARRIGAN—"Under Cover."

14th St. Theatre, near 6th Av. Mats. Wed. & Sat.
ANDREW MACK in Dion Boucicault's ARRAH-NA-POGUE.

BIJOU B'way & 30th St. Eve. 8:15. Mat. Sat.
WILLIAM COLLIER GREAT SUCCESS IN PERSONAL.

ORPHEUM 125th St., Lex. Av. Prices: 25, 35, 50c.
Mats. Wed. & Sat. | 2 Big Sunday Concerts.
Ritta Redmond, Gavin & Platt. 12 Star Acts.

EDEN MUSEE World in Wax. New Groups. CINEMATOGRAPH. Extra attractions. Charming Music.

KEITH'S B'way and 14 St. BEST SHOW IN TOWN. 30—GREAT ACTS—30. PRICES 25c. and 50c.

GRAND FOR HER CHILDREN'S SAKE
Next week—"No Wedding Bells for Her."

MINER'S 8TH AVE. THEATRE. 8TH AVE. & 25TH ST.
IMPERIAL BURLESQUERS.

3RD AVE. Mat. To-day. | A GREAT GAME.
N'xt w'k—Barney Gilmore, "Kidn'p'd in N.Y."

WEST END Geo. Sidney, "Busy Izzy." Nxt. wk. Eugenie Blair, Zaza.

Families returning from their Summer outings may arrange for regular newsdealer delivery of THE NEW YORK TIMES by filling out and mailing the following blank:

The New York Times
41 PARK ROW - NEW YORK

______________ 1903.

Deliver The New York Times Daily / Sunday Edition,

regularly, commencing ______________ 1903.

Name ______________

Address ______________

Newsdealer located at

____

formerly supplied me.